

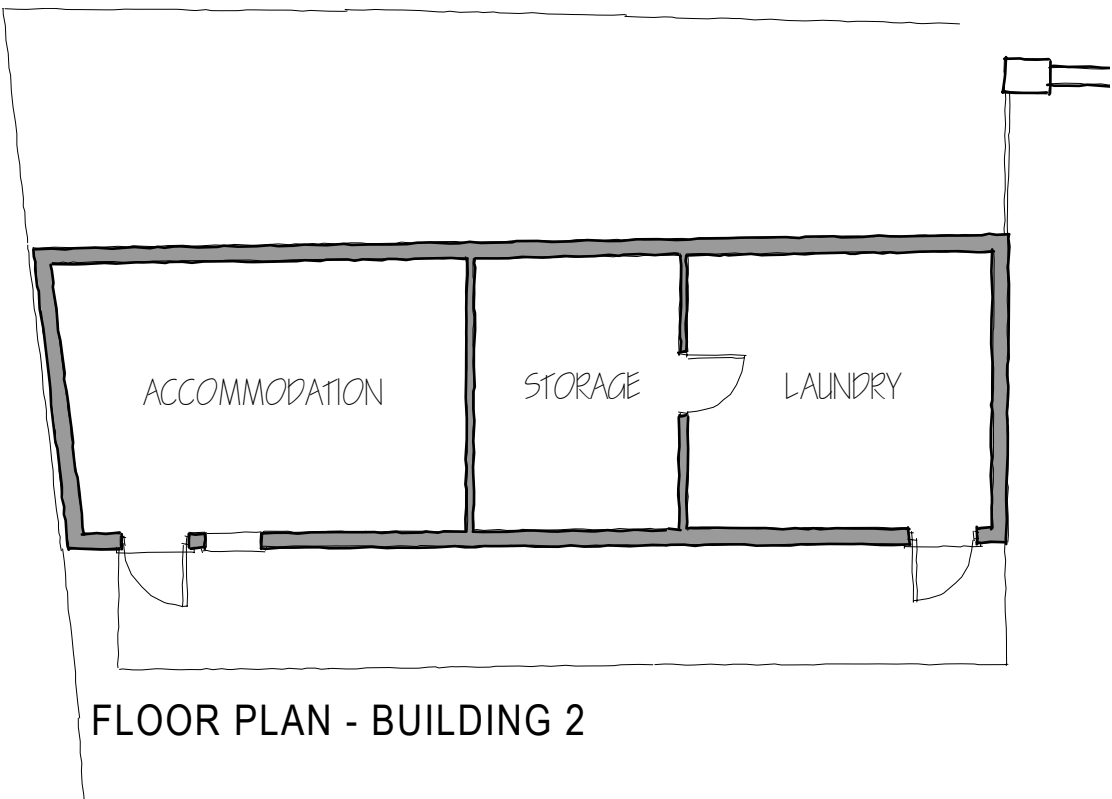

FLOOR PLAN - BUILDING 1

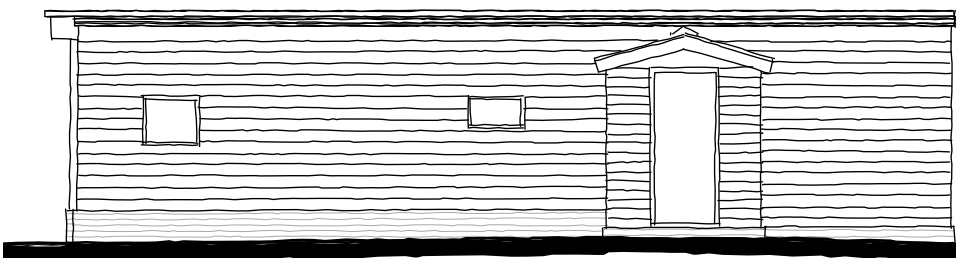

FLOOR PLAN - BUILDING 2



FRONT ELEVATION - BUILDING 1

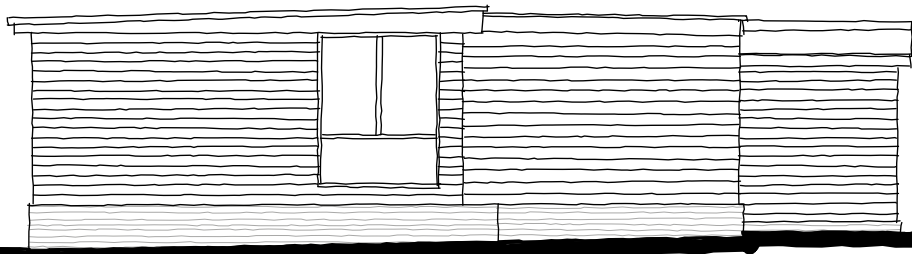

SIDE ELEVATION - BUILDING 1

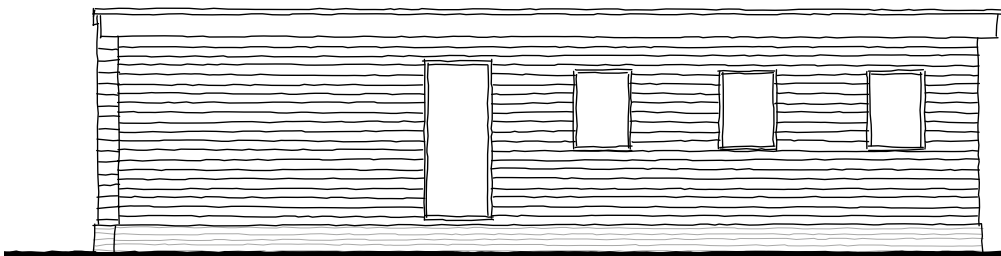

REAR ELEVATION - BUILDING 1

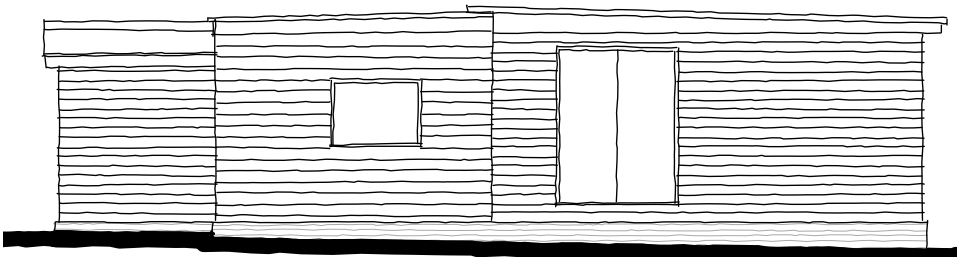

SIDE ELEVATION - BUILDING 1

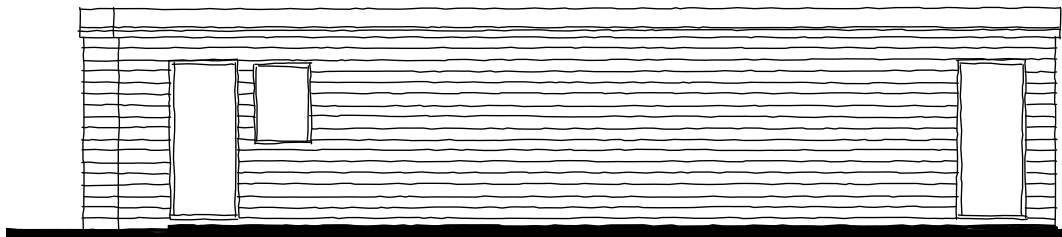

FRONT ELEVATION - BUILDING 2

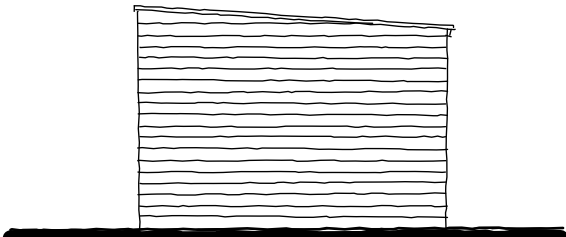

SIDE ELEVATION - BUILDING 2

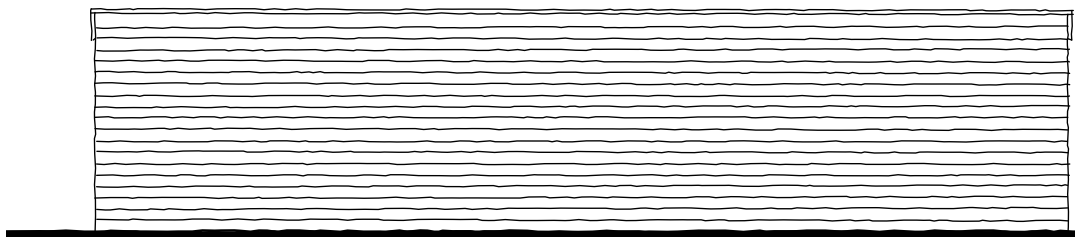

REAR ELEVATION - BUILDING 2

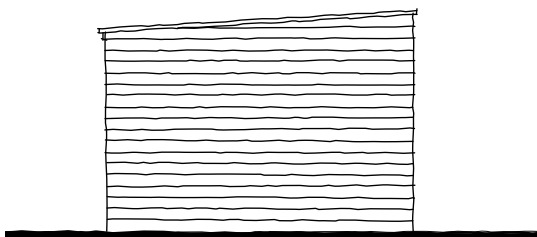

SIDE ELEVATION - BUILDING 2

REV	COMMENTS	DATE
-----	----------	------

TCB

TC Biggin Architecture
 ARCHITECTURE & PLANNING
www.tcbarchitecture.co.uk • info@tcbarchitecture.co.uk • 07889 218936

CLIENT Mr D Defazio
 PROJECT Land Adjacent to 38 Benbow Way

DRAWING AS EXISTING PLANS & ELEVATIONS

DATE Jan 24 DWG SCALE 1:100 DRAWN TB DWG No. 155/200 REV

1:100 scale Bar
 This Drawing has been produced for printing onto A3 size paper,

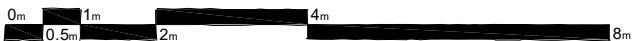

VERIFY ALL DIMENSIONS BEFORE SETTING OUT, COMMENCING WORK OR PRODUCTION OF FABRICATION DRAWINGS. REPORT ANY DISCREPANCIES TO THE SITE SUPERVISOR IMMEDIATELY. ©