

NOTES:

All dimensions and levels are to be verified on site, any discrepancies, omissions, to be reported to client before works commence. All works are to be carried out only after LA planning permission and on approval under the building regulations are obtained.

Take adequate care when excavating as service runs and drains are located in the area. Any such runs to be repositioned or protected. All to the satisfaction of the relevant service board and LA

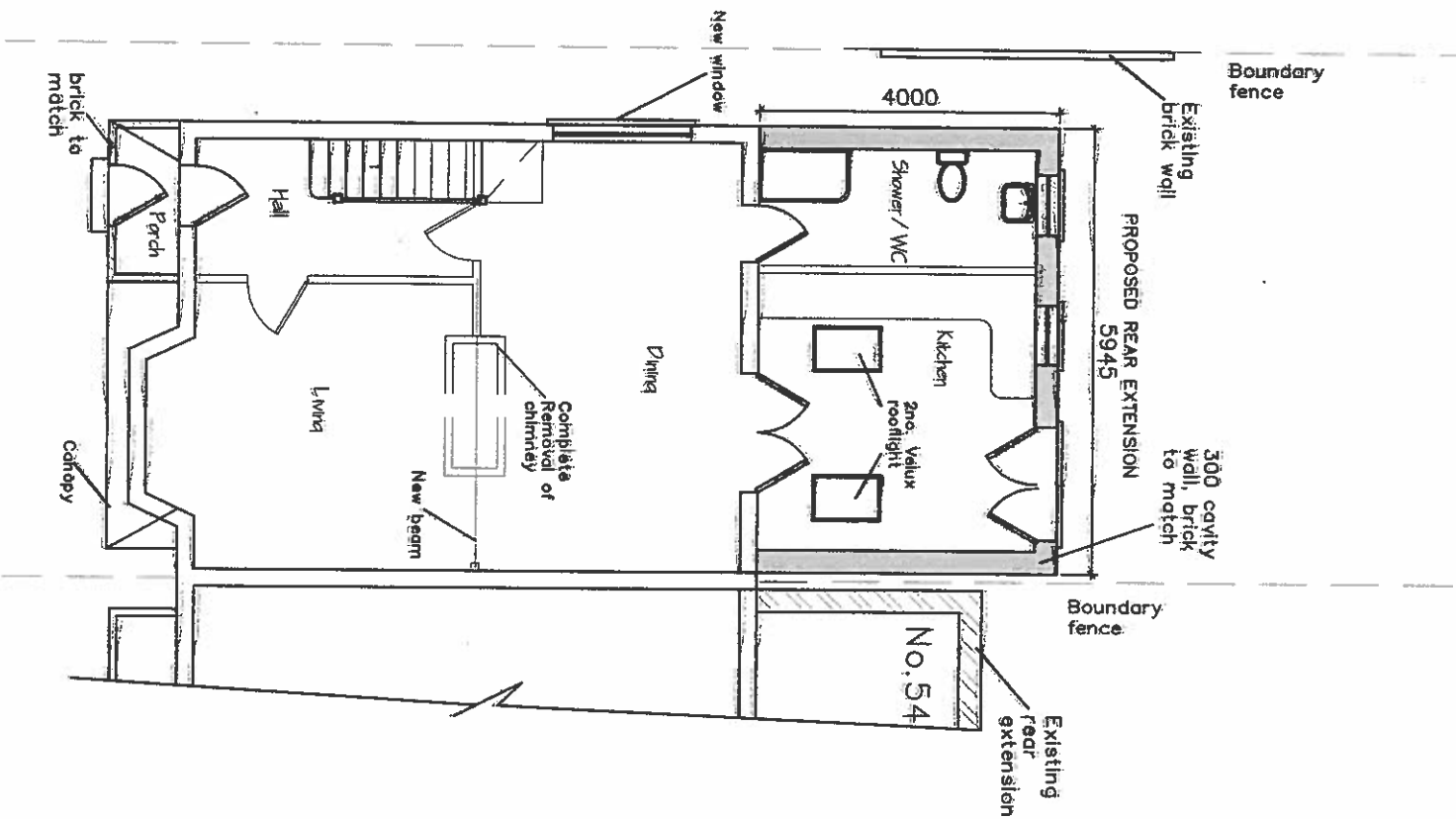

Ground floor plan proposed 1:100

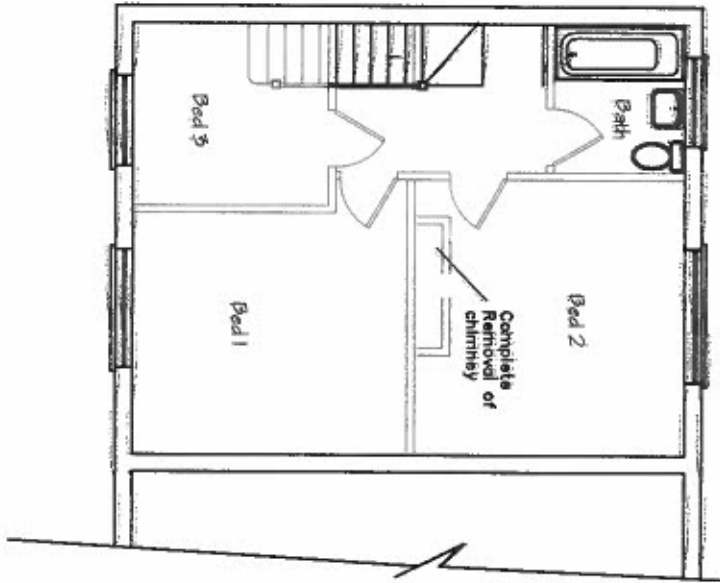
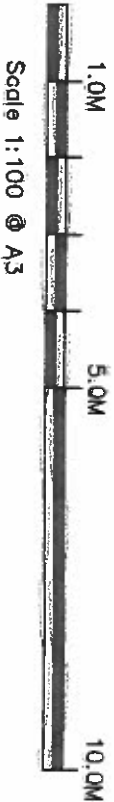

First floor plan proposed 1:100

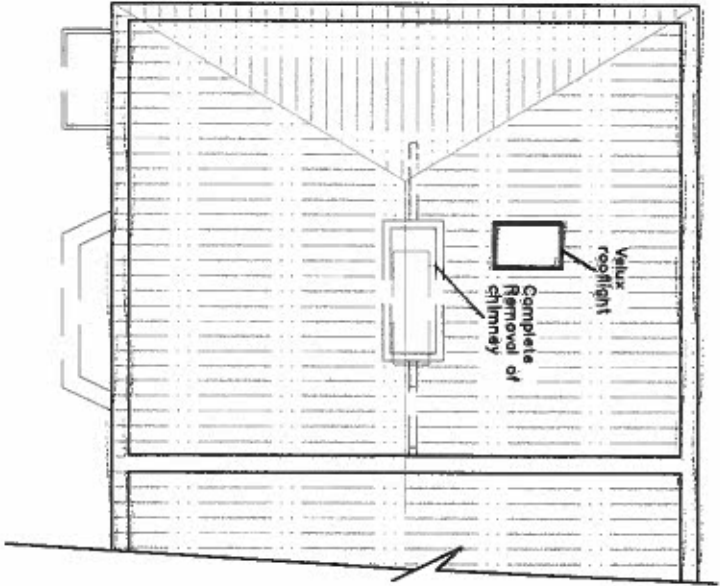

Roof plan proposed 1:100

Rev.	Description	Date

<u>Proposed Rear Extension</u>			
<u>56 Romney Road, Hayes</u>			
<u>Middlesex UB4 8PU</u>			
Scale As shown	Date March 2024	Dwg. No Rom/PL 01_02	Sheet 2 of 5
Rev.			