

No. 138 Ducks hill Road

1 Kingfisher Close

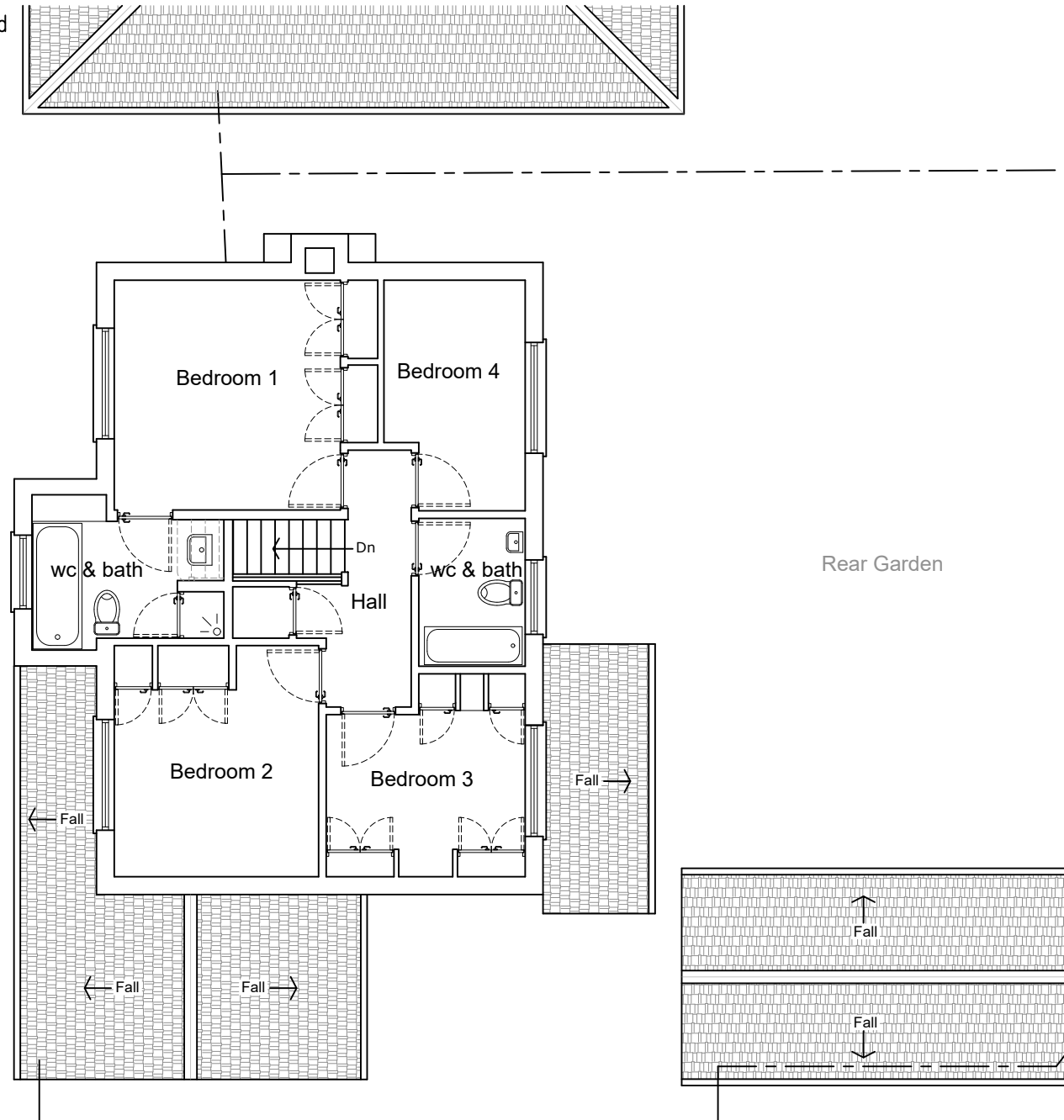

EXISTING FIRST FLOOR PLAN

NOTES:

We will not be responsible for the contract after having obtained Planning Permission and/or Building Regulation

Approvals and that there can be no guarantee that Planning Permission and/or Building Regulation will be obtained. Any works that are started before approvals will be at owner's risk.

No responsibility will be taken for works which are unforeseen and for any alterations made which are beyond the control of the agent. All dimensions are in metres.

Contractor to check site thoroughly, verify dimensions before any work and report any discrepancies.

YOUR ARCHITECTS PLAN
www.yourarchitectsplan.co.uk | 07908760909 | 02074763826
pnweze@yourarchitectsplan.co.uk | paulmweze@yahoo.co.uk

Client:
Client

Project Title:
1 Kingfisher Close,
Northwood, Greater London,
HA6 2UG

Drawing Title:
Existing First Floor
Plan

| | |
|------------------------------------|----------------------|
| Original Issue Date: March 2024 | Scale @ A3: 1:100 |
| Drawn By: UA | Checked By: PN |
| Number 100/002 | Revision - |

SCALE 0 1 2 3 4 5 6 7 8 9 10
1:100