

FRONT ELEVATION AS EXISTING  
SCALE 1:100

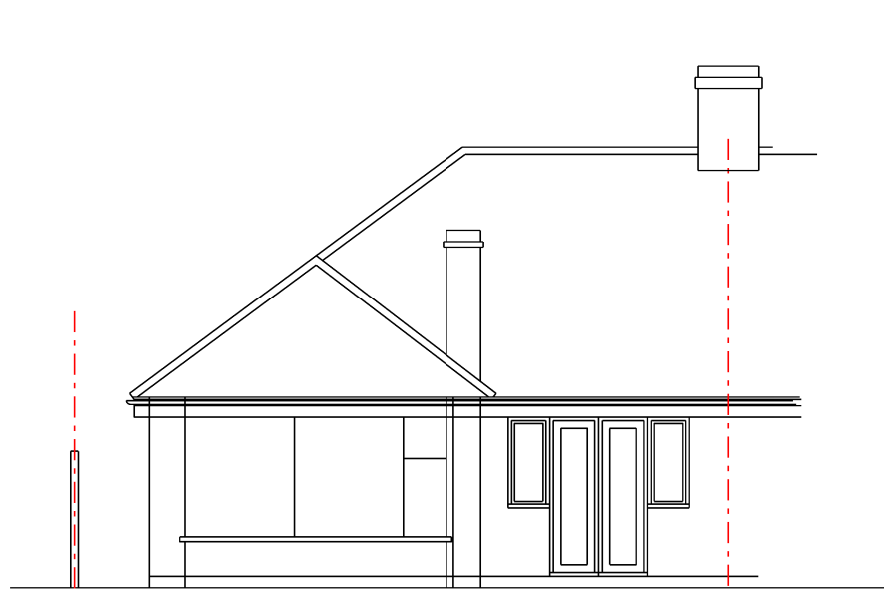

SIDE ELEVATION AS EXISTING  
SCALE 1:100



REAR ELEVATION AS EXISTING  
SCALE 1:100



SIDE ELEVATION AS EXISTING  
SCALE 1:100

**NOTES:**

Figured dimensions are to be used in preference to scaled dimensions.

Contractors to verify all dimensions on site before commencing any work or shop drawing.

Any discrepancies between these drawings and the actual situation encountered on site should be conveyed to Berkeley & Brown and / or contract administrator immediately.

All work to comply with the latest relevant code of practice, British Standards and Building Regulations.

No part of this drawing may be reproduced without the permission of Berkeley & Brown.

© Berkeley & Brown 2024

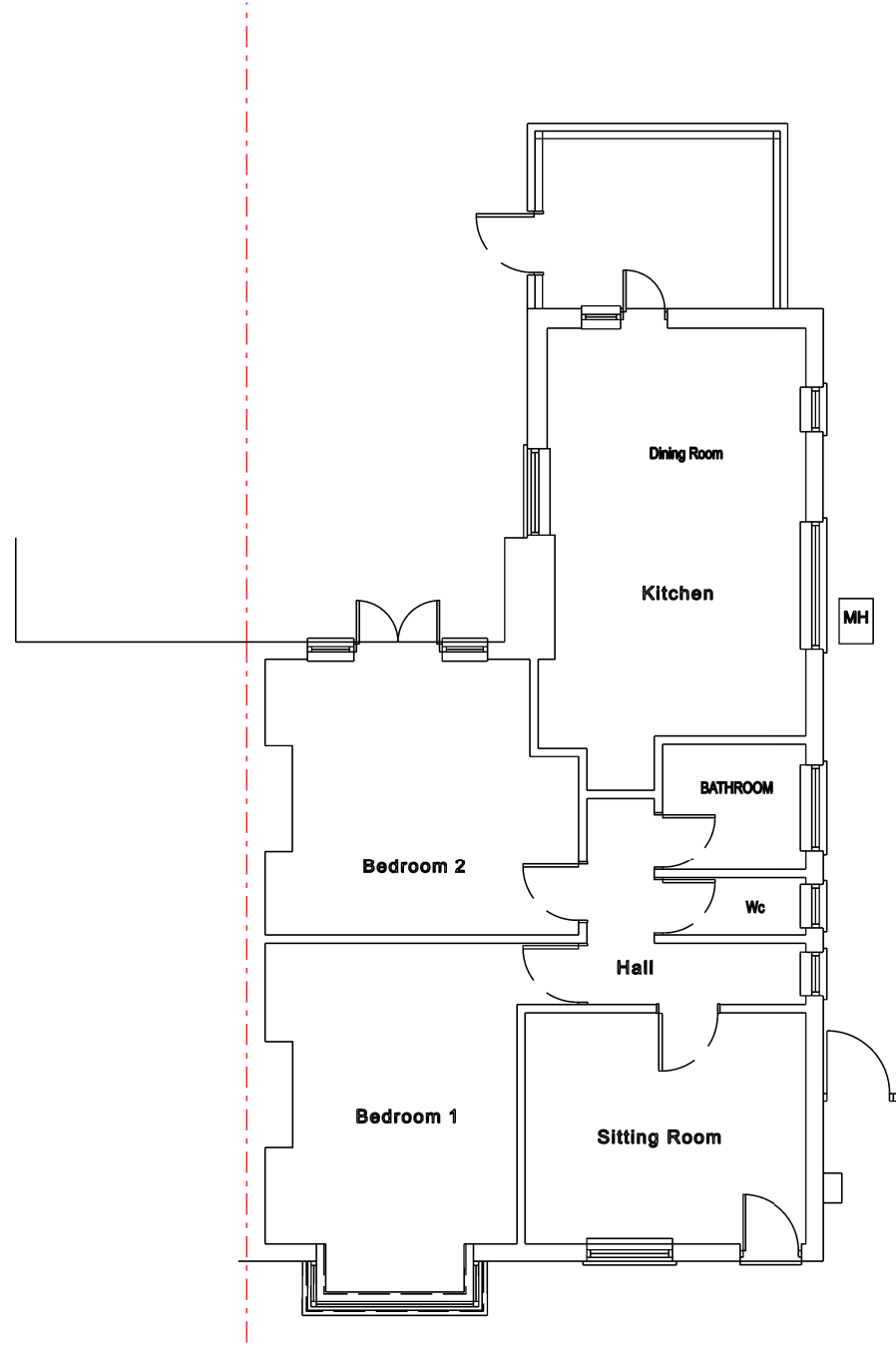

GROUND FLOOR PLAN AS EXISTING  
SCALE 1:100

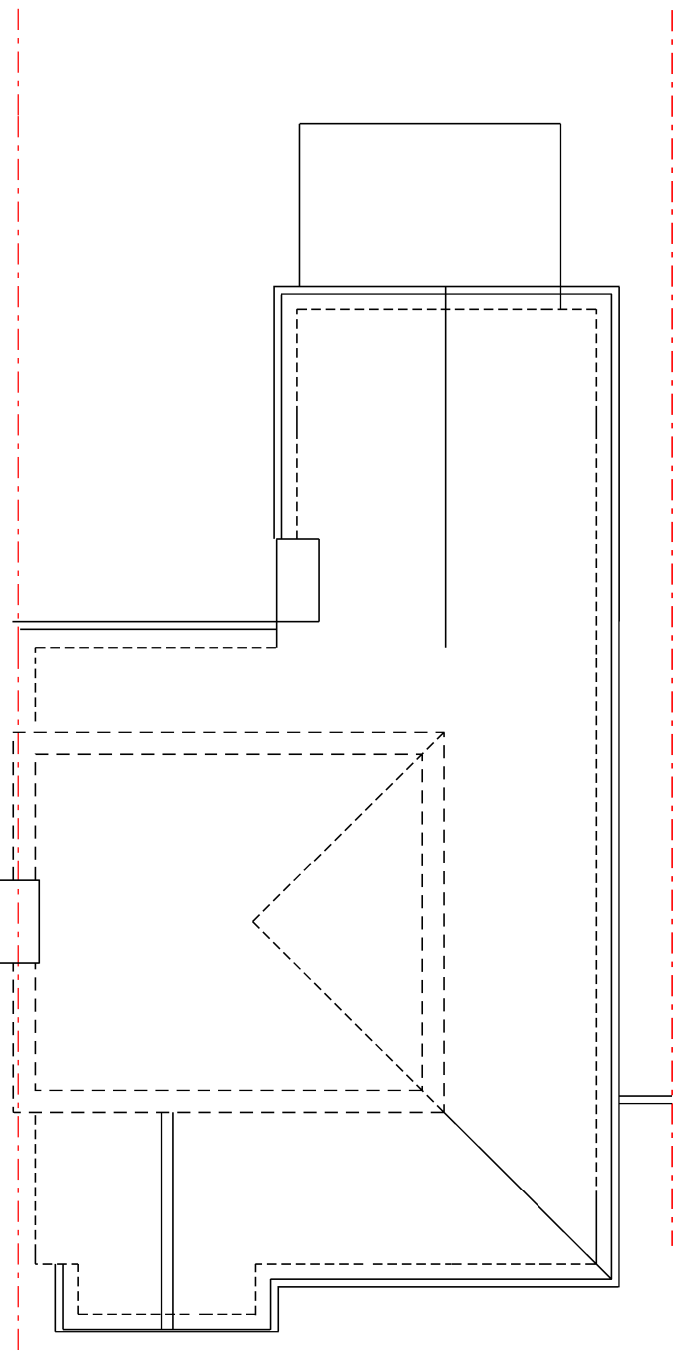

ROOF PLAN AS EXISTING  
SCALE 1:100

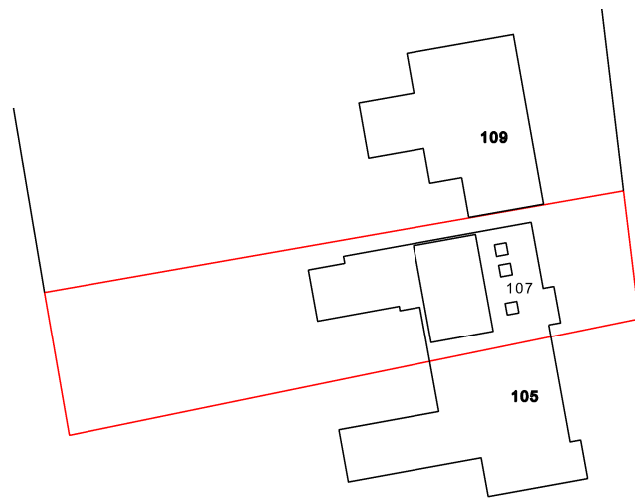

SITE BLOCK PLAN  
SCALE 1:500



FRONT ELEVATION AS PROPOSED  
SCALE 1:100

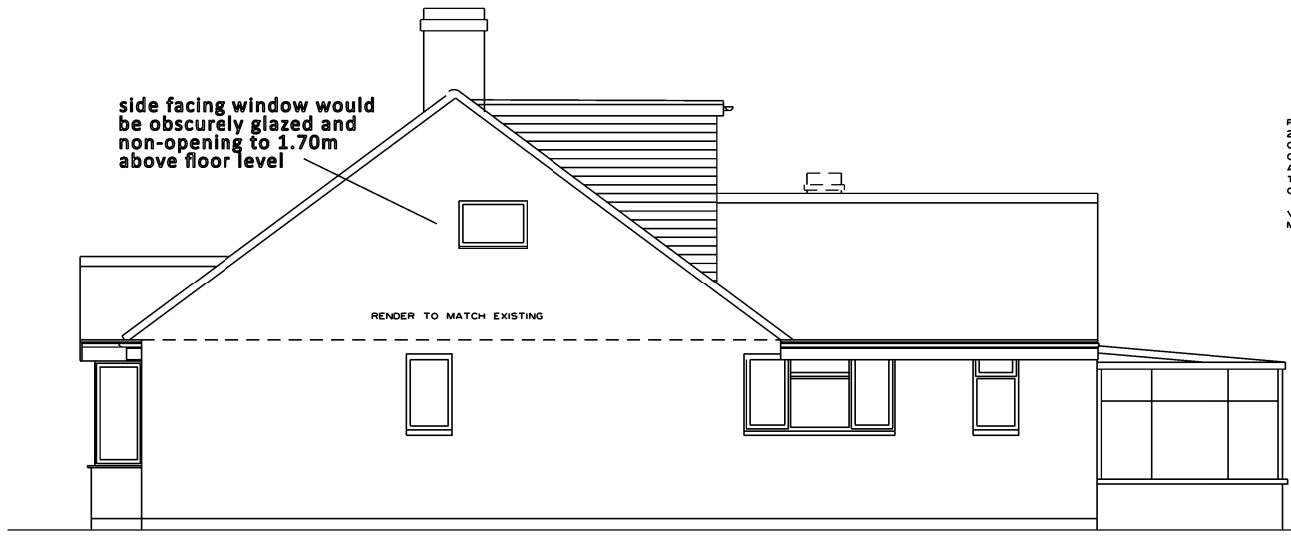

SIDE ELEVATION AS PROPOSED  
SCALE 1:100

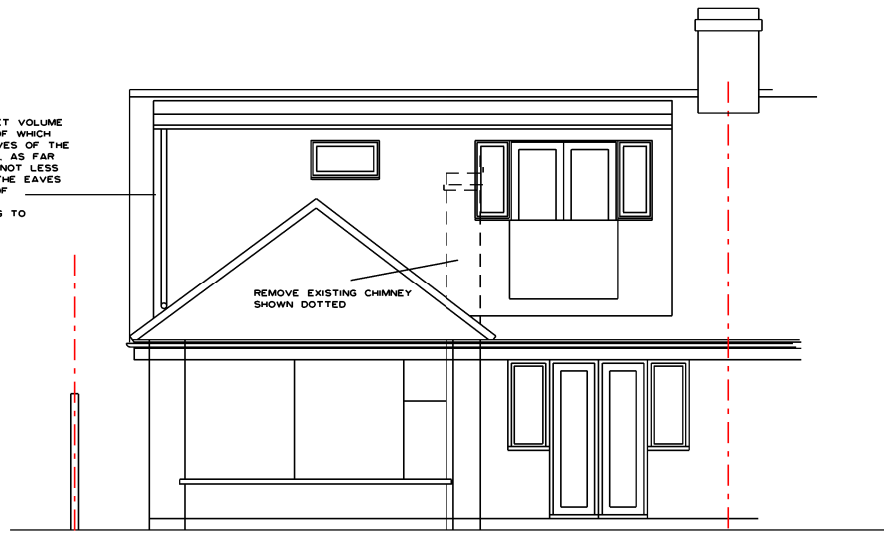

REAR ELEVATION AS PROPOSED  
SCALE 1:100

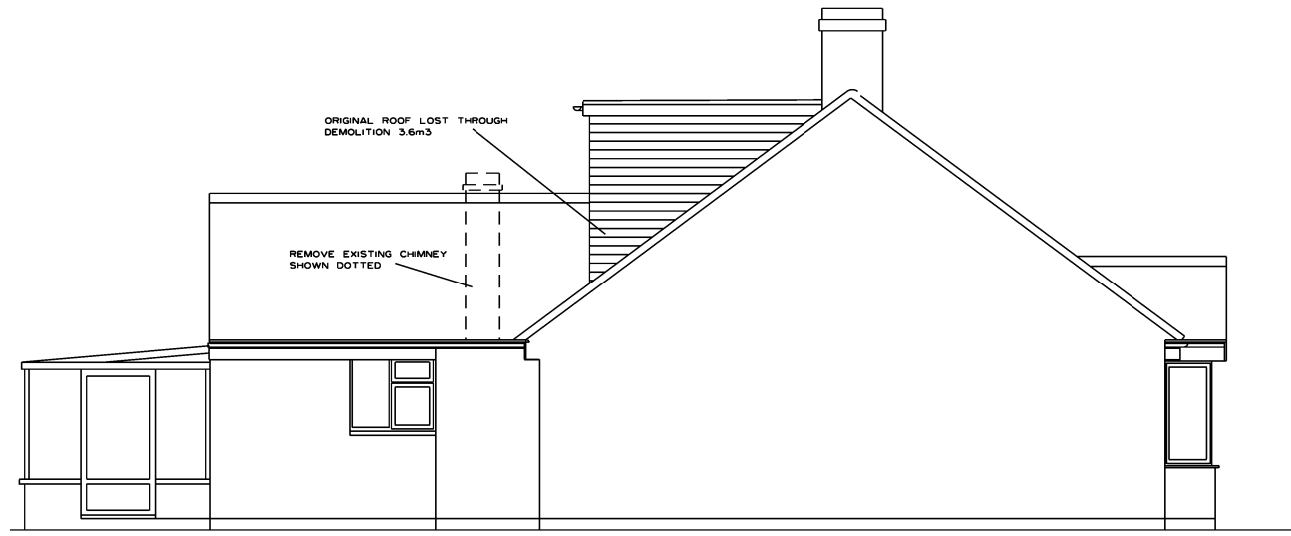

SIDE ELEVATION AS PROPOSED  
SCALE 1:100

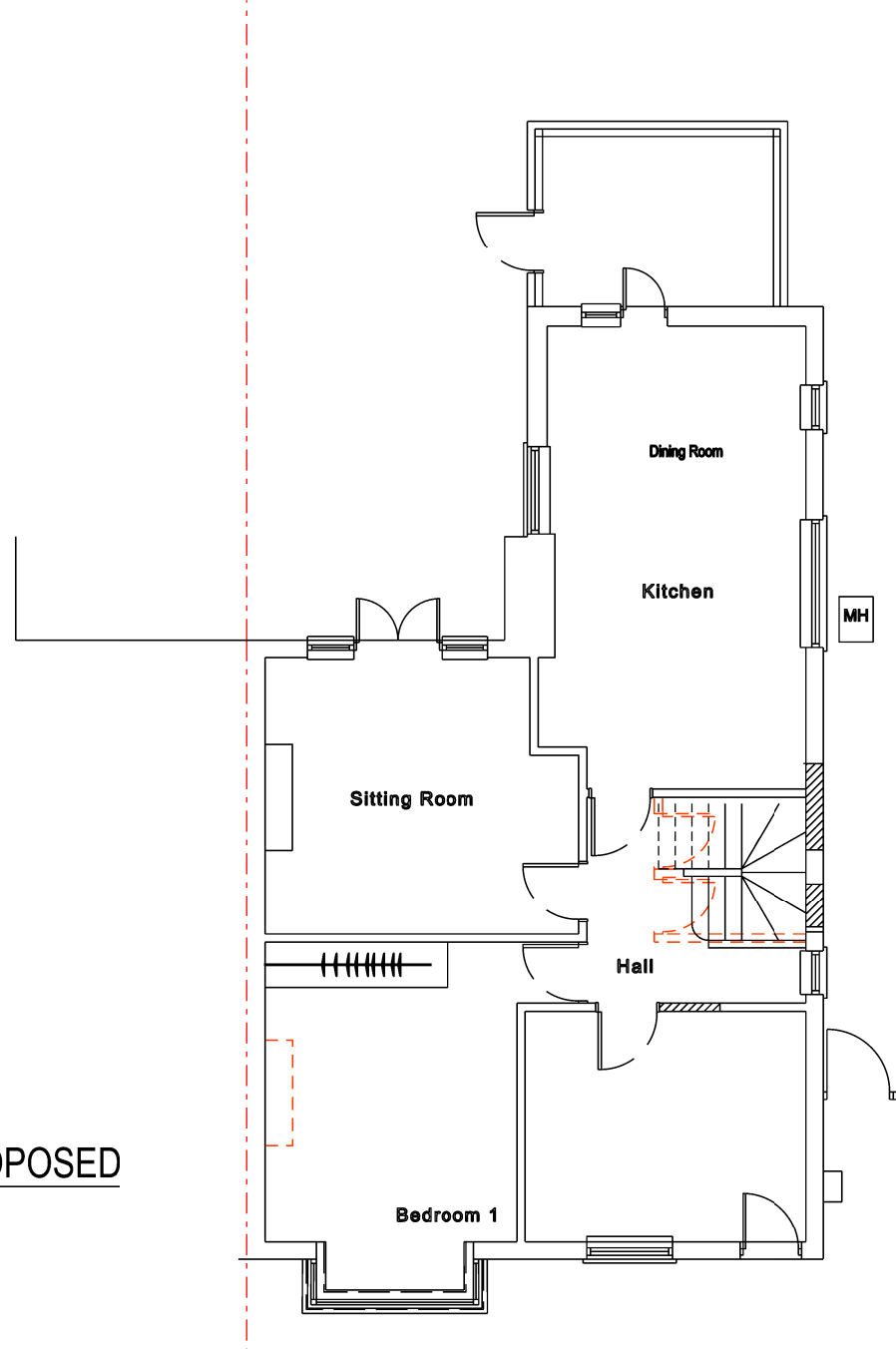

GROUND FLOOR PLAN AS PROPOSED  
SCALE 1:100

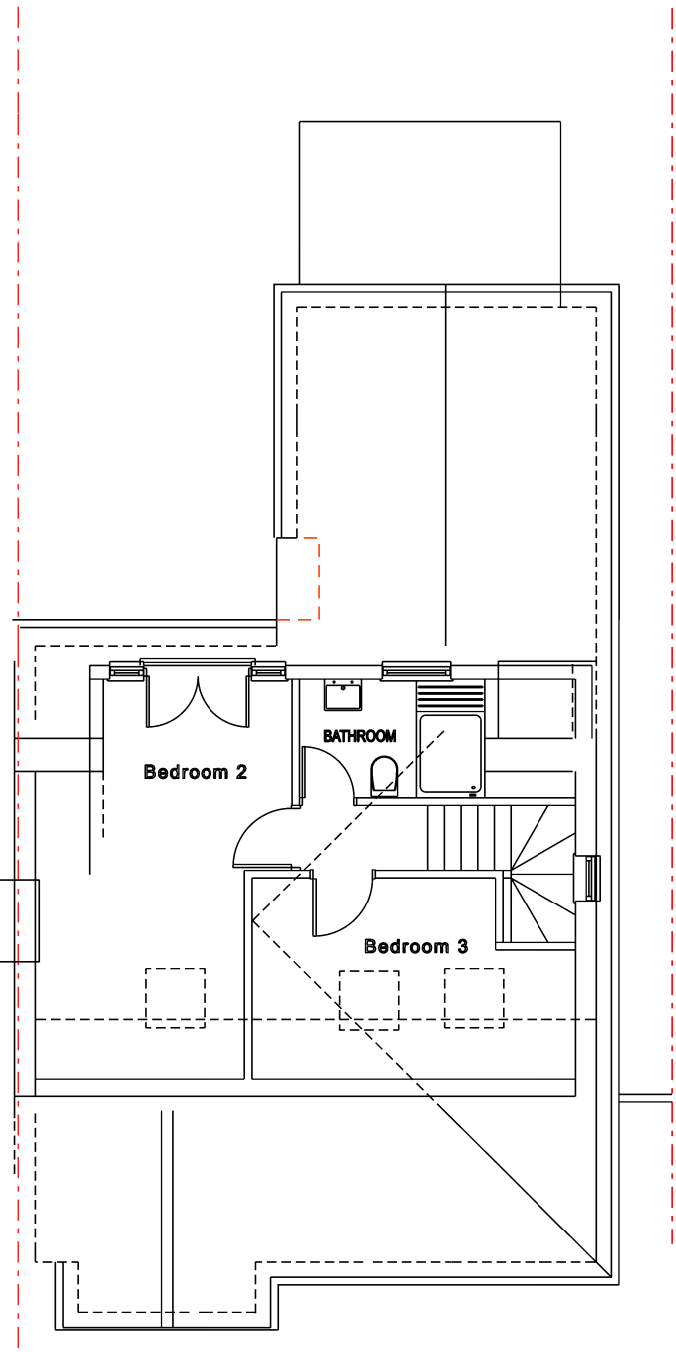

LOFT PLAN AS PROPOSED  
SCALE 1:100



LOCATION PLAN  
SCALE 1:1250



R.I.B. Refer to Structural Engineers Drawings & Spec for structural information.	
COPYRIGHT © This drawing is copyright and must not be copied or reproduced without the written consent of Berkeley&Brown	
1. This drawing must not be scaled 2. The Contractor is to check all levels and all dimensions on site 3. All works are to be to the satisfaction of Local and Statutory Authorities and in accordance with current Building Regulations and Codes of Practice	
Revisions 002	
Stage	Date
Client	
Title PLANS AS EXISTING AND PROPOSED	
Project	107 Lime Grove Ruislip Middlesex HA4 6RW
Date Drawn Scale	MARCH 2024 AIWB 1/100/500/1250
Project No.	0374
Drawing No.	01 - A1
BERKELEY & BROWN	
Planning & Architecture	
45 BERKELEY AVE CHESHAM BUCKS HP5 2RW	
email: info@berkeleyandbrown.com website: www.berkeleyandbrown.com tel: 01494 583152	