

NOTE!
Some boundaries are not shown for clarity

MICHAEL OAKES ARCHITECTS LTD.

Michael Oakes (Director) B.A. Hons Arch, Dipl. Arch, Registered Architect

REGISTERED ARCHITECTS, DESIGNERS + ILLUSTRATORS
Telephone: 01895 235089 E-mail: michaeloakesarchitect@googlemail.com

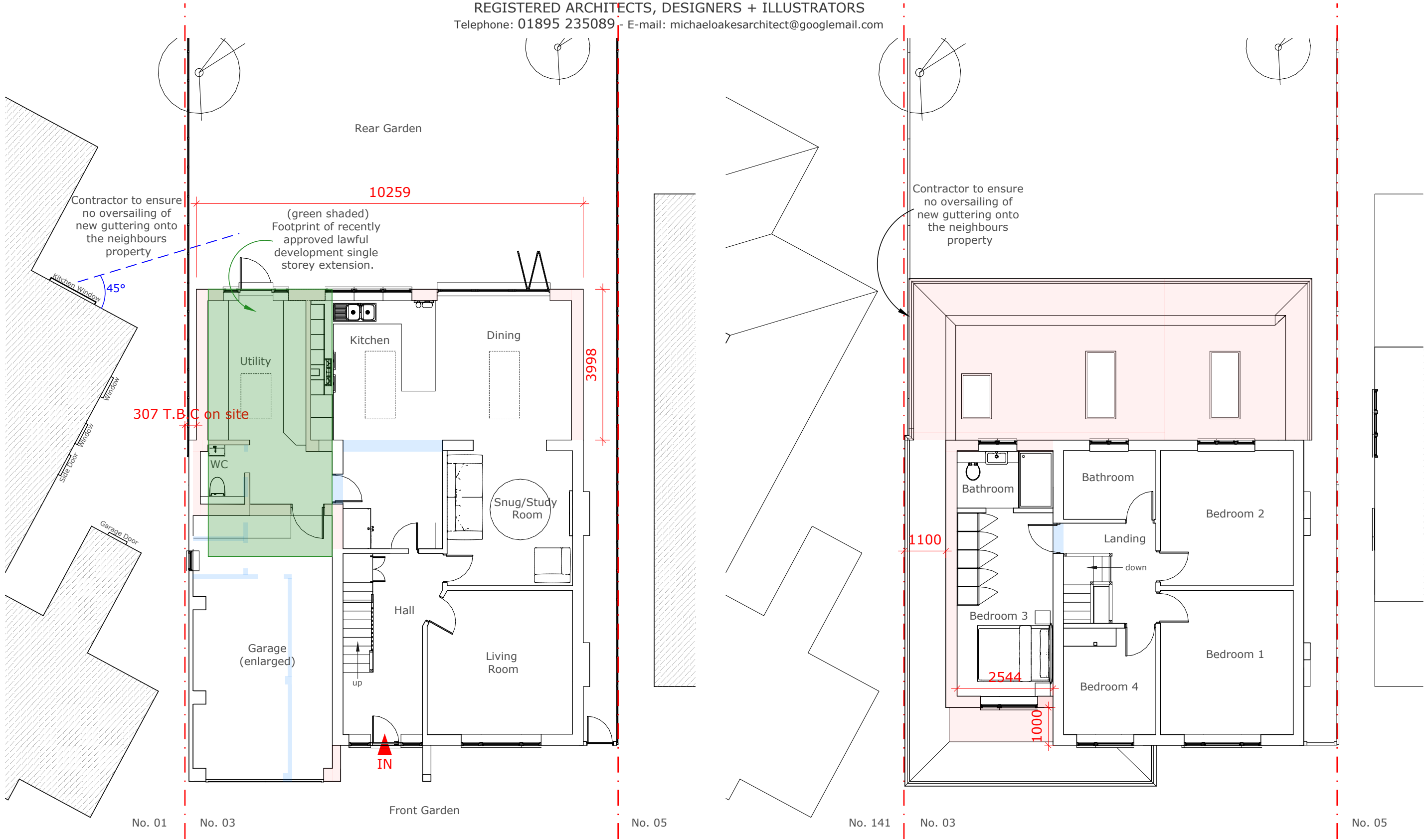

Address	Client	Date
3 Chapter Close, Uxbridge, UB10 9LA	Adam & Amanda Barton	October 2023

10 Parkfield Avenue, Hillingdon, Middlesex, UB10 0DF, Great Britain

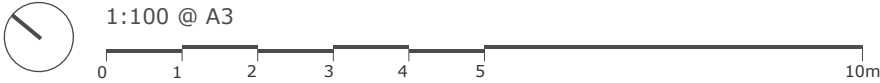

Drawing Title
As Proposed Floor Plans

Project no./ Stage/	Drawing no./ Revision
0420 PLA-	50_C
Revision notes:	Drawn by: MM

A - First Issue
B - Updated as per clients request.
C - Updated kitchen window

MICHAEL OAKES ARCHITECTS LTD.

Michael Oakes (Director) B.A. Hons Arch, Dipl. Arch, Registered Architect

REGISTERED ARCHITECTS, DESIGNERS + ILLUSTRATORS

Telephone: 01895 235089 - E-mail: michaeloakesarchitect@googlemail.com

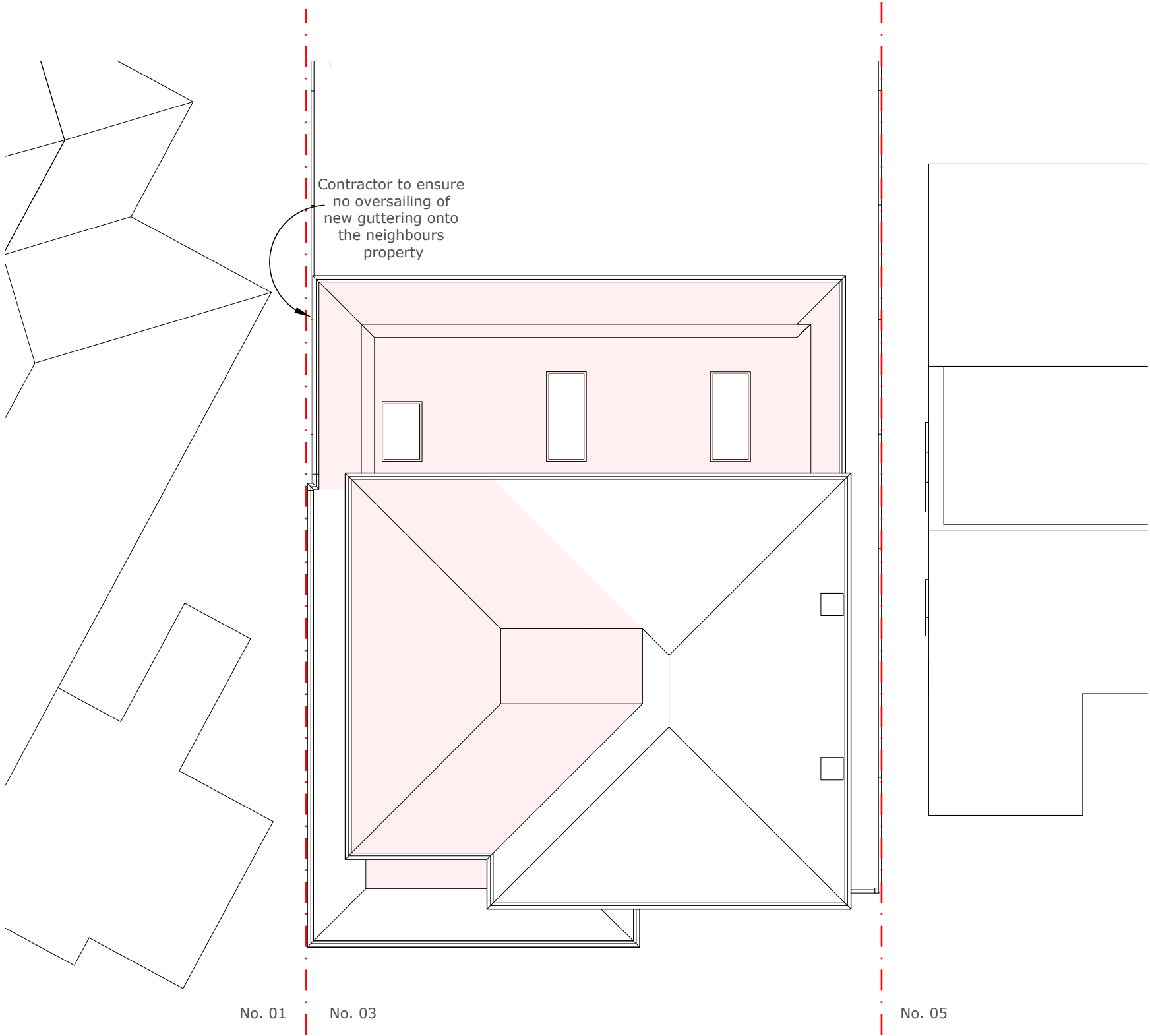

Address	Client	Date
3 Chapter Close, Uxbridge, UB10 9LA	Adam & Amanda Barton	October 2023

10 Parkfield Avenue, Hillingdon, Middlesex, UB10 0DF, Great Britain

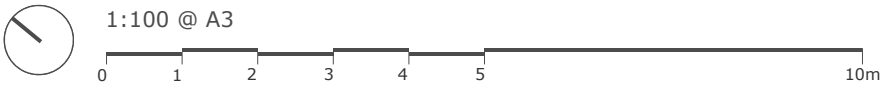

Drawing Title
As Proposed Floor Plans

Project no./ Stage/	Drawing no./ Revision
0420 PLA-	51_B
Revision notes:	Drawn by: MM
A - First Issue B - Updated as per clients request. C - Updated kitchen window	

- ① Tiles to match existing in material, colour and texture
- ② Soffit and fascia to match existing
- ③ Windows to match existing in colour and material
- ④ Facing brickwork to be red and to match brick material in existing streetscape

MICHAEL OAKES ARCHITECTS LTD.
Michael Oakes (Director) B.A. Hons Arch, Dipl. Arch, Registered Architect
REGISTERED ARCHITECTS, DESIGNERS + ILLUSTRATORS
Telephone: 01895 235089 - E-mail: michaeloakesarchitect@googlemail.com

KEY

= Obscured glazing to windows
(minimum scale for the Pilkington scale)

= Proposed structure

= Existing structure to be removed

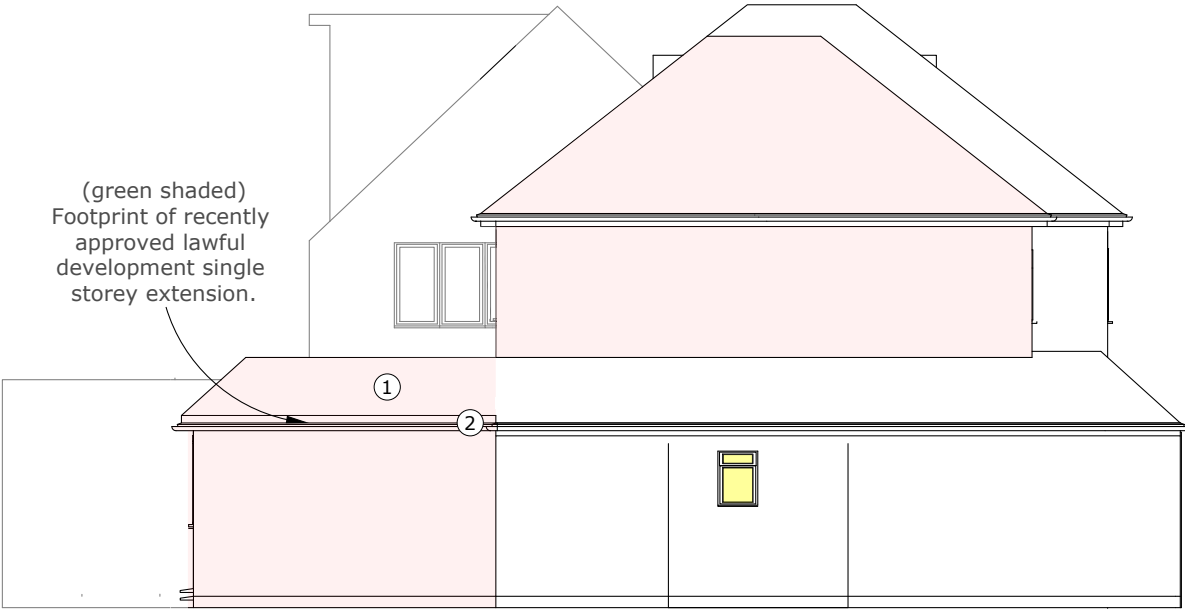
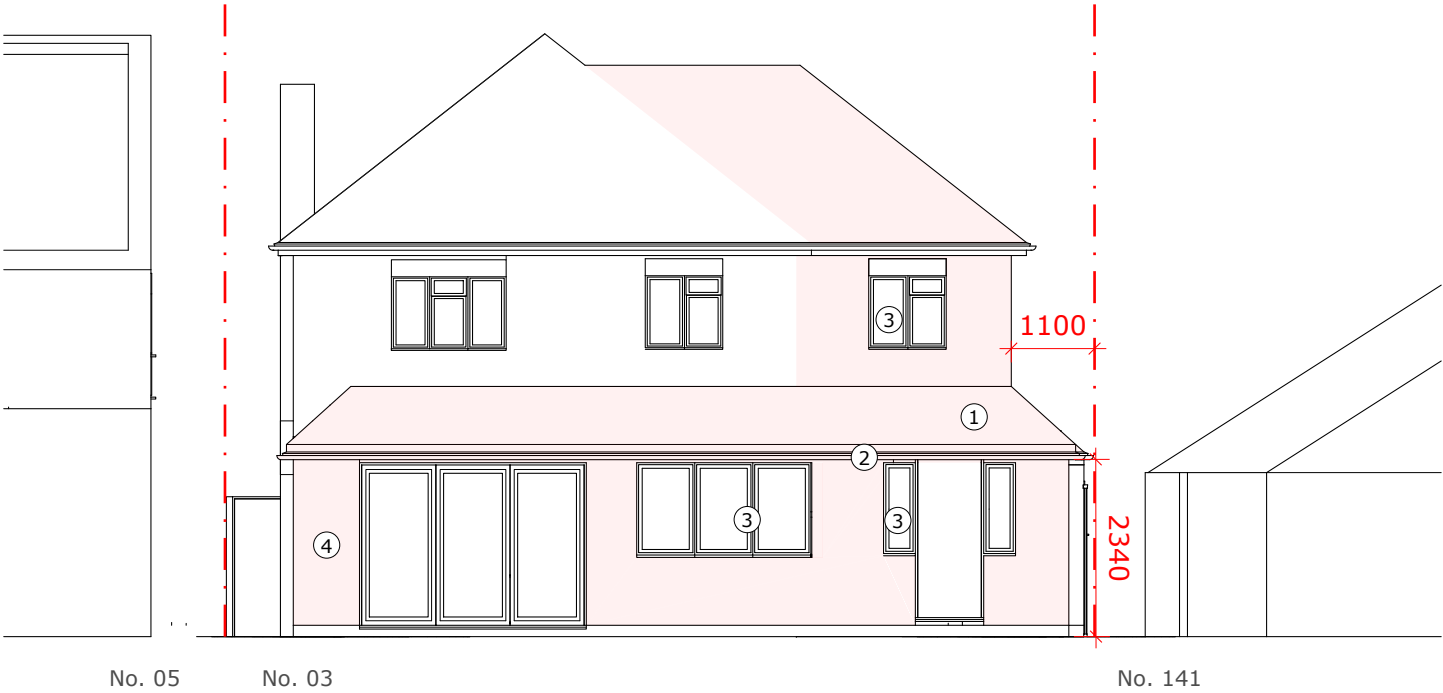
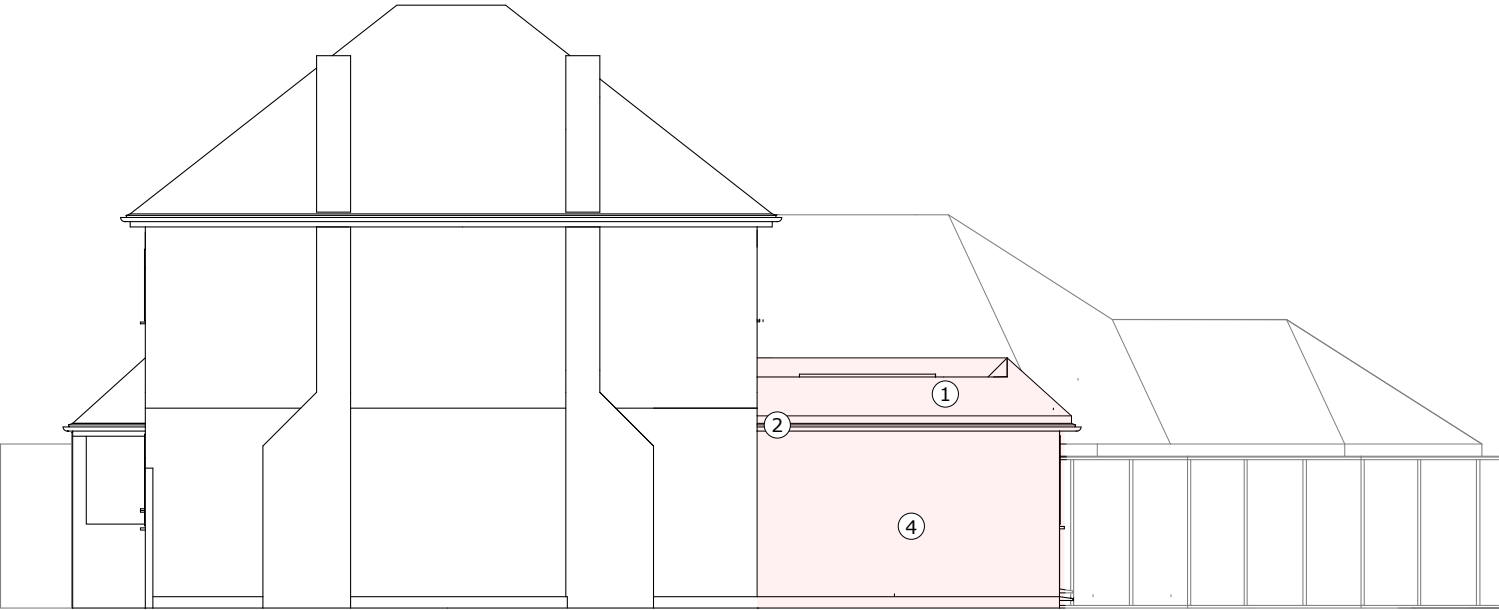
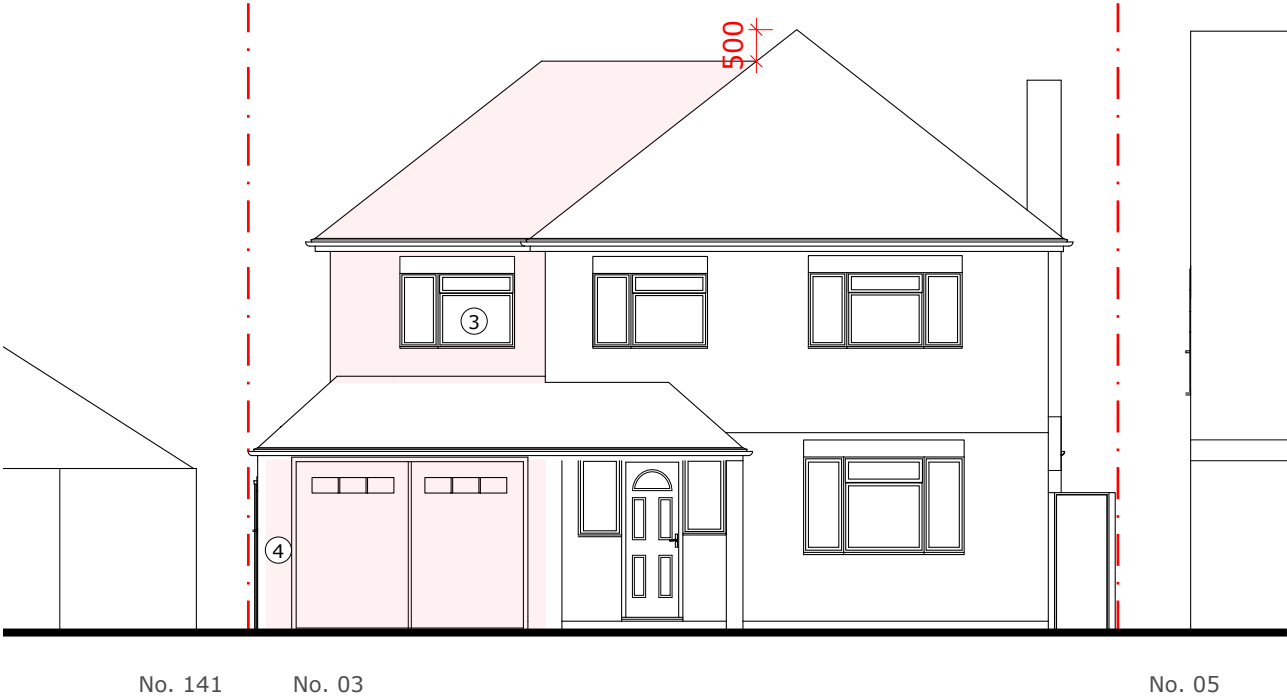

Address Client Date
3 Chapter Close, Adam & Amanda
Uxbridge, UB10 9LA Barton
October
2023

10 Parkfield Avenue, Hillingdon, Middlesex, UB10 0DF, Great Britain



Drawing Title
As Proposed
Elevations

Project no./ Stage/ Drawing no./ Revision
0420 PLA- **52_C**
Revision notes: Drawn by: MM
A - First Issue
B - Updated as per clients request.
C - Updated kitchen window