

PROPOSED ROOF
WINDOWS NOT TO
PROJECT MORE THAN
150MM FROM ROOF
PLANE



NR. 64

FRONT ELEVATION
SCALE 1:100

EXTERNAL FINISHES: GENERALLY TO MATCH EXISTING

HUNG TILE TO DORMERS
FACE AND CHEEKS (MATCH
TO EXISTING ROOF)

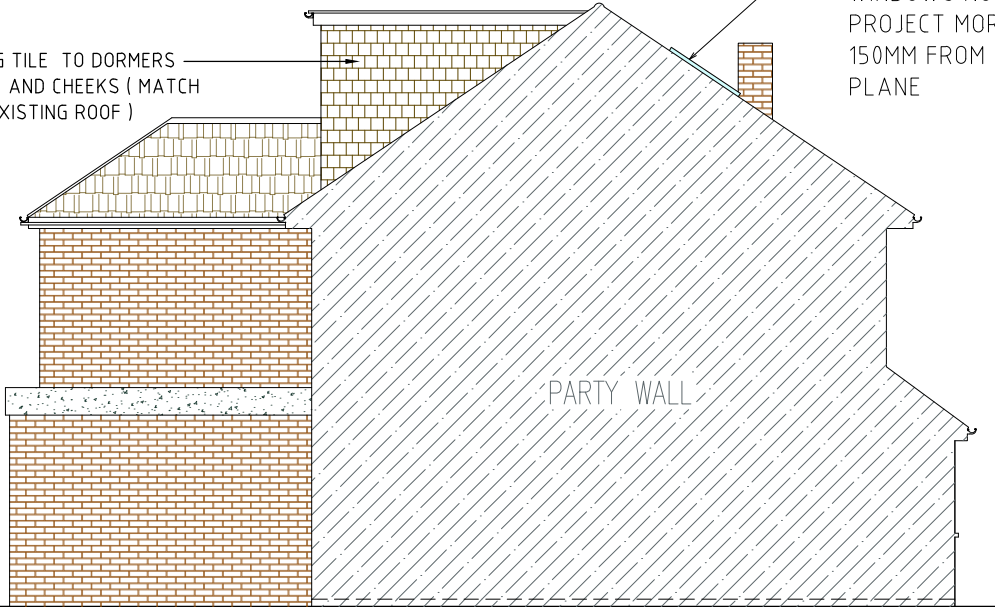

FLANK ELEVATION
SCALE 1:100

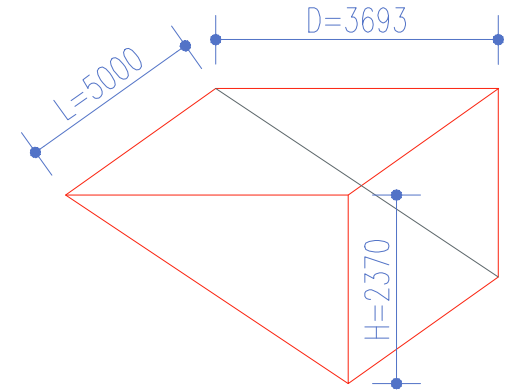

REAR DORMER DIMENSIONS

THIS LOFT CONVERSION COMPLIES WITH
PERMITTED DEVELOPMENT RIGHTS AS
FOLLOW:

VOLUME OF ADDITIONAL REAR DORMER (V2)
 $V = \text{DEPTH} \times \text{HEIGHT} \times \text{LENGTH} / 2$
 $V = 3.69 \times 2.37 \times 5.0 / 2 = 21.8 \text{ CU.M}$

21.8 CU.M < 40.00CU.M

This drawing is not for CONSTRUCTION purposes. If no dimension is given, we take no responsibility for any dimension obtained by measuring or scaling from this drawing. This drawing is the property of Maplin Studio Limited. It is copyright protected and is not to be reproduced, disclosed or copied without written permission.

Reference drawings						
Drawing No.	Rev	Drawing title				
0		PROPOSED ELEVATIONS AND CALCULATIONS	DC	OM	TA	05/06/2024
Rev	Description	Drawn by	Checked by	Appd by	Date	
Please check scale bar before scaling this drawing				A3		Scale (at full size)
0	1	2	3	4	5	
Project LOFT CONVERSION						
Location 62 SRATFORD ROAD, HAYES, UB4 9EW						
Title PROPOSED ELEVATIONS AND CALCULATIONS						
 Office 203b, Us&Co Stratford, 11 Burford Rd, London E15 2ST Tel. +44(0)203 4755544 projects@maplinworld.com						
Dwg No. MS14223	Phase: LAWFUL			Sheet 1 of 1	Rev. 0	



REAR ELEVATION
SCALE 1:100

PROPOSED ROOF
WINDOWS NOT TO
PROJECT MORE THAN
150MM FROM ROOF
PLANE

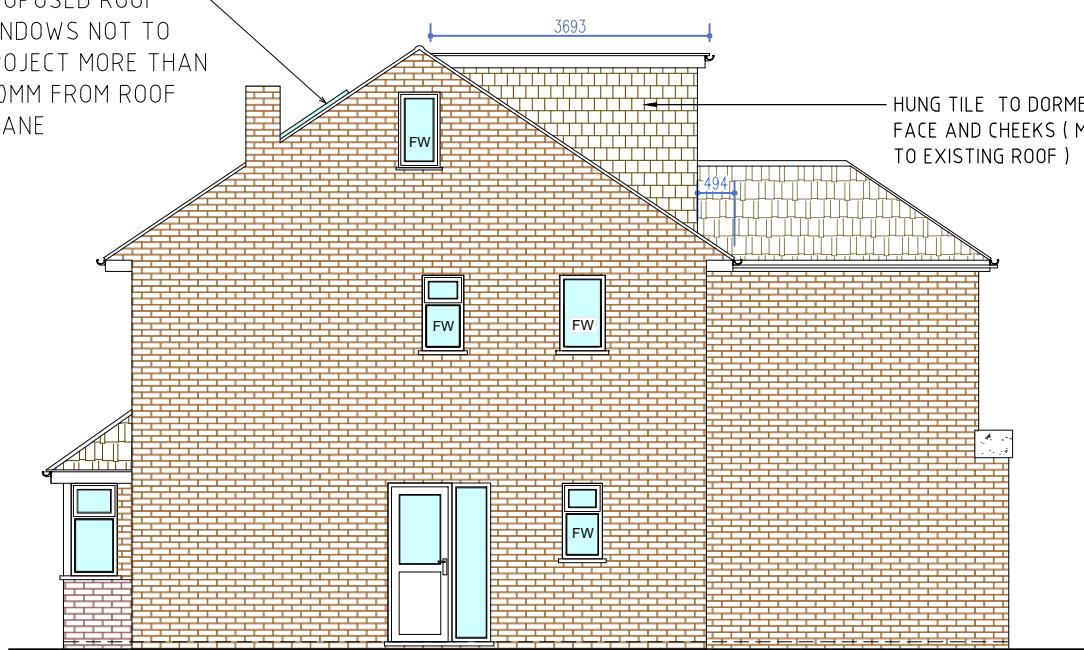

SIDE ELEVATION
SCALE 1:100

NOTE:
• FW - FROSTED WINDOW