

Front elevation

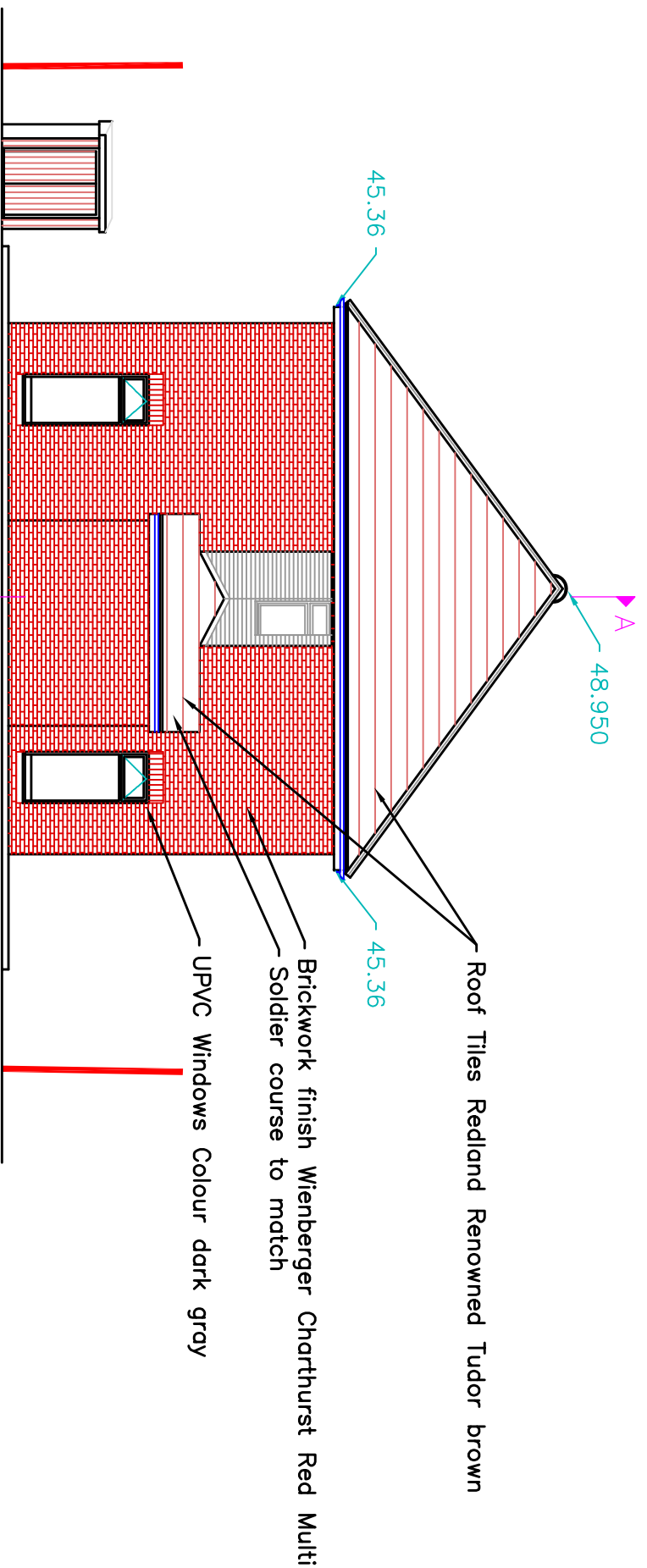

Side elevation from Ash Grove

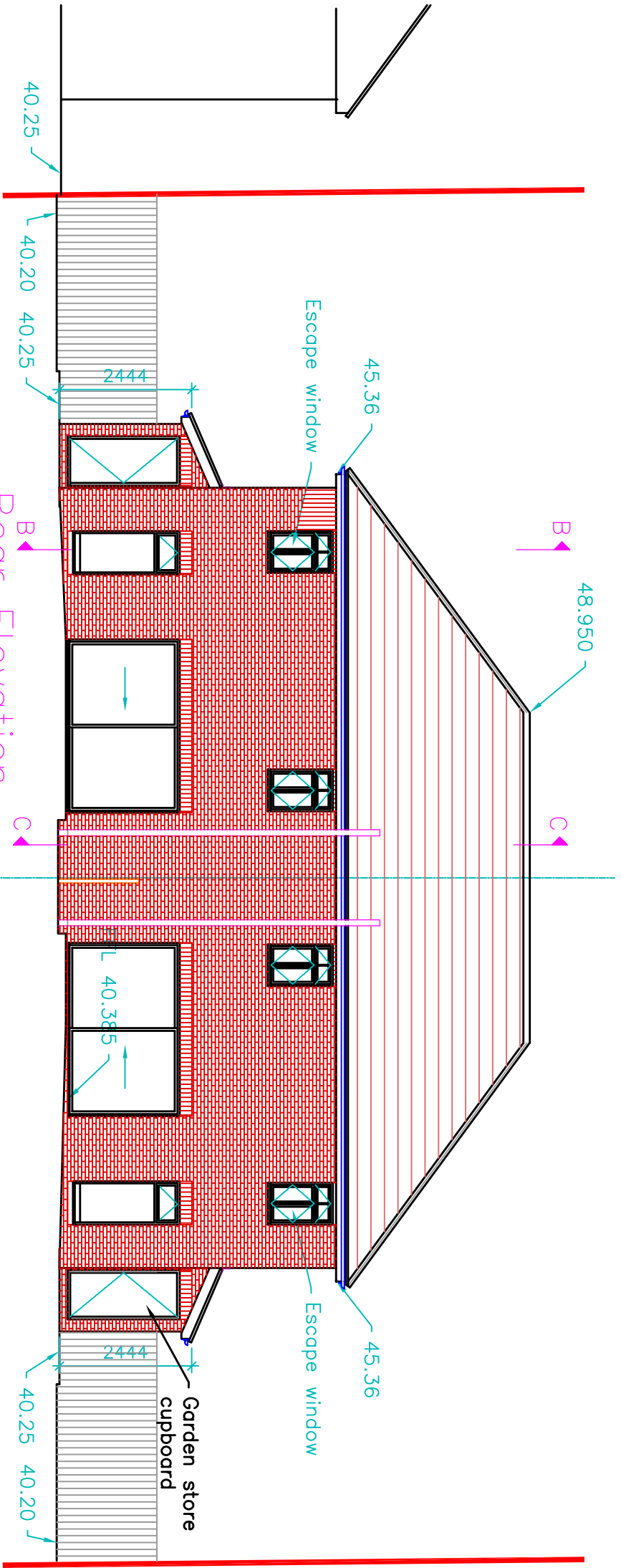

Rear Elevation

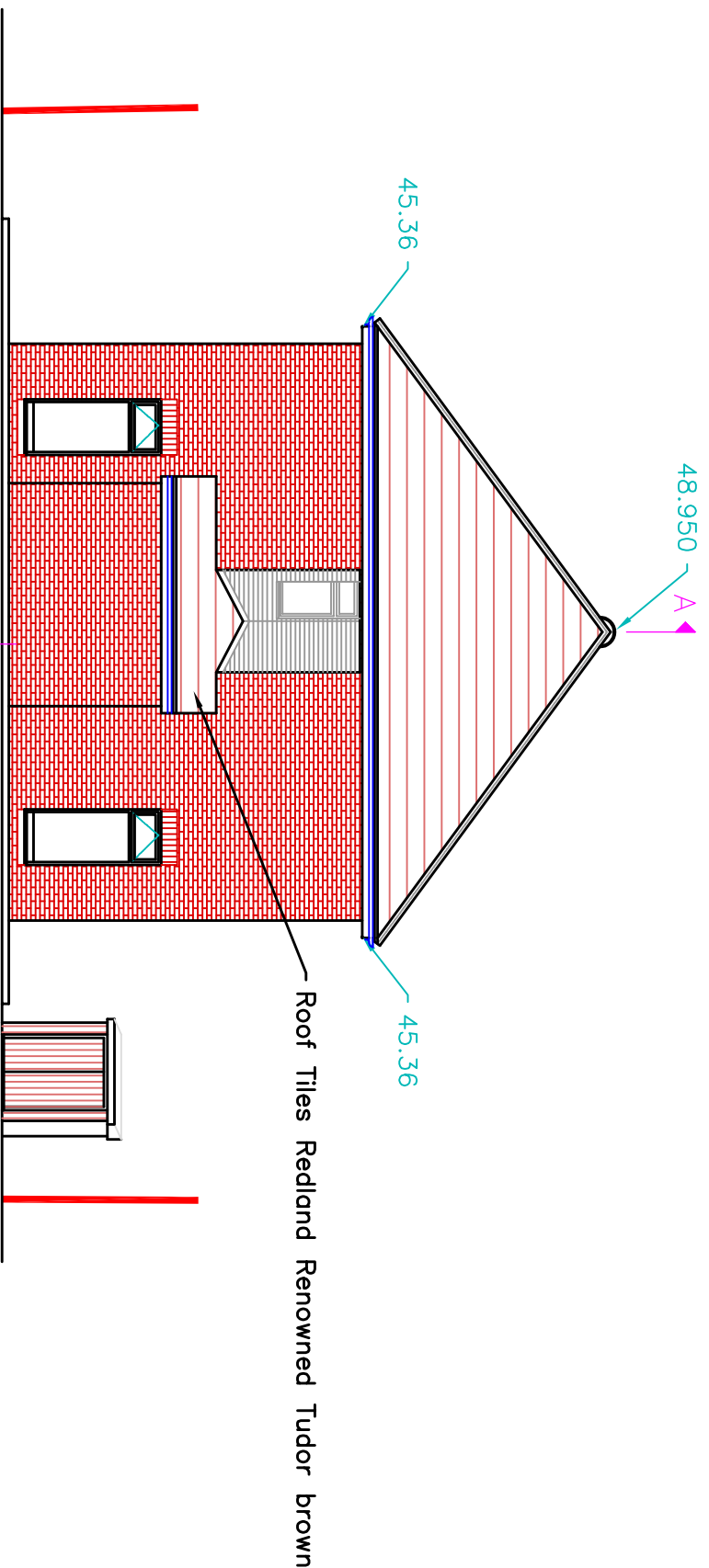

Side Elevation from Beechwood

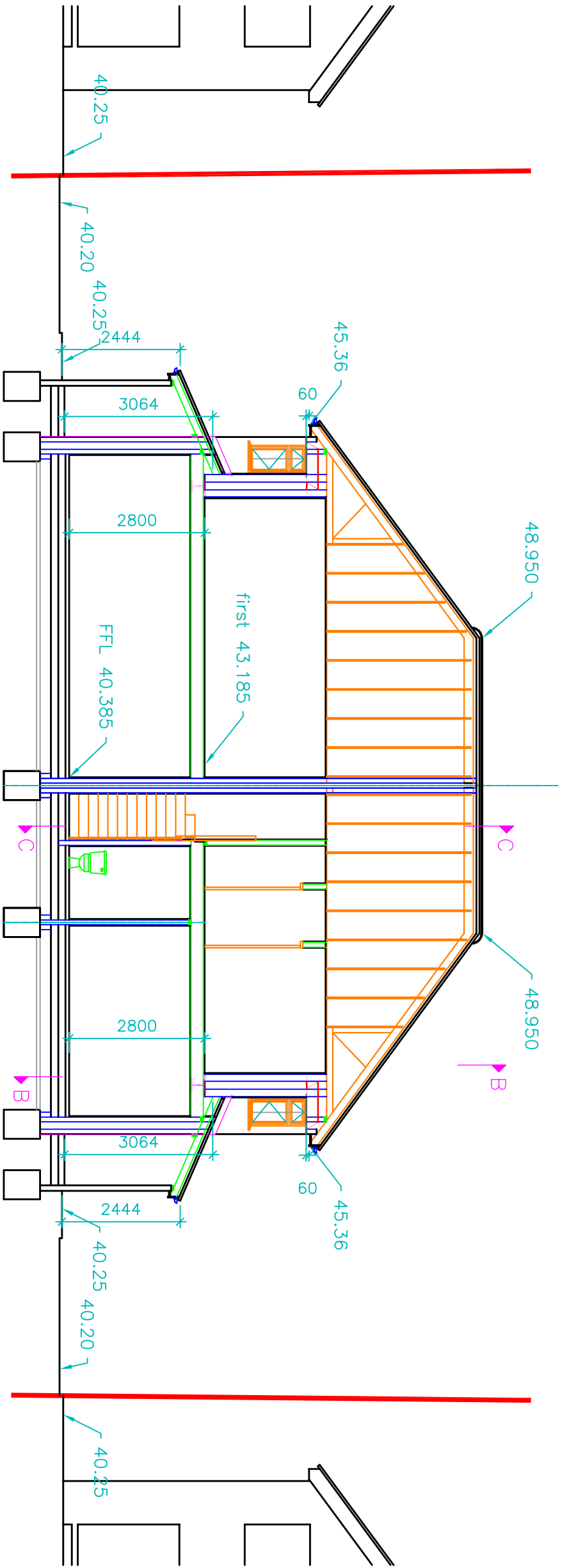

Cross section B-B

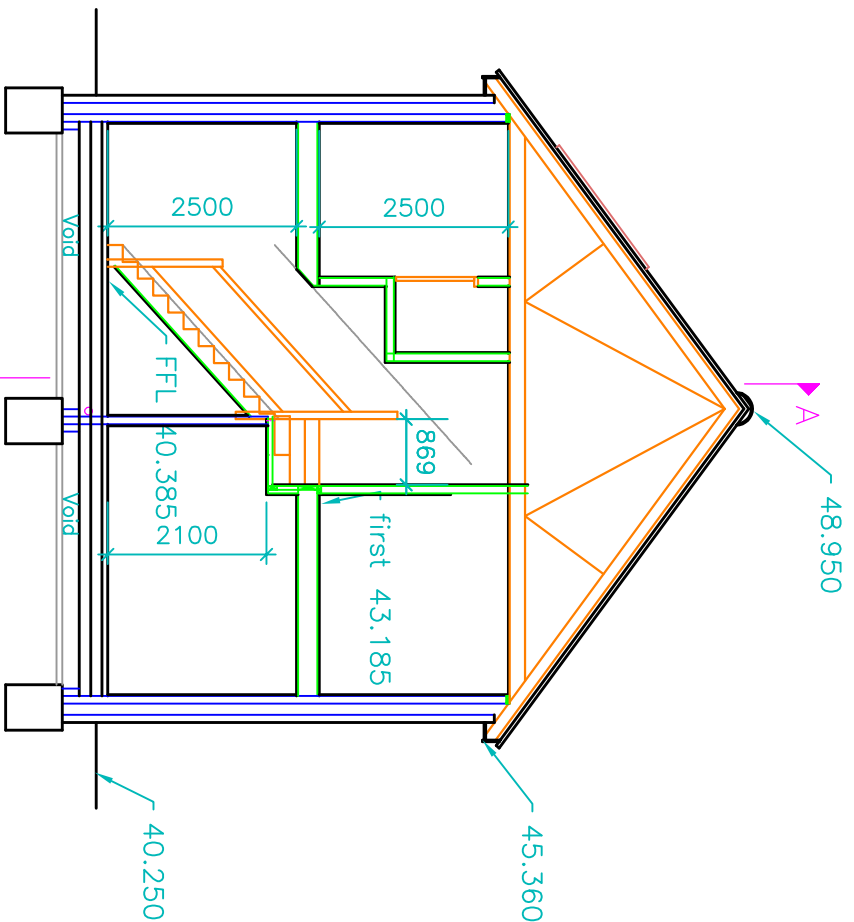

Section C-C

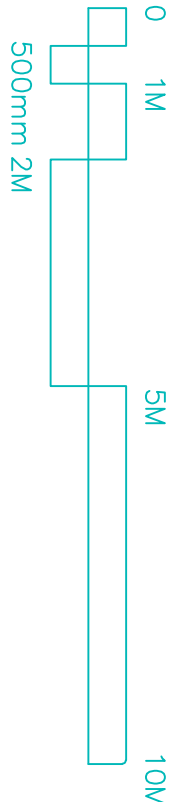

1. Do not scale from this drawing.
  2. All dimensions to be checked on site work.
  3. In case of discrepancies in drawings, calculations or details refer to TOWERS ASSOCIATES LTD. for clarification. Unilateral decisions by contractors will not be accepted.
  4. For any information not covered by this drawing, refer to TOWERS ASSOCIATES LTD. for clarification. Unilateral decisions by contractors will not be accepted.
  5. The contractor must ensure that work is being carried out to the latest revisions of all the working drawings.
  6. It is the contractor's responsibility to commence work on site and at all prescribed stages of work. All to the District Surveyor's satisfaction.
  7. If work commences on site before full plans approval has been given, TOWERS ASSOCIATES LTD. shall not be responsible for any additional work or materials that the District Surveyor may require.
  8. This drawing and all copies produced therefrom remain the copyright and property of TOWERS ASSOCIATES LTD. and shall only be used for the purpose intended. All copies must be returned to TOWERS ASSOCIATES LTD. if demanded.
- By using this drawing the user and his or her employer signify their agreement of the above terms and conditions.

JOB and to the rear of  
58 Beechwood Avenue  
Hayes, UB3 1JP.

TITLE

Proposed  
Layout Sheet 2 of 2

DRG. No. 3354-04 REV.

SCALE 1:100 © Copyright 2024

DATE: May 24  
CHECKED: PDN  
DATE: May 24

TOWERS ASSOCIATES LTD  
Harefield Oil Terminal, Harvil Rd.  
Harefield, MIDD. UB9 6JL.  
TEL. 01895 812 822  
email: info@towers-associates.com  
WEB: www.towers-associates.com