

Proposed replacement of the old existing roof tiles with dark roof tiles together with the new dark color guttering. Shape of the roof to be maintained.

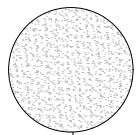

100mm external insulation system to be installed directly to the existing external brickwork walls to improve the energy efficiency of the house.  
Proposed light colour render finish to cover the insulation thermal system.

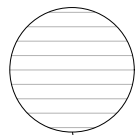

100mm external insulation system to be installed directly to the existing external brickwork walls to improve the energy efficiency of the house.  
Proposed timber wall cladding finish to cover the insulation thermal system.

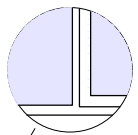

Proposed fixtures finish  
- aluminium frame  
- triple glaze  
- dark grey colour  
- U-Value between 1.0-1.2W/m²K

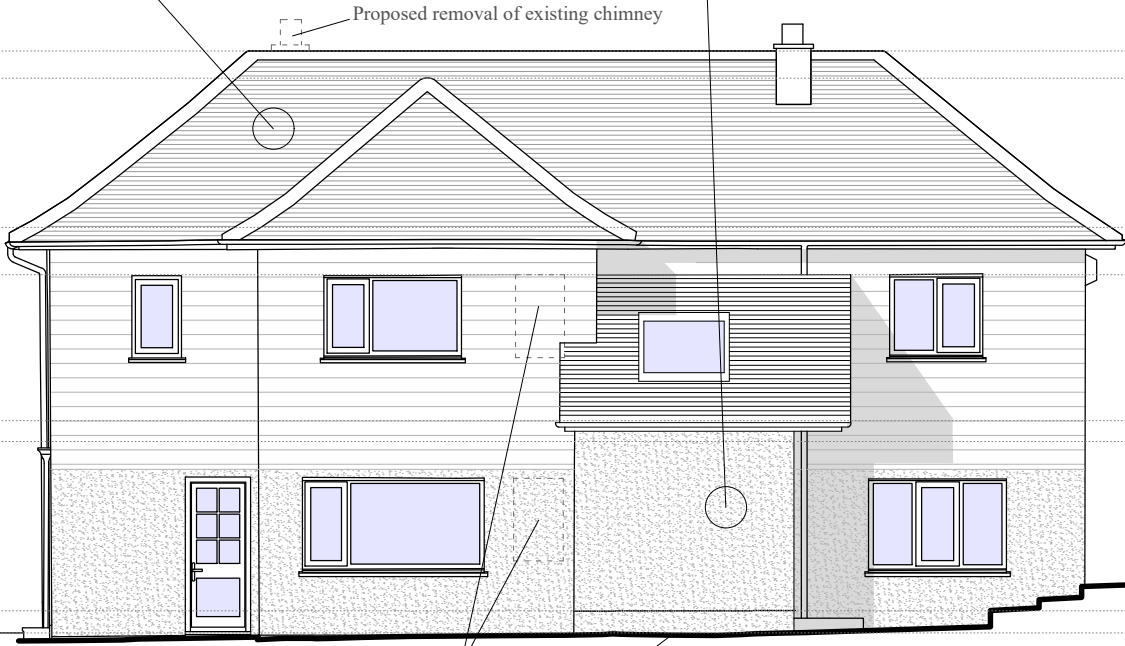
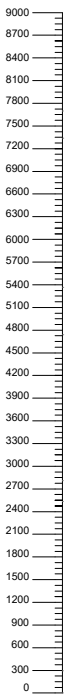

Northern elevation

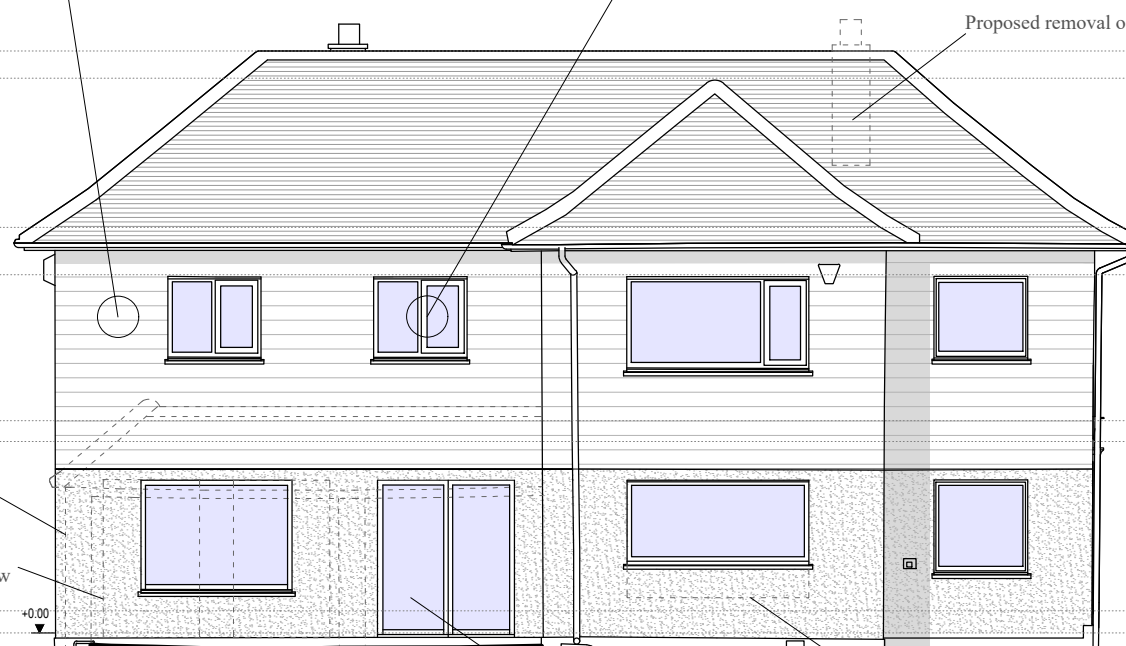

Southern elevation

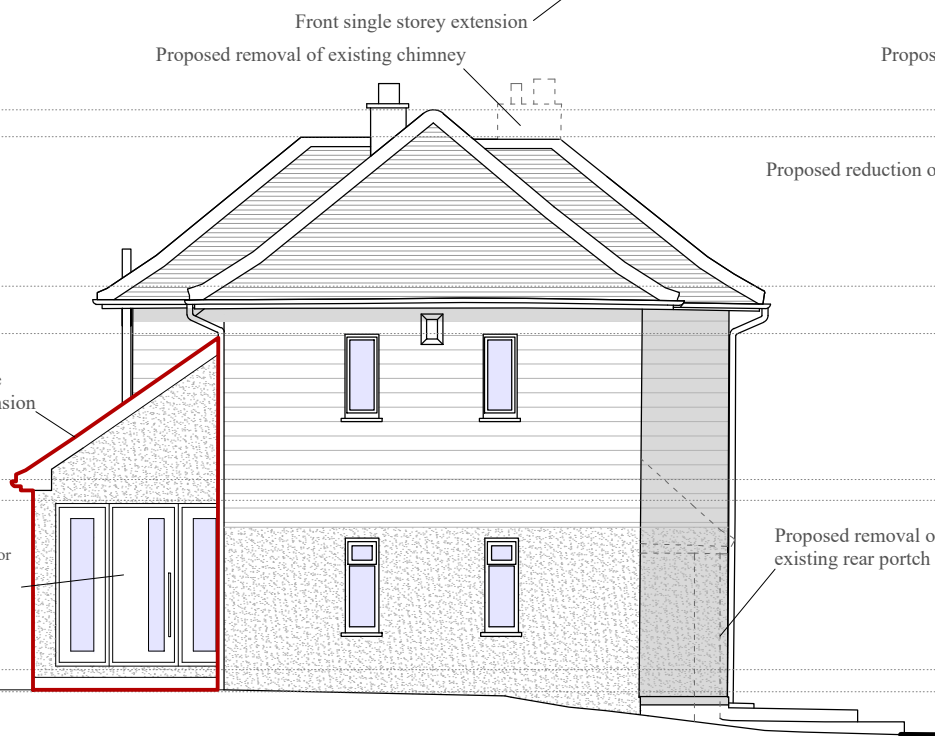
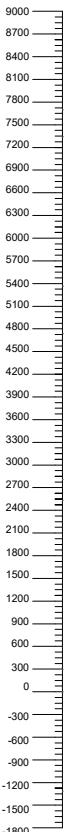

Western elevation

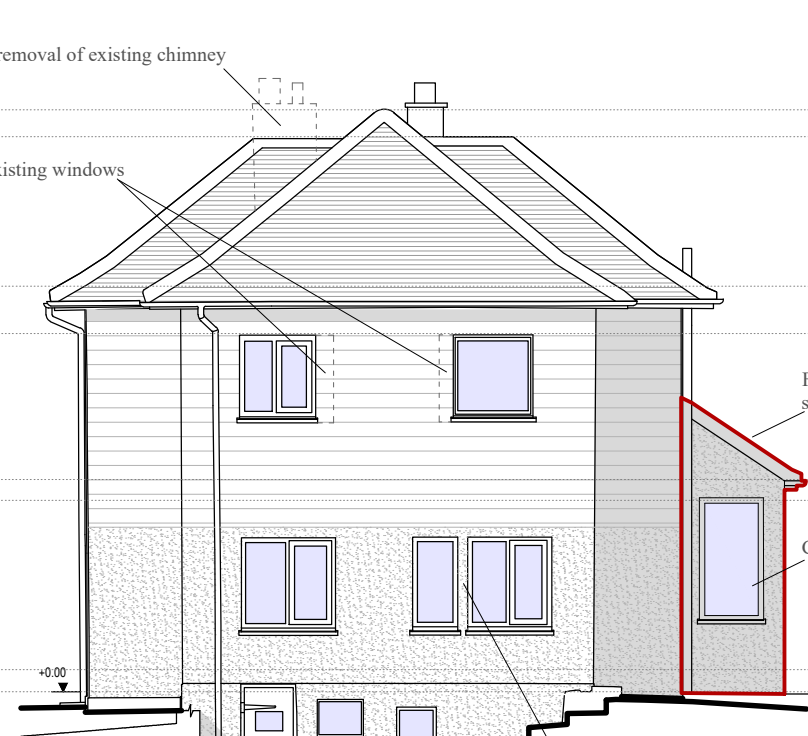

Eastern elevation

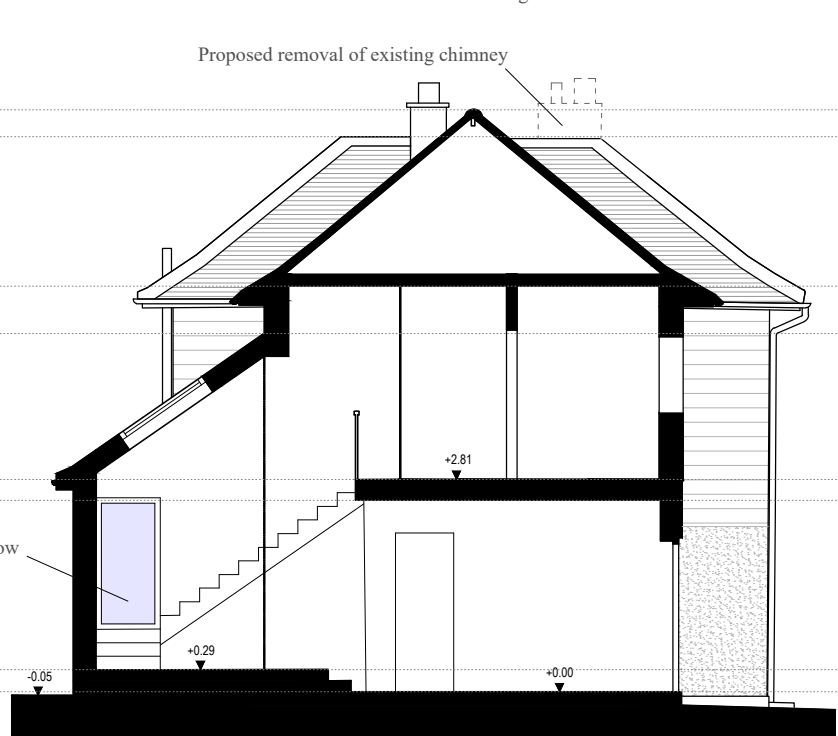

Section A-A

Project	Notes	Scale					
33 Merle Avenue, Harefield, Uxbridge, UB96DG		1:100 @ A3 1:50 @ A1					
		Number	Revision				
Title		01-24-PE0010					
Proposed Elevations-section							