

## GENERAL NOTES :

All work to be carried out in accordance with all statutory requirements, standards and codes of practice.

All work must be carried out in accordance with the manufacturer's, suppliers written instructions and recommendations so that all guarantees can be achieved.

This drawing is protected by  
copy right laws. ©

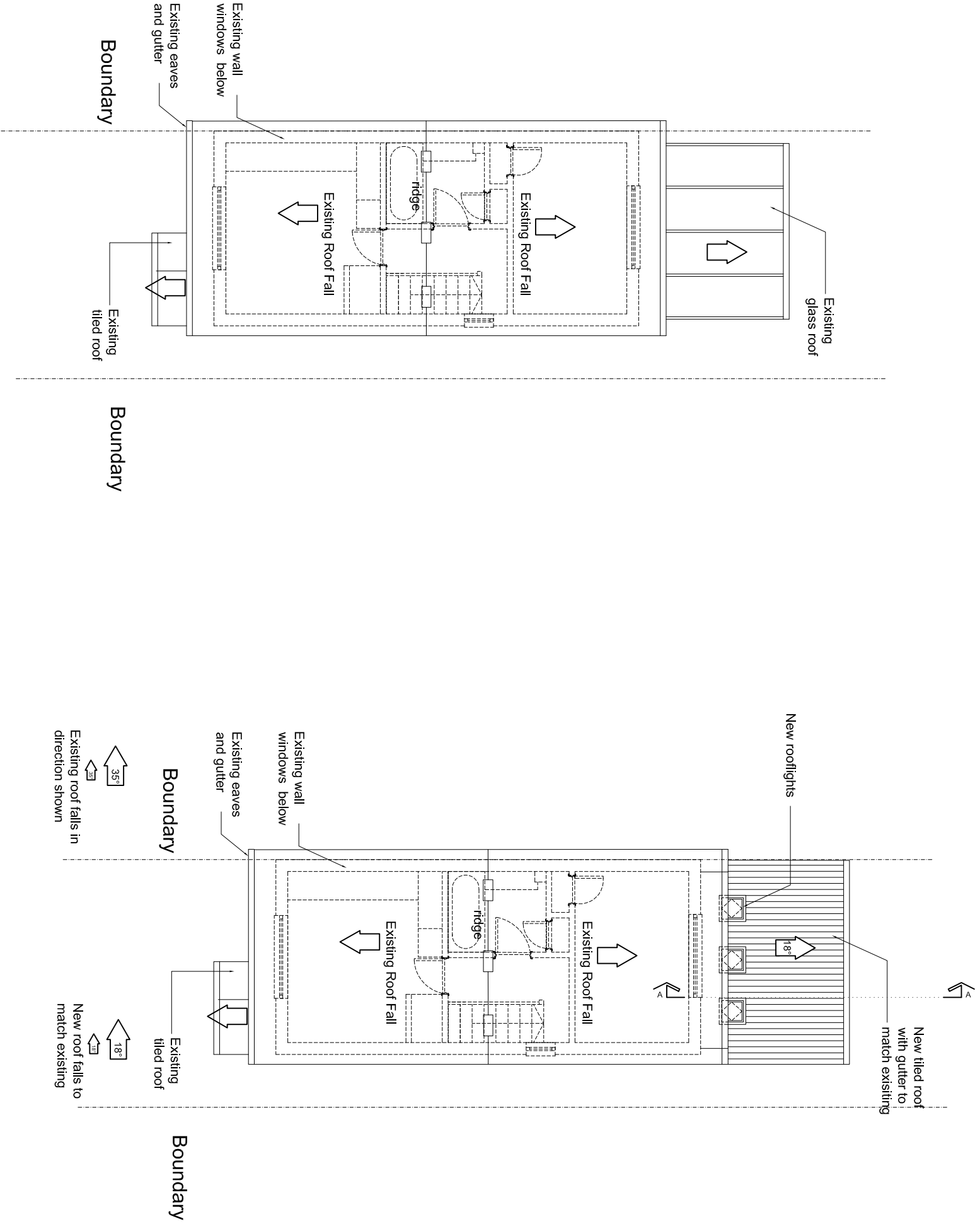
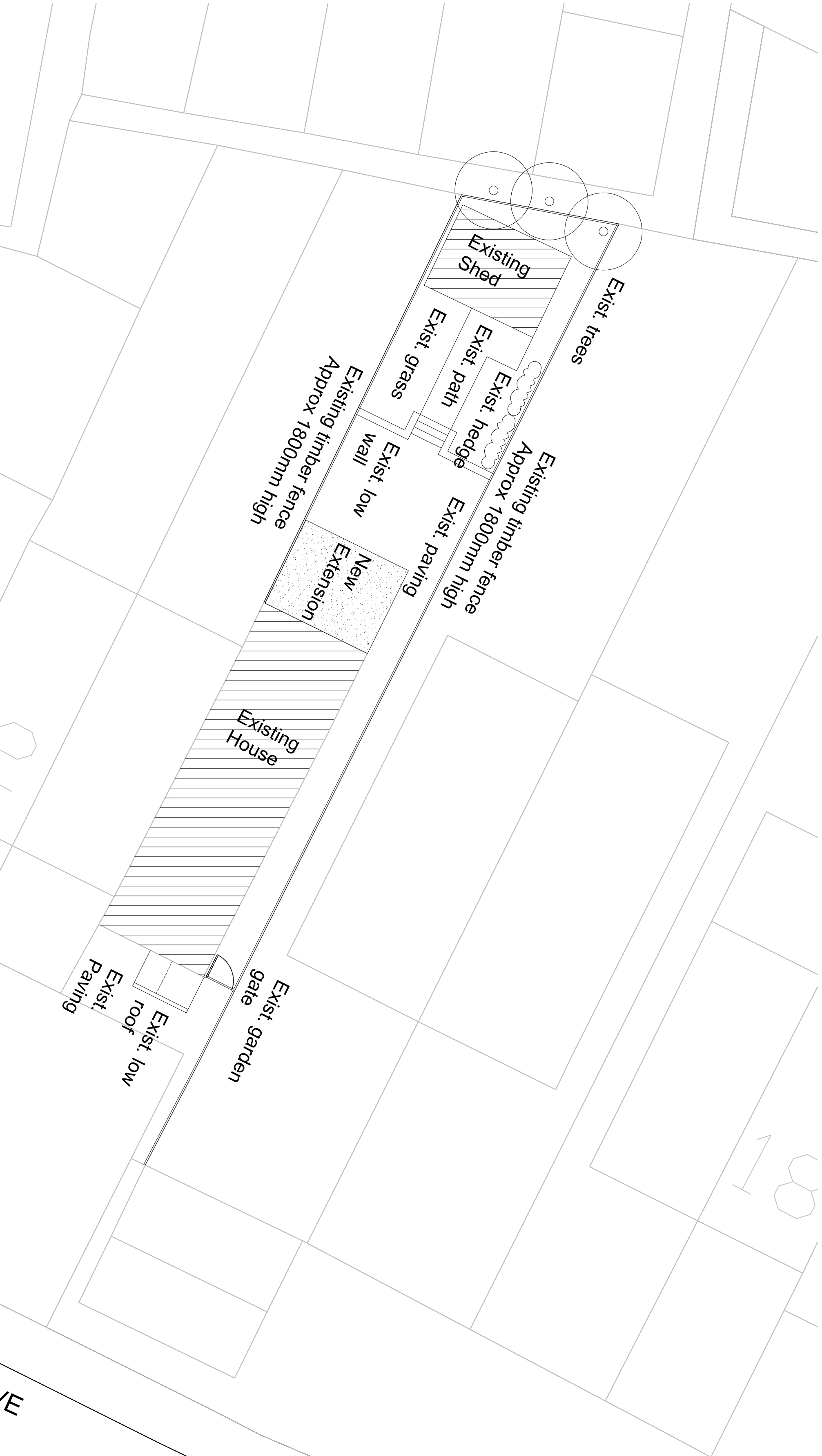

EXISTING ROOF PLAN  
SCALE 1:100 @ A1

PROPOSED ROOF PLAN  
SCALE 1:100 @ A1

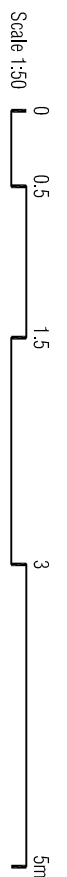
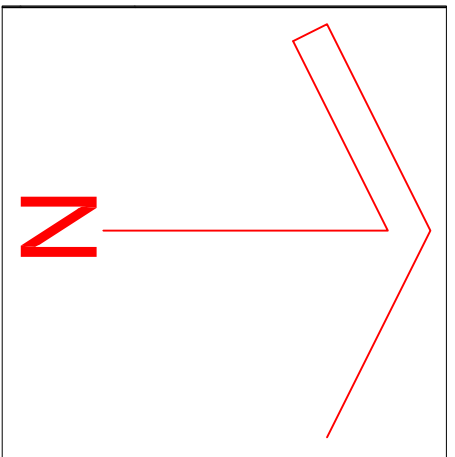

SCALE BAR

SITE PLAN  
SCALE 1:100 @ A

A	28.01.24	FOR PLANNING APPROVAL	DCR	DCR
NO	DATE	REVISION	BY	CHECKED

address  
14 GREYSTOKE DRIVE RULSLIP HA4 7YL

---

project  
PERMITTED DEVELOPMENT  
Proposed Rear Extension  
Plan Proposed - PROPOSED SITE PLAN & ROOF PLAN

client  
Diane and Martin Boothby

date  
28.01.2024

solicitor  
As Shown (@A1)

dwn by  
DCR

drgs no  
DRG100 - 108 A

REV

Douglas  
ROULE  
STUDIOS

Name  
Douglas Roule Studios Ltd

Address  
Unit 10, The Old Coach House,  
Barnes Road, Richmond TW9 1PL

Email  
info@douglasroulestudios.com

Phone  
0208 8715 9189

Registration Number  
10868966 (England)

Architect  
Douglas Roule Studios Ltd

Scale  
80% (Half Scale)

Size  
5m x 5m