

GENERAL NOTES :

All work to be carried out in accordance with all statutory requirements , standards and codes of practice.

All work must be carried out in accordance with the manufacturer's , suppliers written instructions and recommendations so that all guarantees can be achieved.

This drawing is protected by copy right laws. ©

- A New 75 mm sand cement screed on 100mm concrete slab ( 30 Mpa strength ) or to engineers details on 275 um damp proof membrane on 100mm thick Polyfoam plus floorboard 220 or equal on compacted 150mm hardcore fill.
- B 100 x 22 mm Timber skirting to match existing.
- C New 300mm cavity wall with cavity filled with concrete and laid to fall.
- D New concrete foundation to Structural Engineers details. See DEEP STRIP FOUNDATION note for trees and depth of foundation.

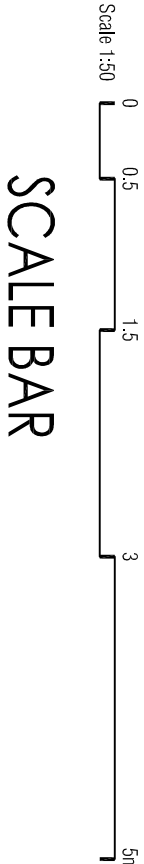
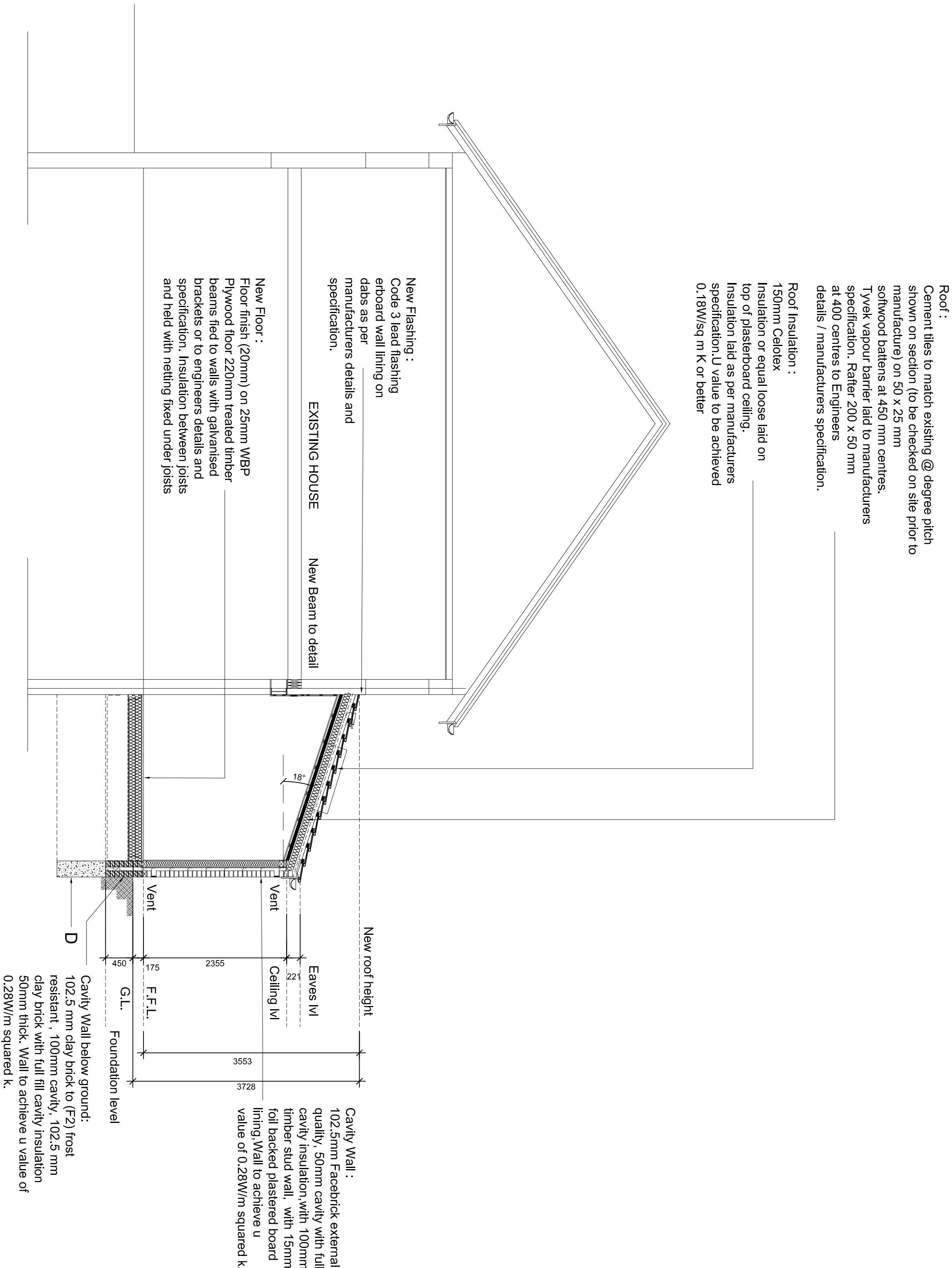

SCALE BAR

A	28.01.24	FOR PLANNING APPROVAL	DCR	DCR
NO	DATE	REVISION	BY	CHECKED

address  
14 GREYSTOKE DRIVE RUISLIP HA4 7YL

project  
PERMITTED DEVELOPMENT  
Proposed Rear Extension  
Plan Proposed - PROPOSED SECTION

client  
Diane and Martin Boothby

date  
28.01.2024

score  
As Shown ( @A1)

drawn by  
DCR

checked by  
REV.

drawn no  
DRS100 - 105

A

