

- STRUCTURE AND ADJACENT GROUND/STRUCTURES ARE STABLE THROUGHOUT CONSTRUCTION WORKS.
2. CONTRACTOR TO ENSURE THAT EXISTING STRUCTURE (AND SURROUNDING NEIGHBORING STRUCTURES ARE NOT UNDERMINED BY ANY EXCAVATION WORKS. ALL LEVELS OF EXISTING FOOTINGS TO BE DOCUMENTED AND REPORTED TO THE ENGINEERS.
3. CONTRACTOR TO ENSURE THAT STEEL FRAME IS FULLY COMPLETED AND BRACING IN PLACE AND ADJACENT/SUPPORTED MASONRY IS ALL TIGHTLY TIED & DRY PACKED PRIOR TO REMOVAL OF TEMPORARY WORKS
4. ALL ROOFS AND FLOORS TO BE STRAPPED TO MAIN STRUCTURAL ELEMENTS & WALLS AS WORK PROCEEDS. DO NOT LEAVE ROOF INCOMPLETE OVER NIGHT.
- ENSURE GAP BETWEEN NEW STEEL BEAMS AND EXISTING

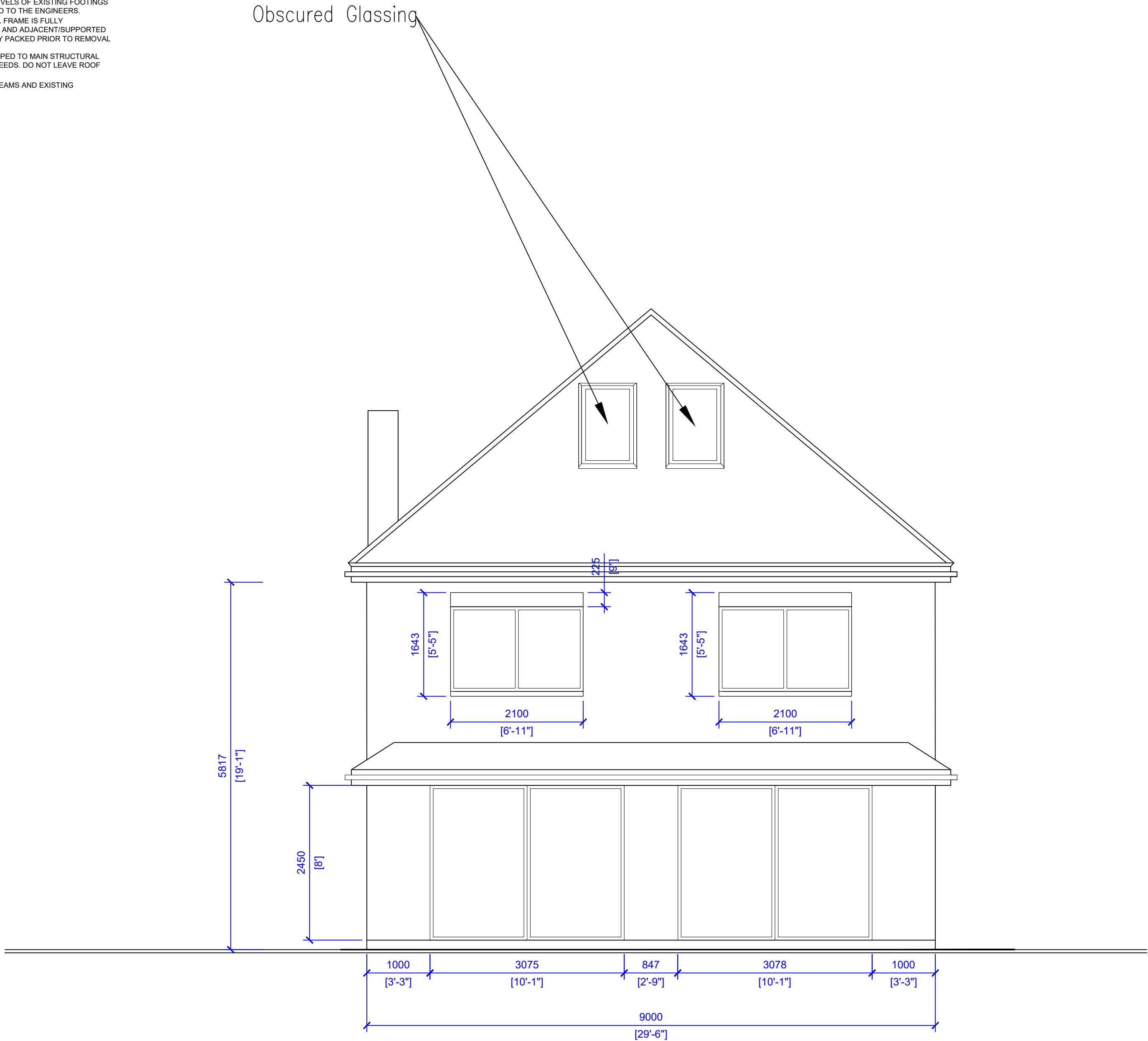

PROPOSED REAR ELEVATION  
1:100