

VOLUME OF HIP TO GABLE = $3.74/3 \times 7.43 \times 2.63/2$
 Volume of Rear to Hip Gable Roof = 12.18 m³

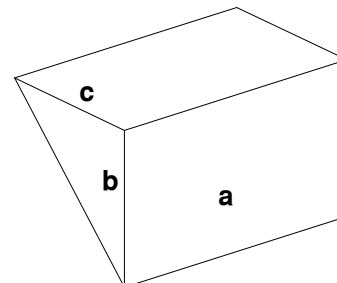

VOLUME OF BACK DORMER $\frac{1}{2} \times (\text{width} \times \text{height} \times \text{depth})$
 PROJECTION = $\frac{1}{2} \times (a \times b \times c)$
 Volume of Back Dormer Projection = $\frac{1}{2} \times (5.02 \times 2.3 \times 3.37)$

Volume of Back Dormer Projection = 28.97m³

TOTAL VOLUME = 19.45 + 12.18 = 31.63 m³
 Allowable Volume = 50.0 m³

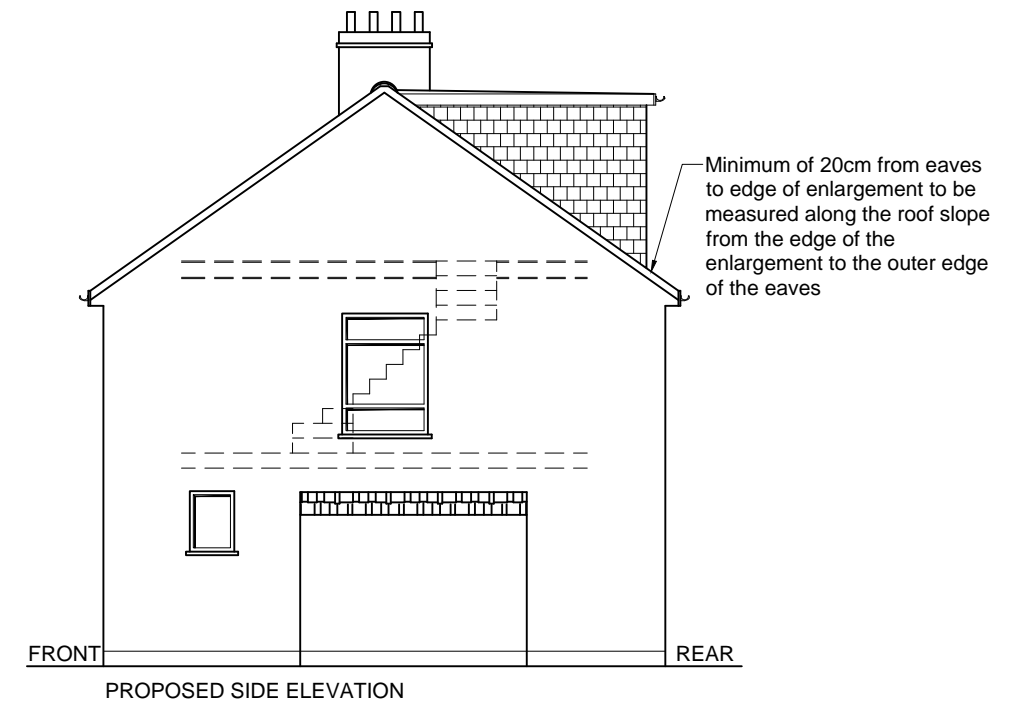

Minimum of 20cm from eaves to edge of enlargement to be measured along the roof slope from the edge of the enlargement to the outer edge of the eaves

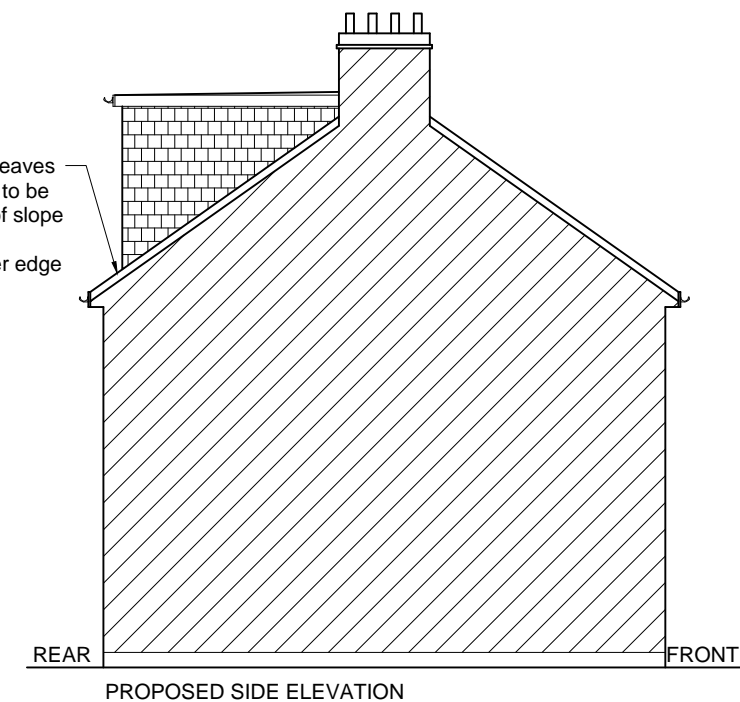

CLIENT:
 ADDRESS:
 35 DICKENS AVENUE UXBRIDGE UB8 3DL

Notes:
 PLEASE NOTE THAT BEFORE BUILDING WORKS COMMENCES IT IS THE RESPONSIBILITY OF THE BUILDER OR OWNER TO SERVE PARTY WALL NOTICES TO ALL NEIGHBOURS. NO CONSTRUCTION WORK TO BE STARTED PRIOR TO COUNCIL'S APPROVAL. DRAWINGS TO BE READ IN CONJUNCTION WITH RELEVANT DRAWING AND SPECS. FIGURED DIMENSIONS ONLY. ANY DISCREPANCIES ARE TO BE POINTED TO THE COMPANY. THE COMPANY IS NOT LIABLE FOR ANY FAULTS NOT RAISED.



DE-MAX LIMITED
 Planning & Engineering consultants,

Sheet No:
 04
 Date:
 JAN 2024