

0 1 2 3 4 5 6 7 8 9 10  
SCALE 1:50

0 2 4 6 8 10 12 14 16 18 20  
SCALE 1:100

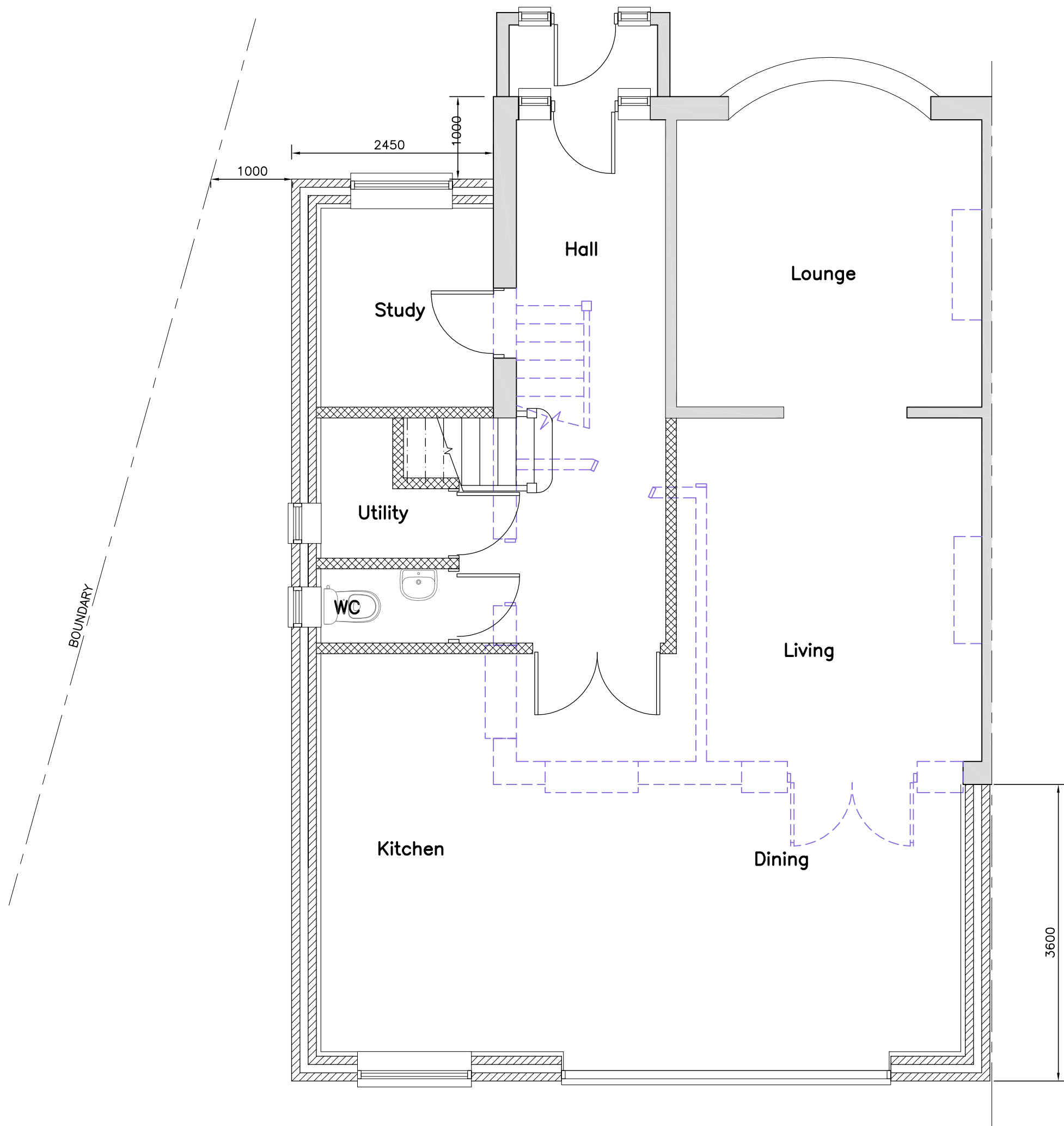

PROPOSED GROUND FLOOR PLAN

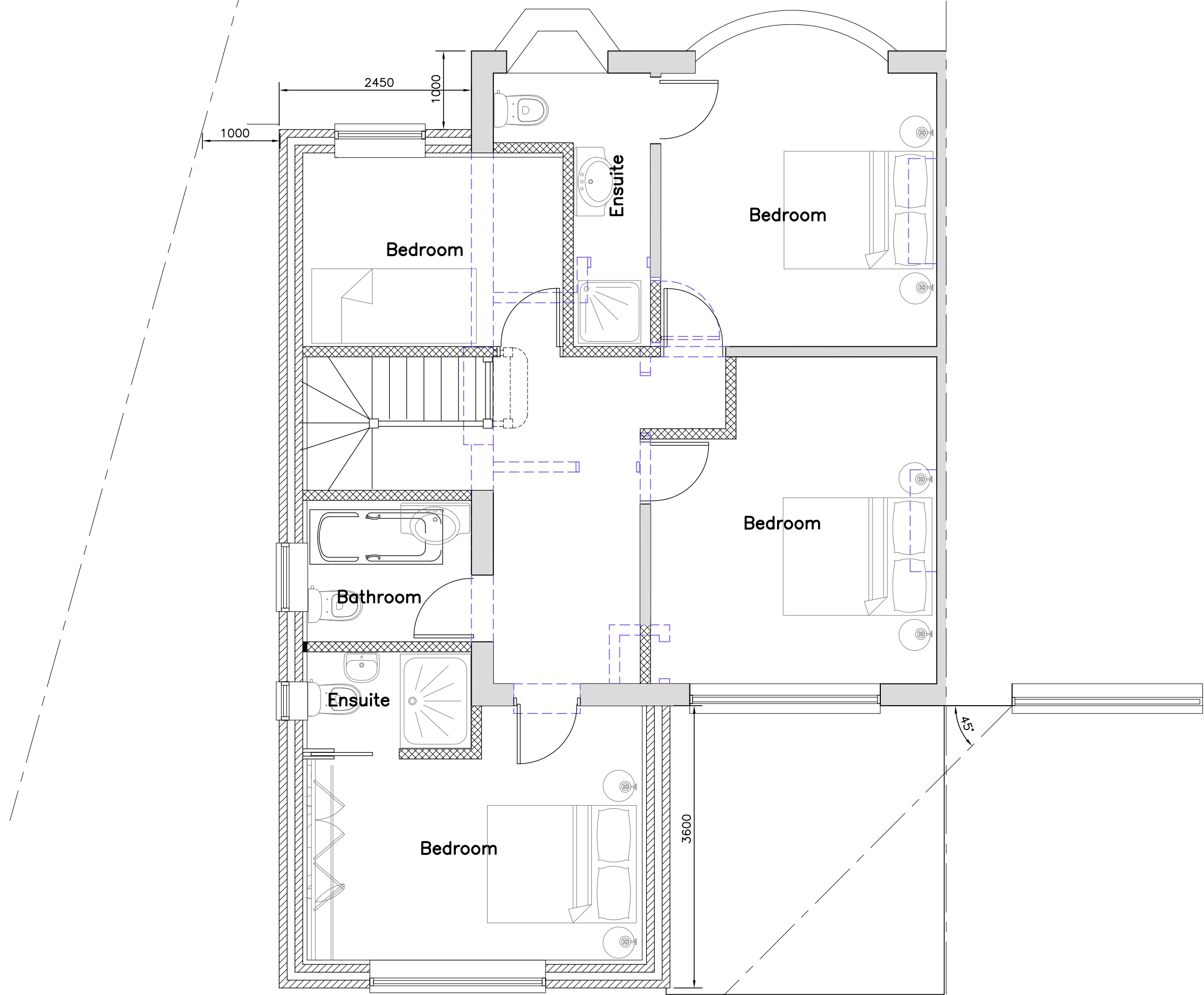

PROPOSED FIRST FLOOR PLAN

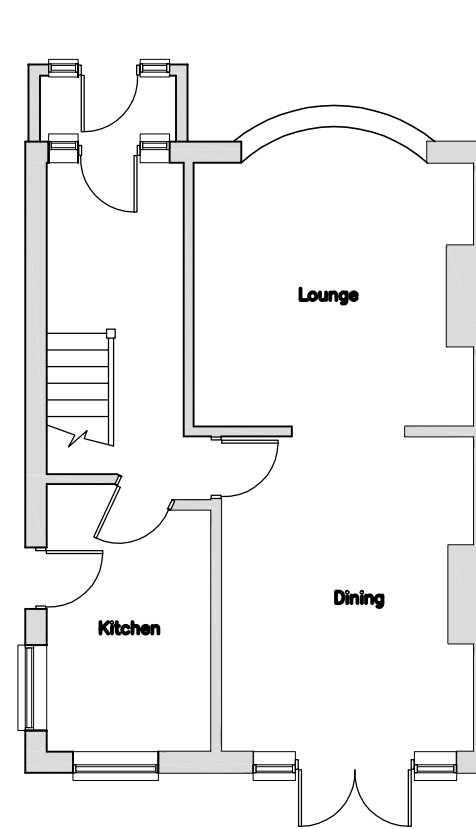

EXISTING GROUND FLOOR PLAN  
1:100

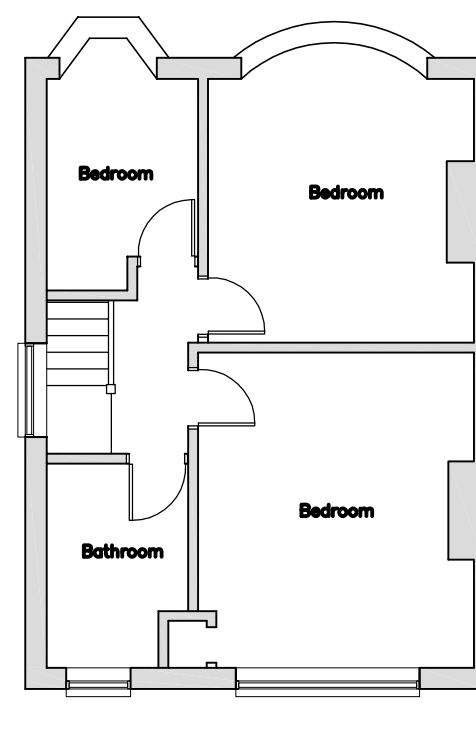

EXISTING FIRST FLOOR PLAN  
1:100



EXISTING REAR ELEVATION  
1:100



EXISTING SIDE ELEVATION  
1:100



EXISTING FRONT ELEVATION  
1:100

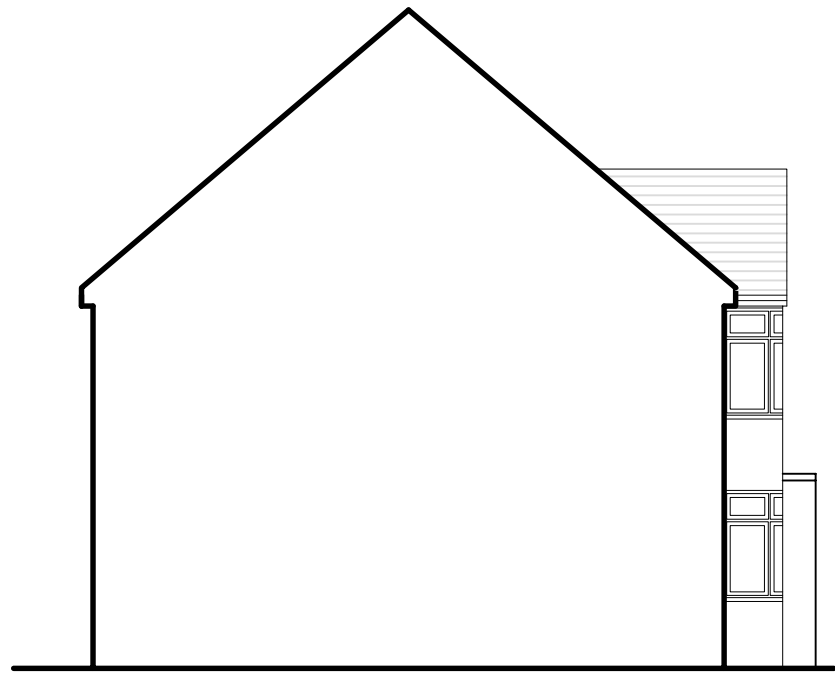

EXISTING SIDE ELEVATION  
1:100



SITE LOCATION PLAN  
1:1250



PROPOSED REAR ELEVATION  
1:100



PROPOSED SIDE ELEVATION  
1:100



PROPOSED FRONT ELEVATION  
1:100

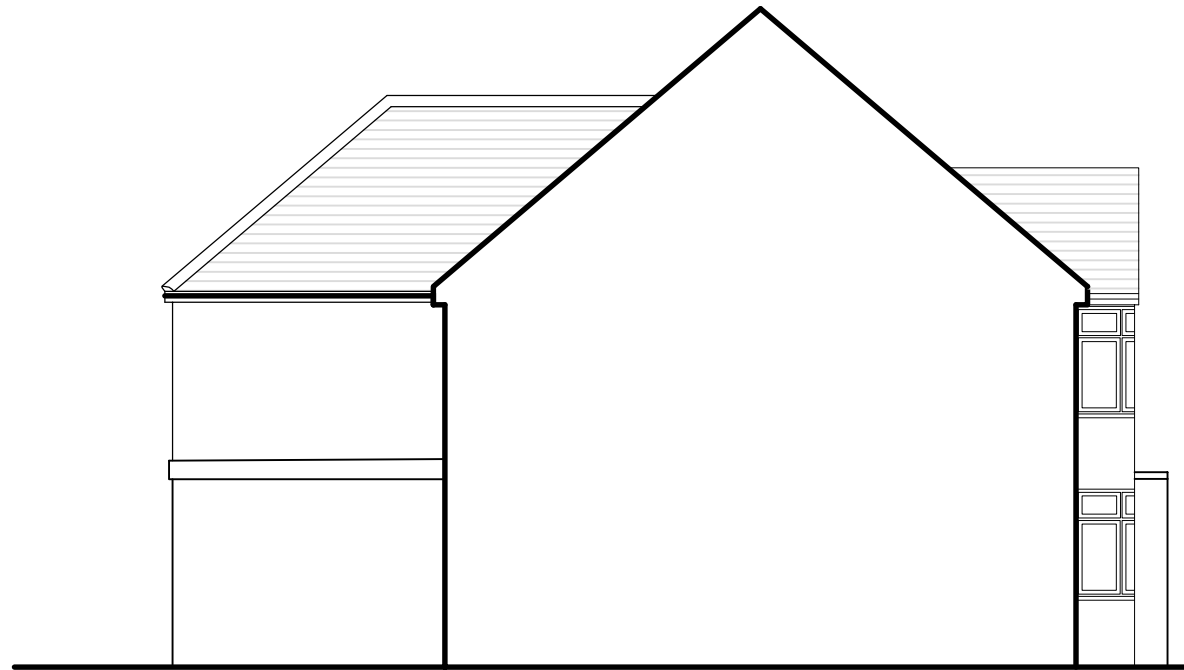

PROPOSED SIDE ELEVATION  
1:100

A	AMENDED TO SUIT PLANNERS REQUEST	01/03/24
Rev	Description	Date
 <div>KDA Designs Ltd. Architectural &amp; Structural Services LTD (INCORPORATED) kevin@kdadesigns.co.uk <small>This drawing is property of Mr Kevin O'Keefe. The information is confidential and is not to be copied or used without prior permission.</small></div>		
Project	PROPOSED TWO STOREY SIDE AND PART REAR EXTENSION	
Address	99 WENTWORTH CRESCENT HAYES UB3 1NW	
Drawing	EXISTING/PROPOSED PLANS & ELEVATIONS	
Drawn	KDA	Checked
Scale	A1@1:50	Date DEC 2023
Stage	Drg. No. 99WC_P01	