

NOTE!
Some boundaries are not shown for clarity

KEY

= Proposed structure

= Existing structure to be removed

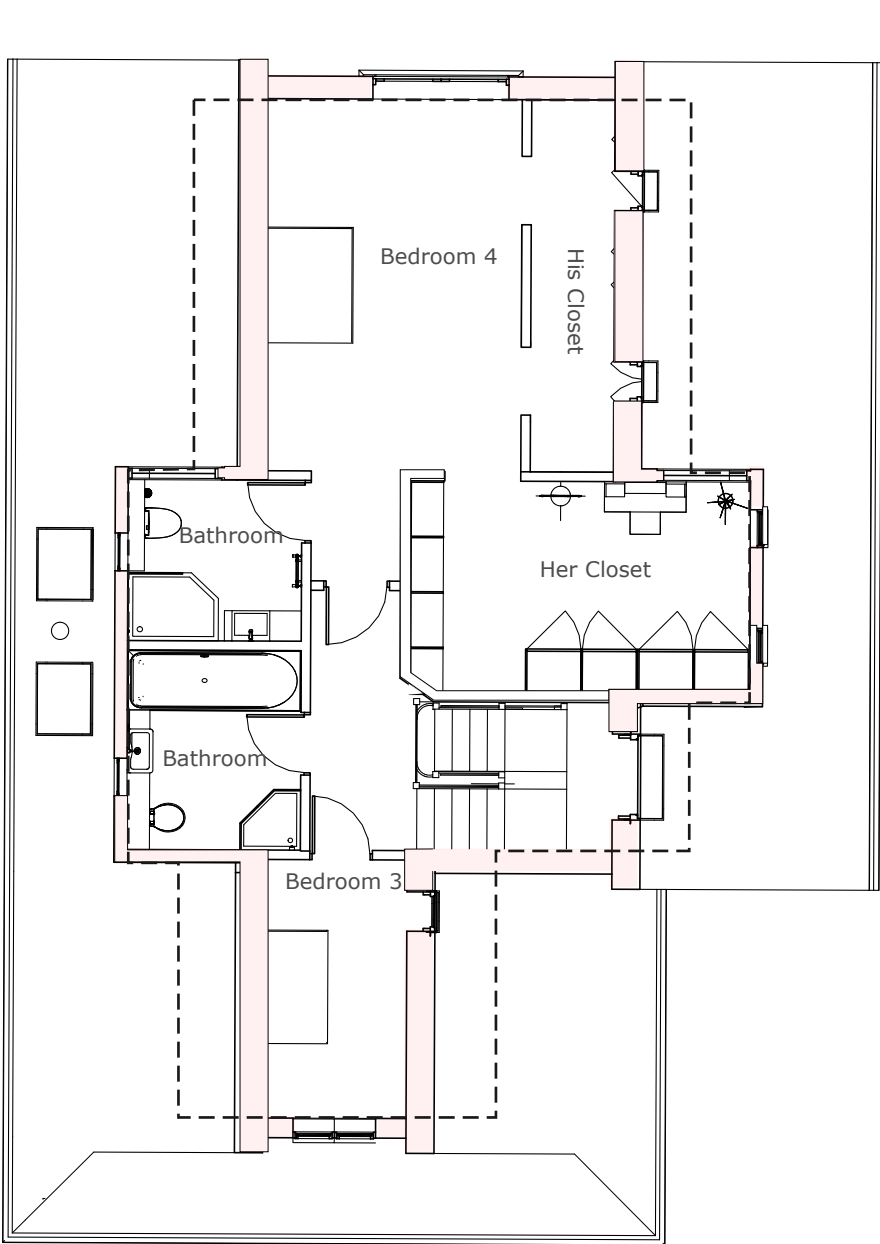
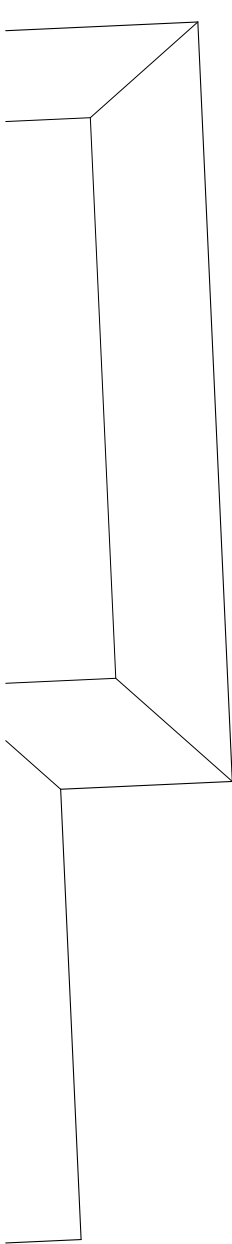
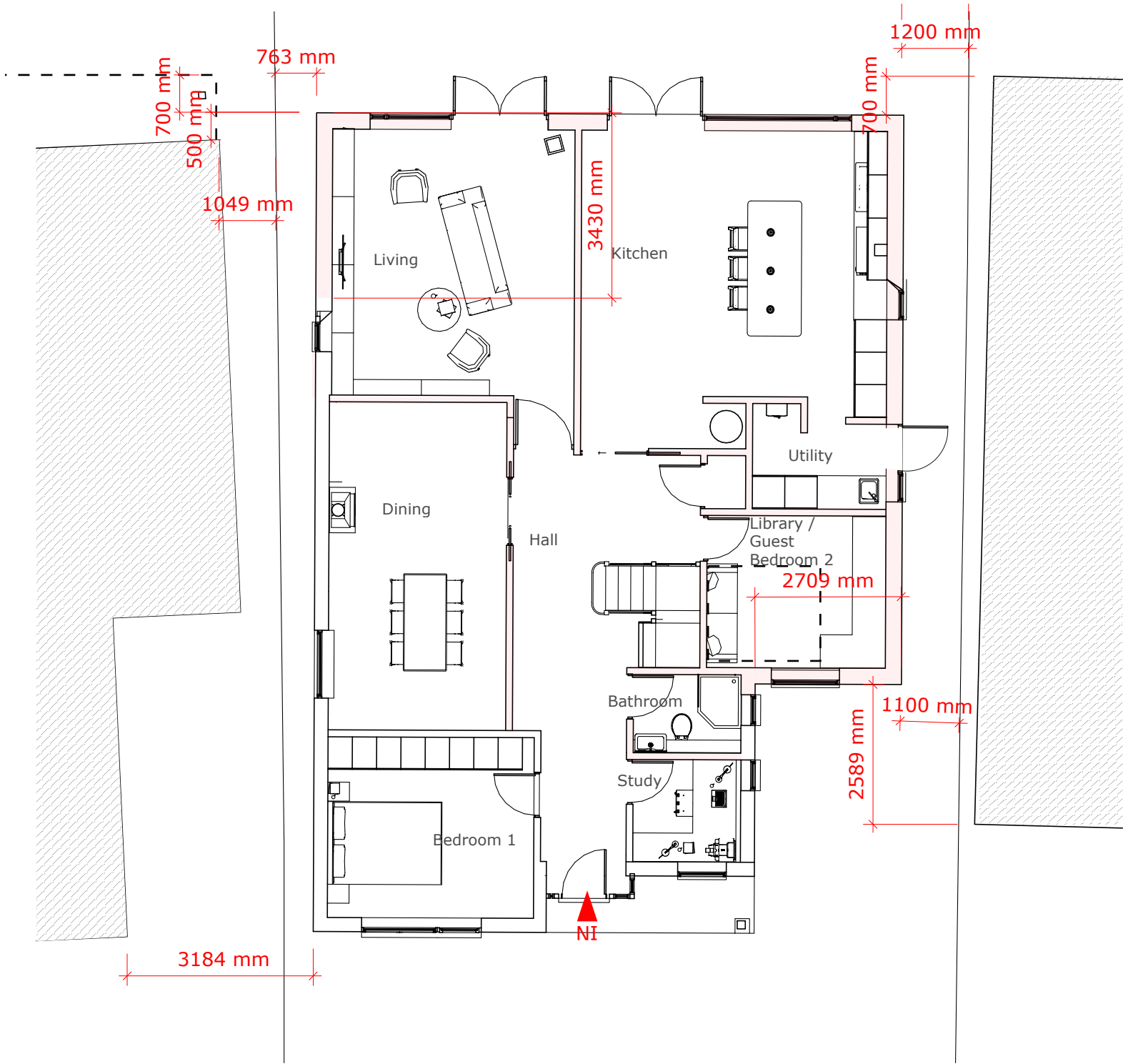

Address	Client	Date
37 Halford Road, Ickenham UB10 8PZ	Luke + Natalie Poundall	October 2023

10 Parkfield Avenue, Hillingdon, Middlesex, UB10 0DF, Great Britain

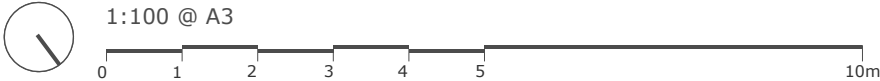

Drawing Title
As Proposed Floor Plans

Project no./ Stage/	Drawing no./ Revision
0421 PLA-	101_A
Revision notes:	Drawn by: MM
A - First Issue	

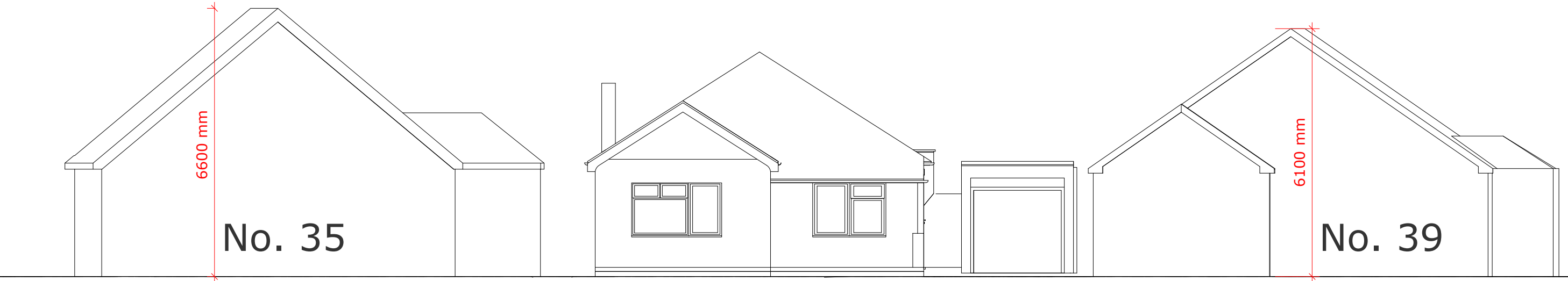

As existing street elevation

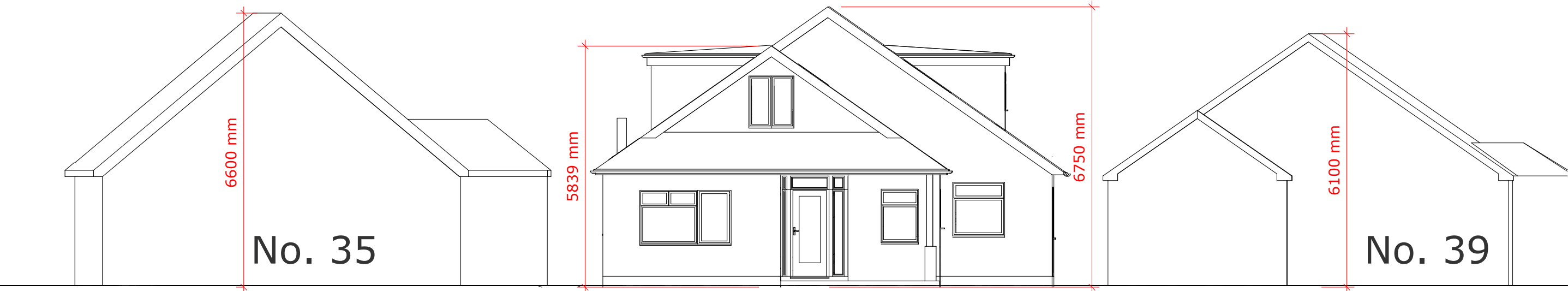

As proposed street elevation

Address	Client	Date
37 Halford Road, Ickenham UB10 8PZ	Luke + Natalie Poundall	October 2023



10 Parkfield Avenue, Hillingdon, Middlesex, UB10 0DF, Great Britain

Drawing Title
As Proposed Floor Plans

Project no./ Stage/	Drawing no./ Revision
0421 PLA-	102_A
Revision notes:	Drawn by: MM
A - First Issue	

- ① Tiles to match existing in material, colour and texture
35° roof pitch
- ② Soffit and fascia to match existing
- ③ Windows to match existing in colour and material
- ④ White render proprietary 2 coat waterproof render system
to match the existing in colour and texture
- ⑤ Velux window, unopenable (when below 1.7m from floor),
fixed with obscured glazing and to not project more than
150mm above roof slope
- ⑥ Dpc - Brickwork below dpc to be frost resisting
engineering brick

MICHAEL OAKES ARCHITECTS LTD.
Michael Oakes (Director) B.A. Hons Arch, Dipl. Arch, Registered Architect
REGISTERED ARCHITECTS, DESIGNERS + ILLUSTRATORS
Telephone: 01895 235089 - E-mail: michaeloakesarchitect@googlemail.com

- KEY
-  = Obscured glazing to windows
(minimum scale for the Pilkington scale)
 -  = Proposed structure
 -  = Existing structure to be removed

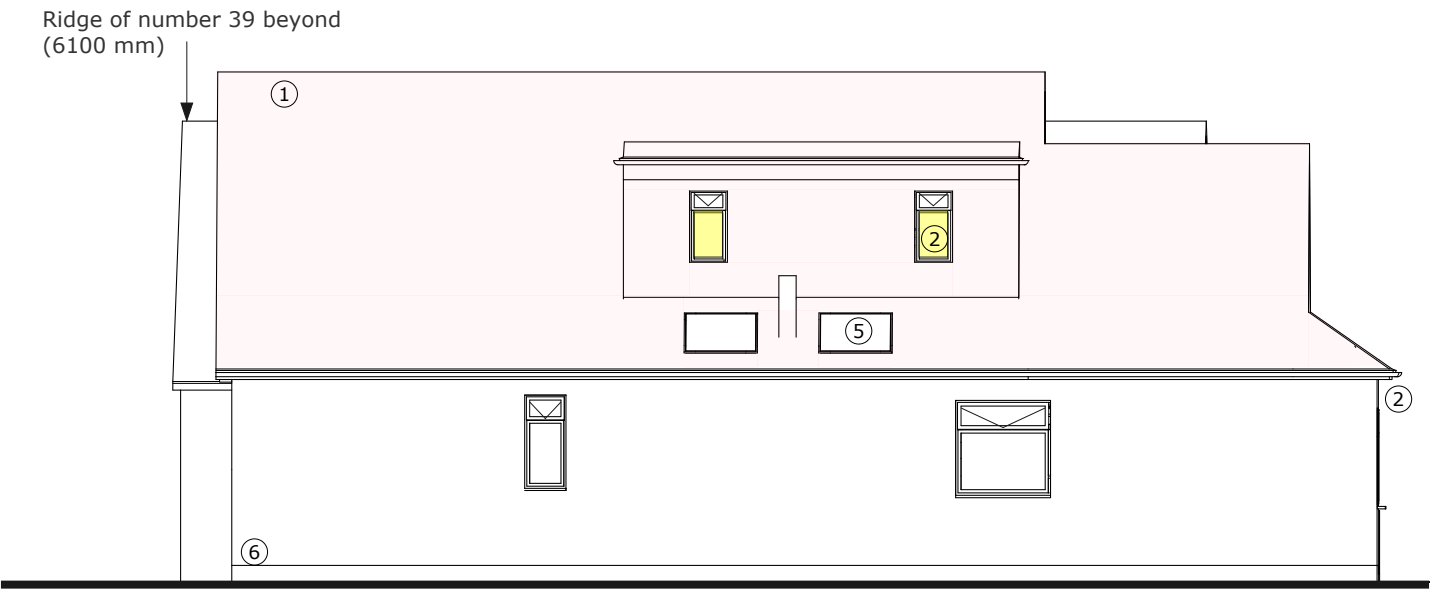
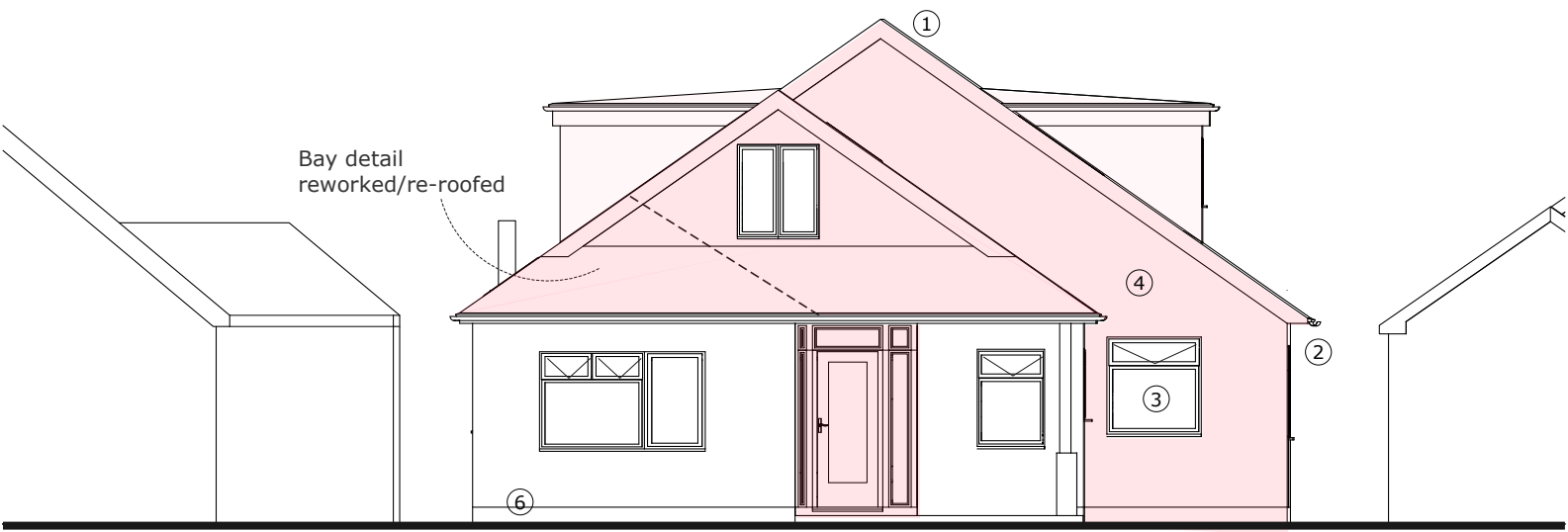
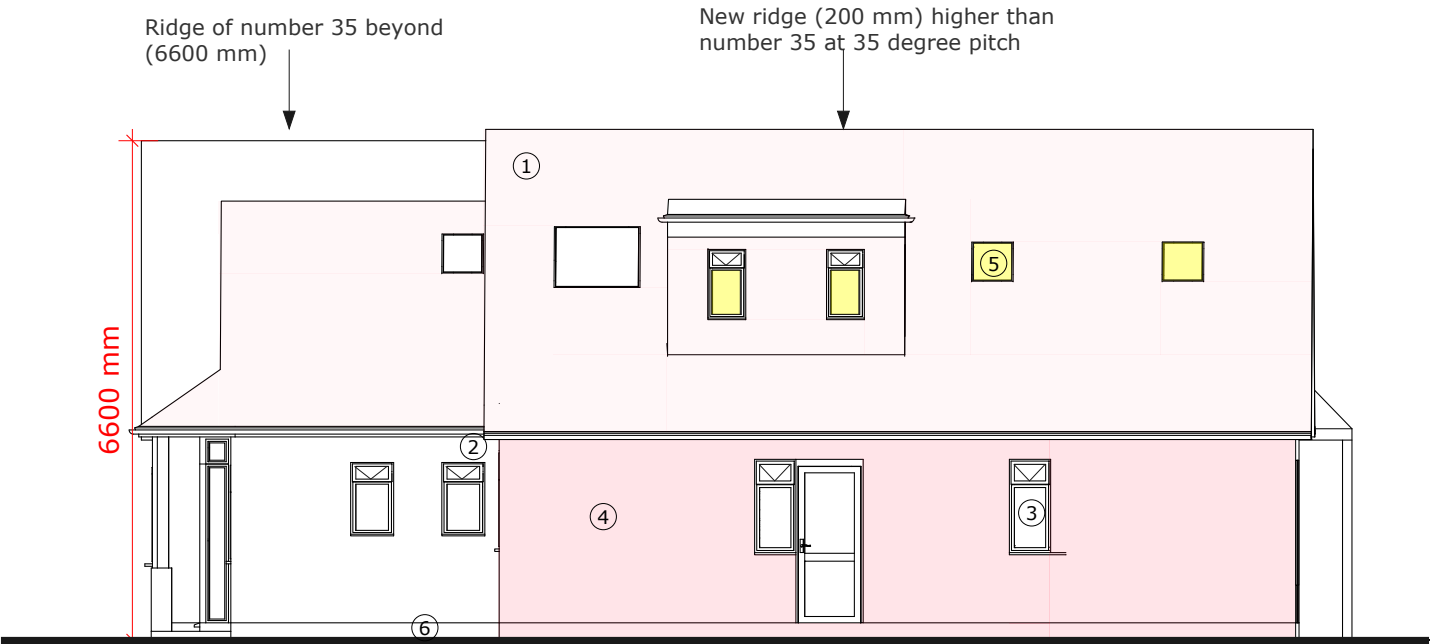
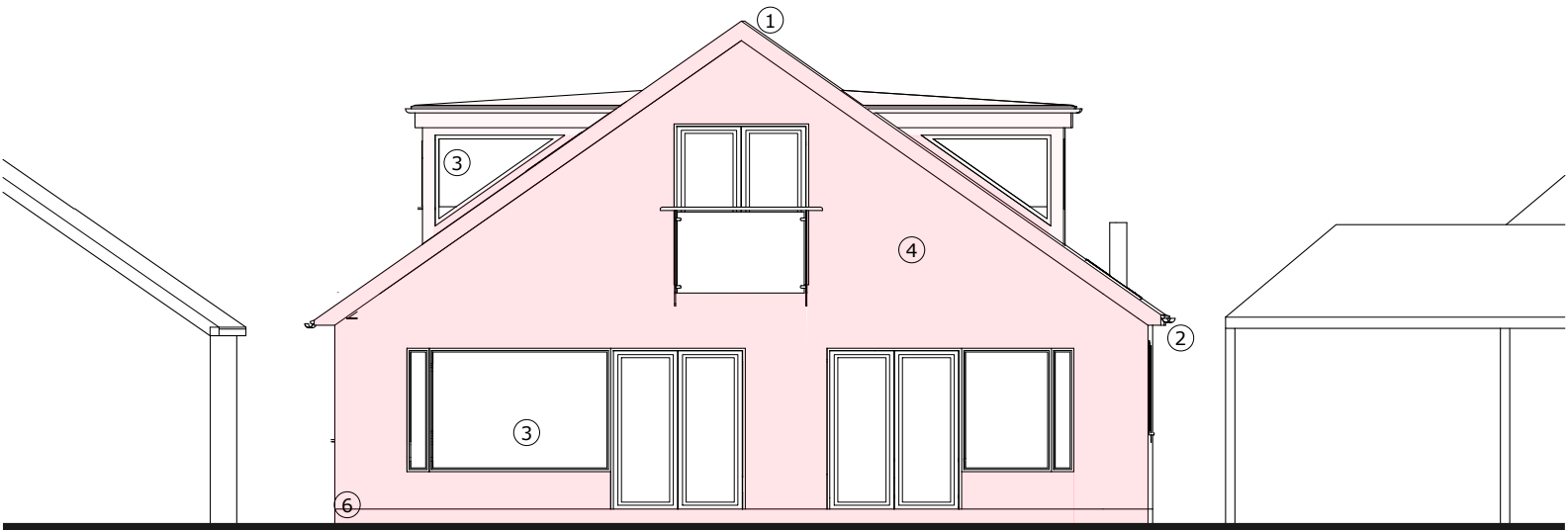

Address Client Date
37 Halford Road, Luke + Natalie Poundall October
Ickenham 2023
UB10 8PZ

10 Parkfield Avenue, Hillingdon, Middlesex, UB10 0DF, Great Britain

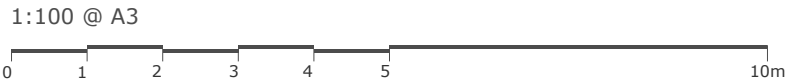

Drawing Title
As Proposed
Elevations

Project no./ Stage/ Drawing no./ Revision
0421 PLA- 103_A
Revision notes: Drawn by: MM
A - First Issue

Front view 3d scaled model to include
neighbours extended properties



Front view 3d scaled model to include
neighbours extended properties



Proposed rear perspective

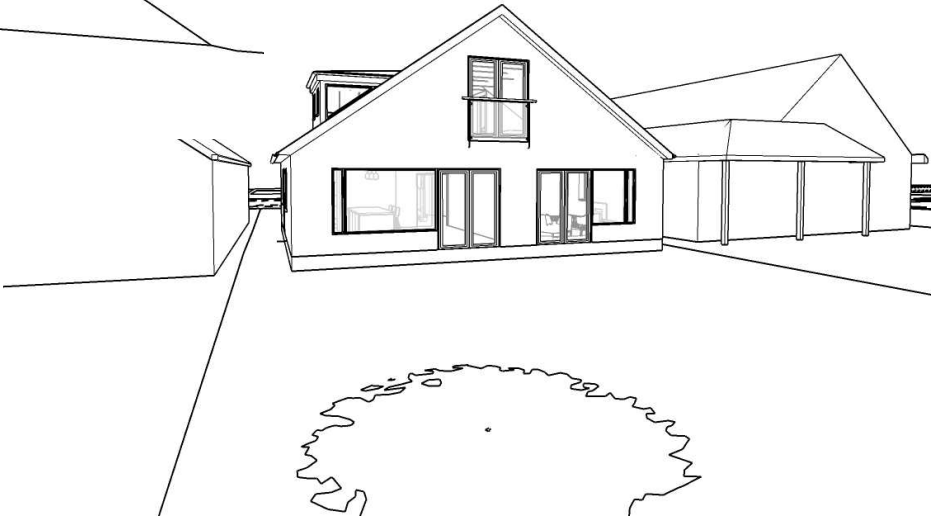

Proposed rear perspective

Address	Client	Date
37 Halford Road, Ickenham UB10 8PZ	Luke + Natalie Poundall	October 2023

10 Parkfield Avenue, Hillingdon, Middlesex, UB10 0DF, Great Britain

Drawing Title
As Proposed 3D Views

Project no./ Stage/	Drawing no./ Revision
0421 PLA-	104_ A
Revision notes:	Drawn by: MM
A - First Issue	