

EXISTING FIRST FLOOR

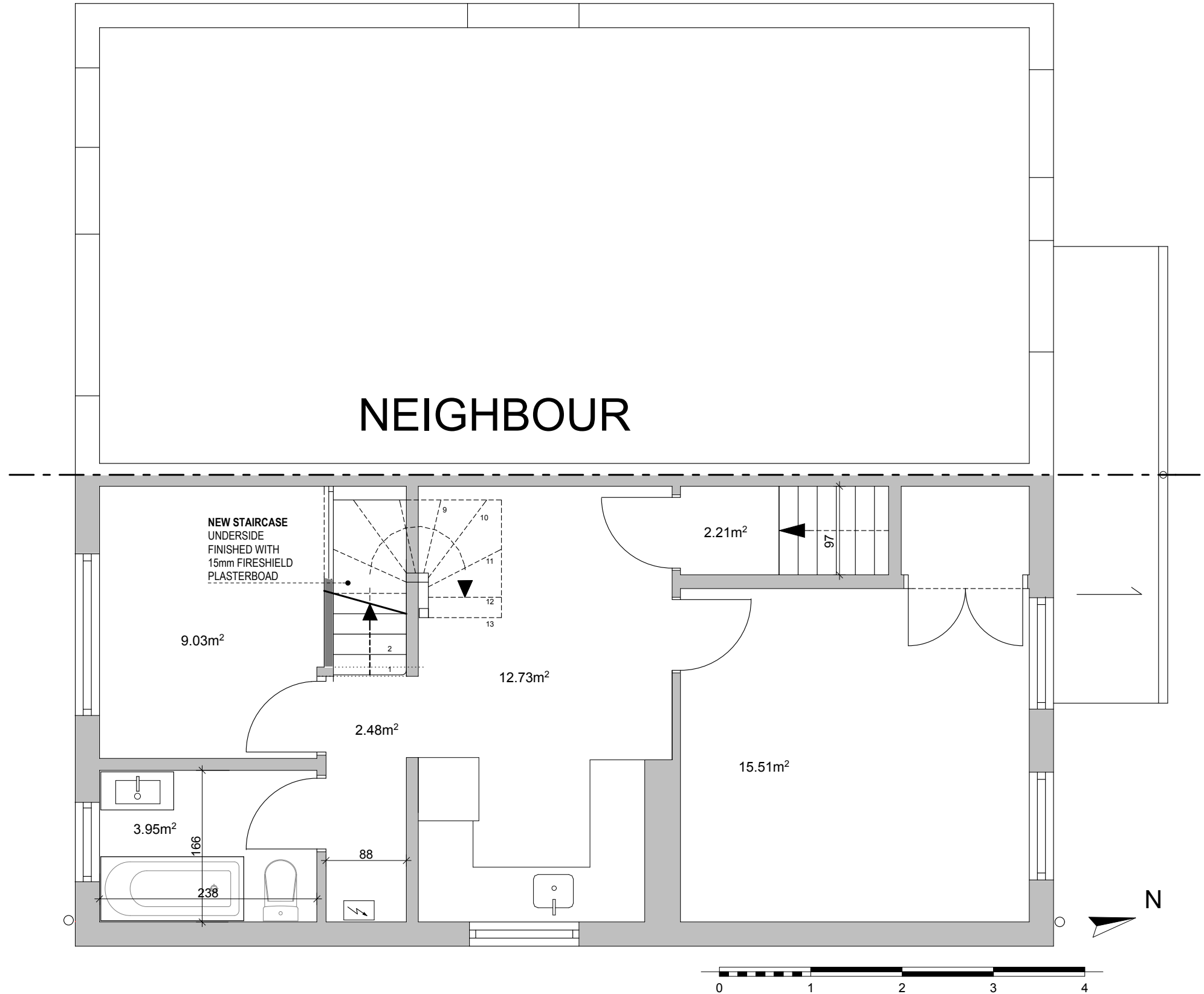

PROPOSED FIRST FLOOR

General Notes

Existing structure - key elements of the existing structure such as foundations, beams, and lintels etc. from the proposals, will accept greater loads and will be made available for inspection by the building control surveyor and changed or replaced necessary.

MACJASPER Ltd

design & build

Email: macjasper7@yahoo.com

tel: (0) 7734839426

NOTES:

This drawing is copyrighted and must not be reproduced or copied in whole or in part without the written consent of MacJasper Ltd.
No dimensions are to be scaled from this drawing. All dimensions are to be checked on site prior to the commencement of works.
All works are to be carried out in accordance with statutory regulations and must comply with British Standards and relevant codes of practice.

SCALE:

1:100,
1:50

A3

PROJECT:

ADDRESS:

CLIENT:

DRAWING
TITLE:

CONSTRUCTION OF DORMER IN LOFT

18 PENDULA DRIVE LONDON HAYES UB4 9PF

MR. ANDRZEJ REMBISZ

EXISTIND AND PROPOSED FIRST FLOOR

DRAWING CLASIFICATION:

PLANNING

DATE:

12.2023

REVISION
B

DRAWING NUMBER
507/06