

EXISTING LEFT SIDE ELEVATION

ALL NEW VISIBLE BUILDING MATERIAL AS
TILES, BRICKS, GUTTERS ETC
TO MATCH MATERIALS USED TO FINISH
THE ORIGINAL ROOF

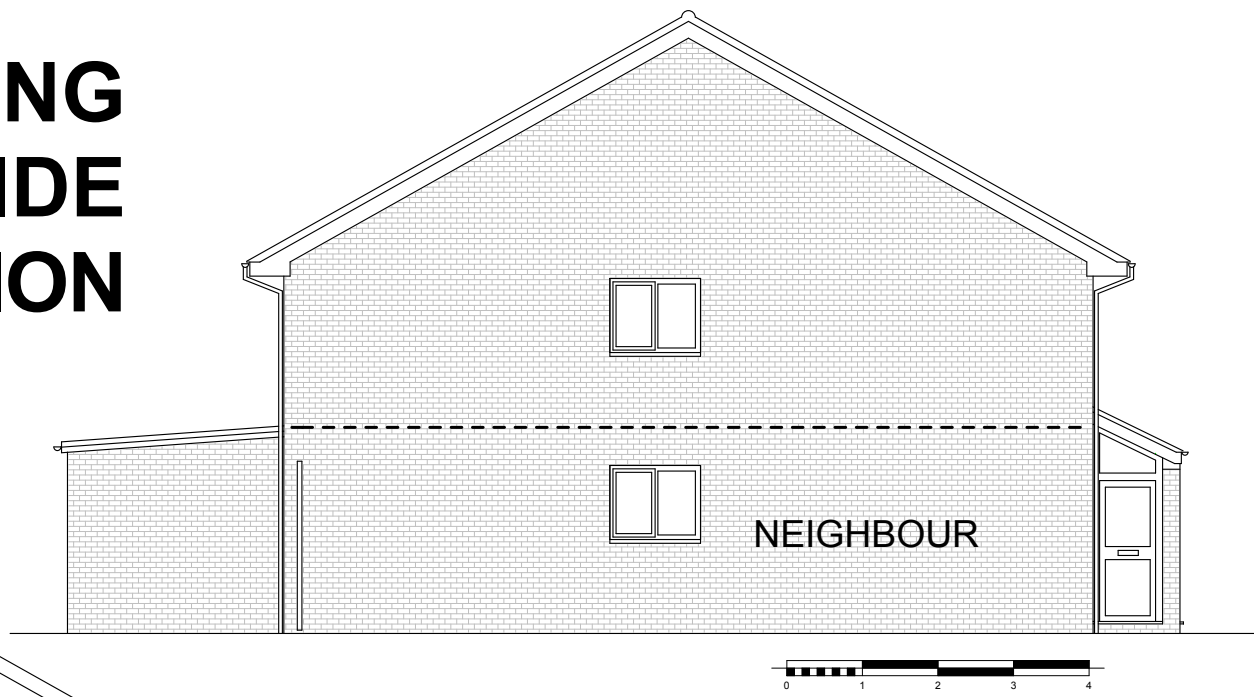

- NEW DORMER WALL U - VALUE 0.20 W/m²K
- HORIZONTAL COMPOSITE CLADDING
CLADCO COLOUR: GRAY RAL:7016
 - BATTONS 19/25 mm
 - BREATHER MEMBRANE
 - OSB PLYWOOD 20 mm
 - JOIST 50X170 @400 MM IMPREGNATED
 - INSULATION BETWEEN JOIST 120 mm
KINGSPAN KOOLTHERM (Λ = 0.018 W/mK)
 - VAPOUR MEMBRANE (MIN 500g POLYTHENE)
 - MOISTURESHIELD PLASTERBOARD 12.5 mm

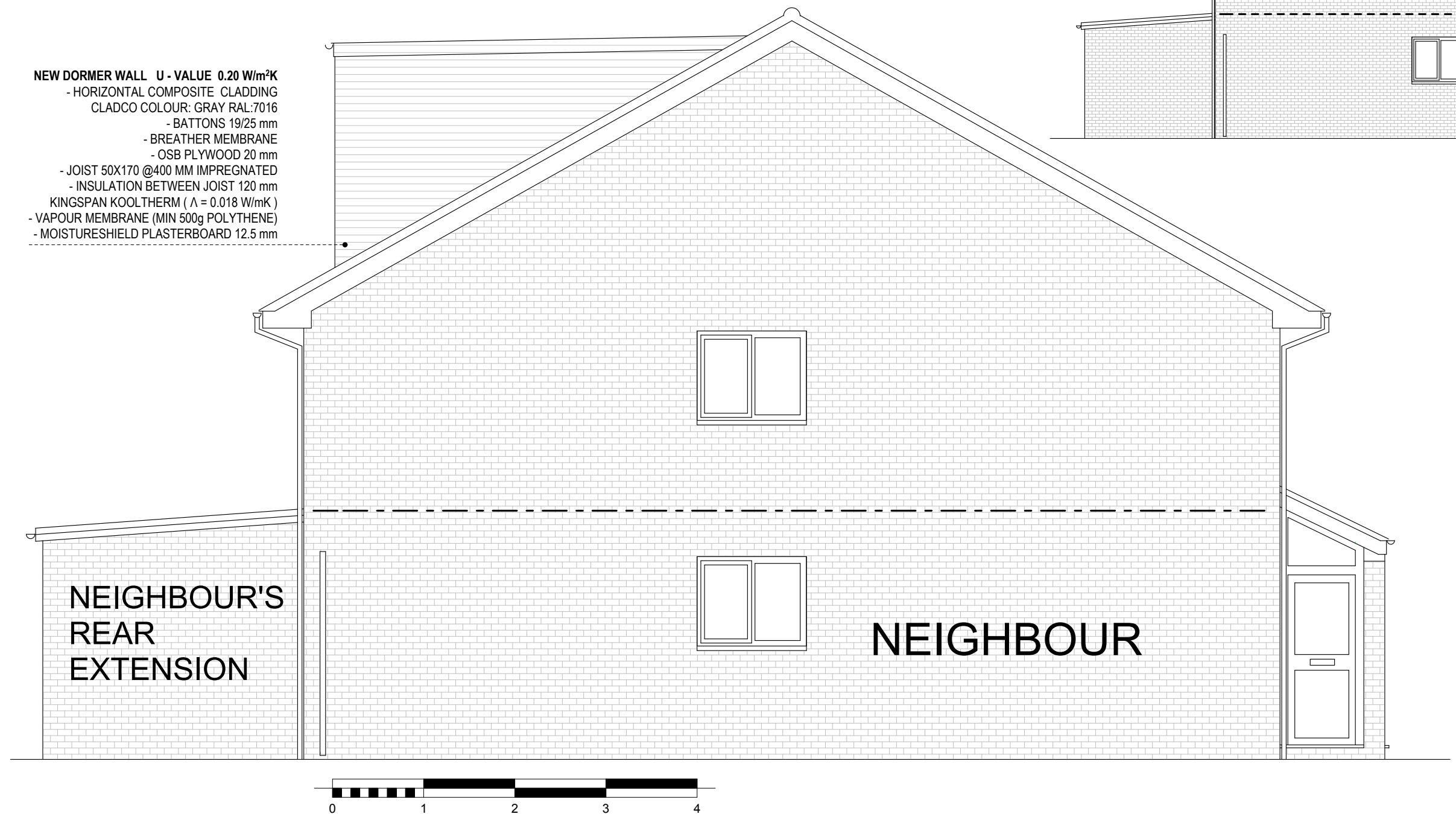

PROPOSED LEFT SIDE ELEVATION

General Notes
Existing structure - key elements of the existing structure such as foundations, beams, and lintels etc. from the proposals, will accept greater loads and will be made available for inspection by the building control surveyor and changed or replaced necessary.

<div>MACJASPER Ltd</div> <div>design & build</div> <div>Email: macjasper7@Yahoo.com</div> <div>tel: (0) 7734839426</div>	<div>NOTES:</div> <div>This drawing is copyrighted and must not be reproduced or copied in whole or in part without the written consent of MacJasper Ltd.</div> <div>No dimensions are to be scaled from this drawing. All dimensions are to be checked on site prior to the commencement of works.</div> <div>All works are to be carried out in accordance with statutory regulations and must comply with British Standards and relevant codes of practice.</div>	<div>SCALE:</div> <div>1:100,</div> <div>1:50</div>	PROJECT:	CONSTRUCTION OF DORMER IN LOFT	by : Bernard	DRAWING CLASSIFICATION:	
			ADDRESS:	18 PENDULA DRIVE LONDON HAYES UB4 9PF		PLANNING	
			CLIENT:	MR. ANDRZEJ REMBISZ		DATE:	12.2023
		DRAWING TITLE:	EXISTIND AND PROPOSED LEFT SIDE ELEVATION			REVISION	DRAWING NUMBER
	A3					B	507/02