

EXISTING FRONT ELEVATION

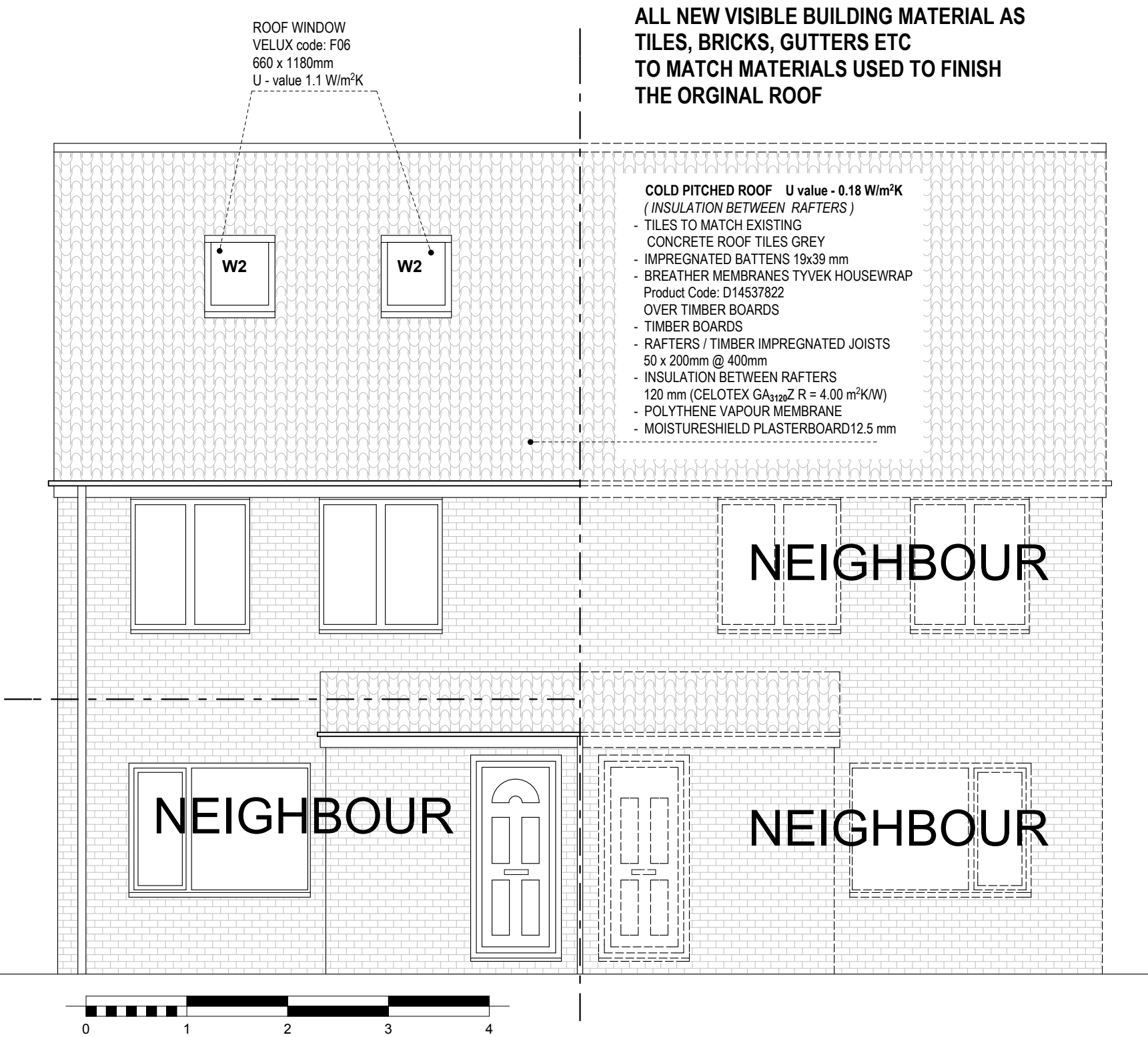

PROPOSED FRONT ELEVATION

General Notes
Existing structure - key elements of the existing structure such as foundations, beams, and lintels etc. from the proposals, will accept greater loads and will be made available for inspection by the building control surveyor and changed or replaced necessary.

MACJASPER Ltd
design & build
Email: macjasper7@yahoo.com
tel: (0) 7734839426

NOTES:
This drawing is copyrighted and must not be reproduced or copied in whole or in part without the written consent of MacJasper Ltd.
No dimensions are to be scaled from this drawing. All dimensions are to be checked on site prior to the commencement of works.
All works are to be carried out in accordance with statutory regulations and must comply with British Standards and relevant codes of practice.

SCALE:
1:100,
1:50
A3

PROJECT:	CONSTRUCTION OF DORMER IN LOFT
ADDRESS:	18 PENDULA DRIVE LONDON HAYES UB4 9PF
CLIENT:	MR. ANDRZEJ REMBISZ
DRAWING TITLE:	EXISTIND AND PROPOSED FRONT ELEVATION

DRAWING CLASSIFICATION:	
PLANNING	
DATE:	
12.2023	
REVISION	DRAWING NUMBER
A	507/01