

01 Proposed Ground Floor

1 : 50

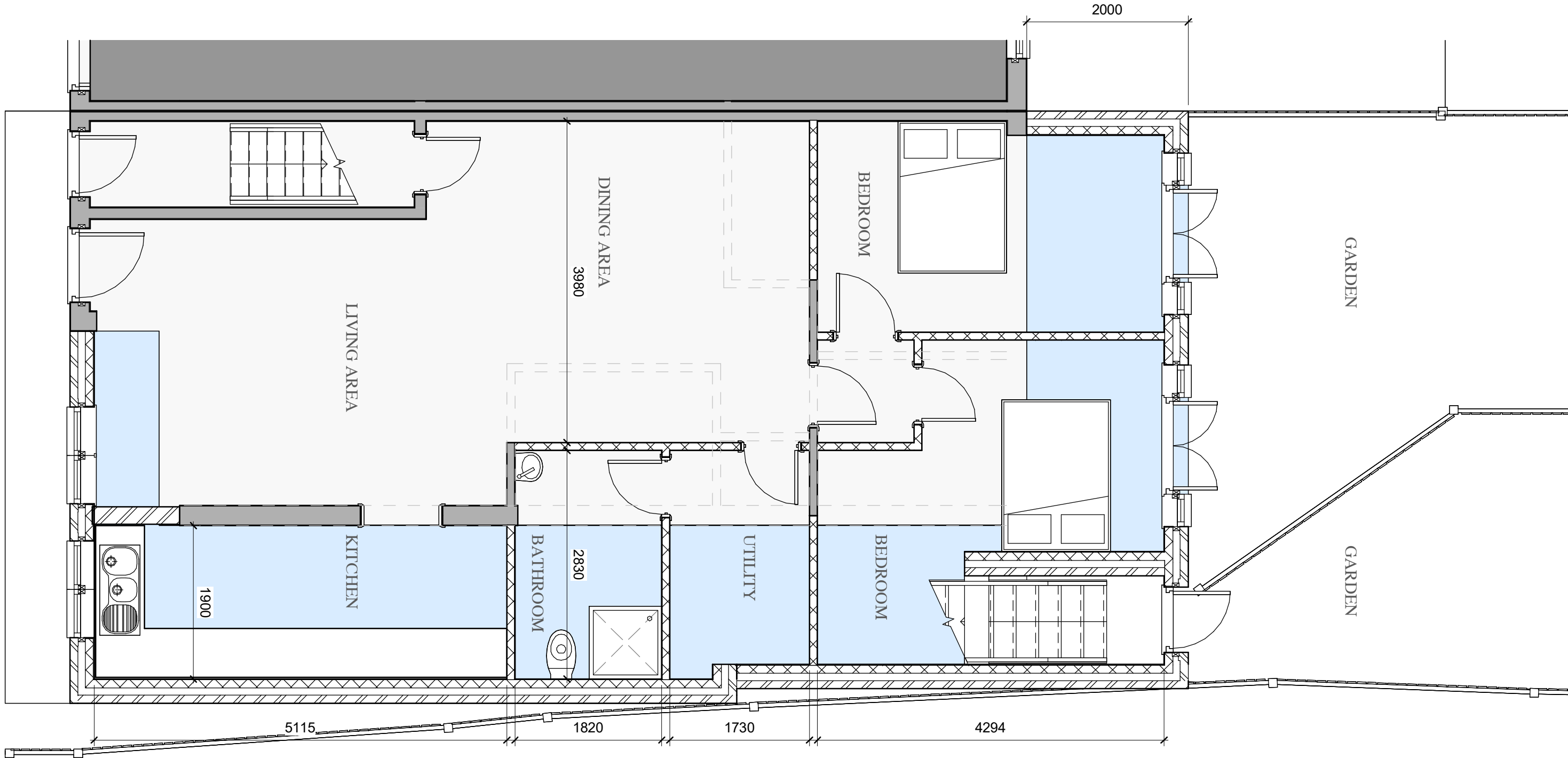

- NOTES:
1. This drawing is to be read in conjunction with all relevant contract documentation from the design team, with any conflicting information to be brought to the attention of NewLake Architecture & Planning Services in writing before commencing on site.
 2. All materials to match existing unless specified in drawing.
 3. The contractor is to check and verify all levels and dimensions before construction. Any discrepancies are to be brought to the attention of NewLake Architecture & Planning Services in writing before commencing on site.
 4. All dimensions in mm, unless otherwise stated.
 5. All proprietary products shall be installed in accordance with manufacturers written instructions.

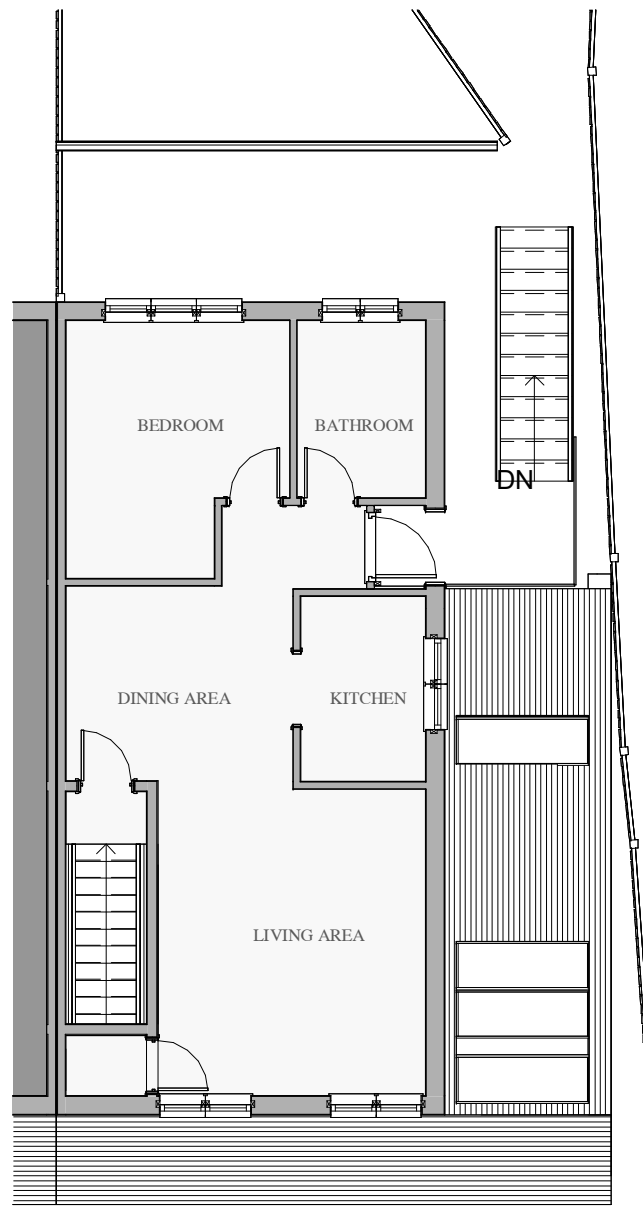

02 Proposed First Floor
1 : 100

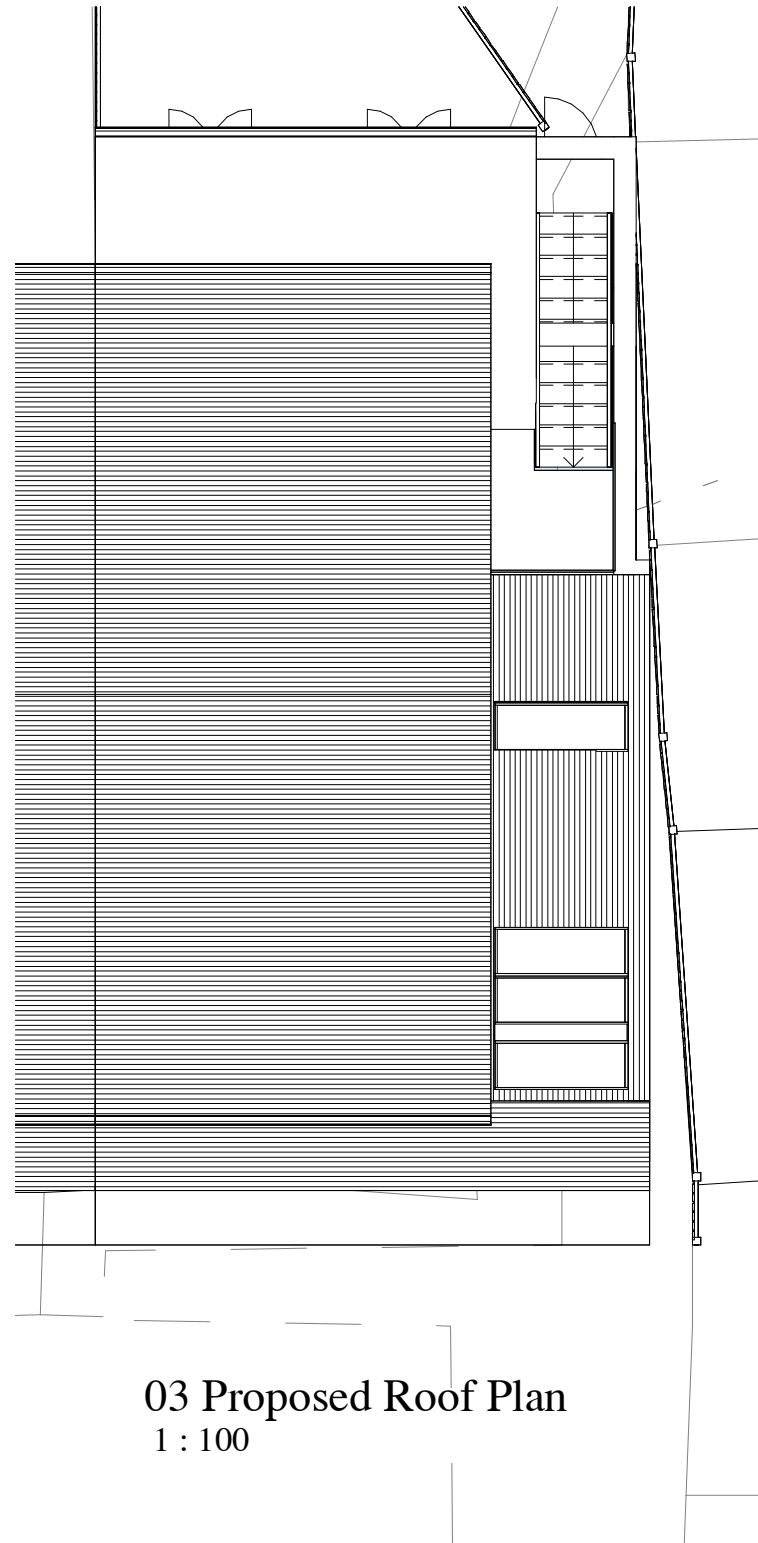

03 Proposed Roof Plan
1 : 100

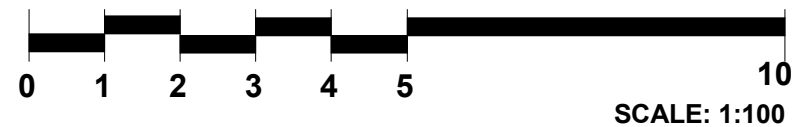

- NOTES:
1. This drawing is to be read in conjunction with all relevant contract documentation from the design team, with any conflicting information to be brought to the attention of NewLake Architecture & Planning Services in writing before commencing on site.
 2. All materials to match existing unless specified in drawing.
 3. The contractor is to check and verify all levels and dimensions before construction. Any discrepancies are to be brought to the attention of NewLake Architecture & Planning Services in writing before commencing on site.
 4. All dimensions in mm, unless otherwise stated.
 5. All proprietary products shall be installed in accordance with manufacturers written instructions.

1 : 100
03 Proposed Site Plan



- NOTES:
1. This drawing is to be read in conjunction with all relevant contract documentation from the design team, with any conflicting information to be brought to the attention of NewLake Architecture & Planning Services in writing before commencing on site.
 2. All materials to match existing unless specified in drawing.
 3. The contractor is to check and verify all levels and dimensions before construction. Any discrepancies are to be brought to the attention of NewLake Architecture & Planning Services in writing before commencing on site.
 4. All dimensions in mm, unless otherwise stated.
 5. All proprietary products shall be installed in accordance with manufacturers written instructions.

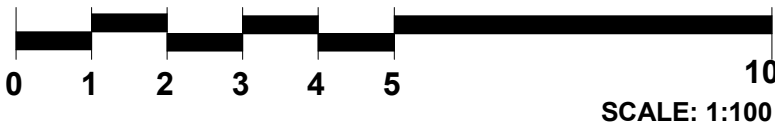



Proposed Front Elevation
1 : 100

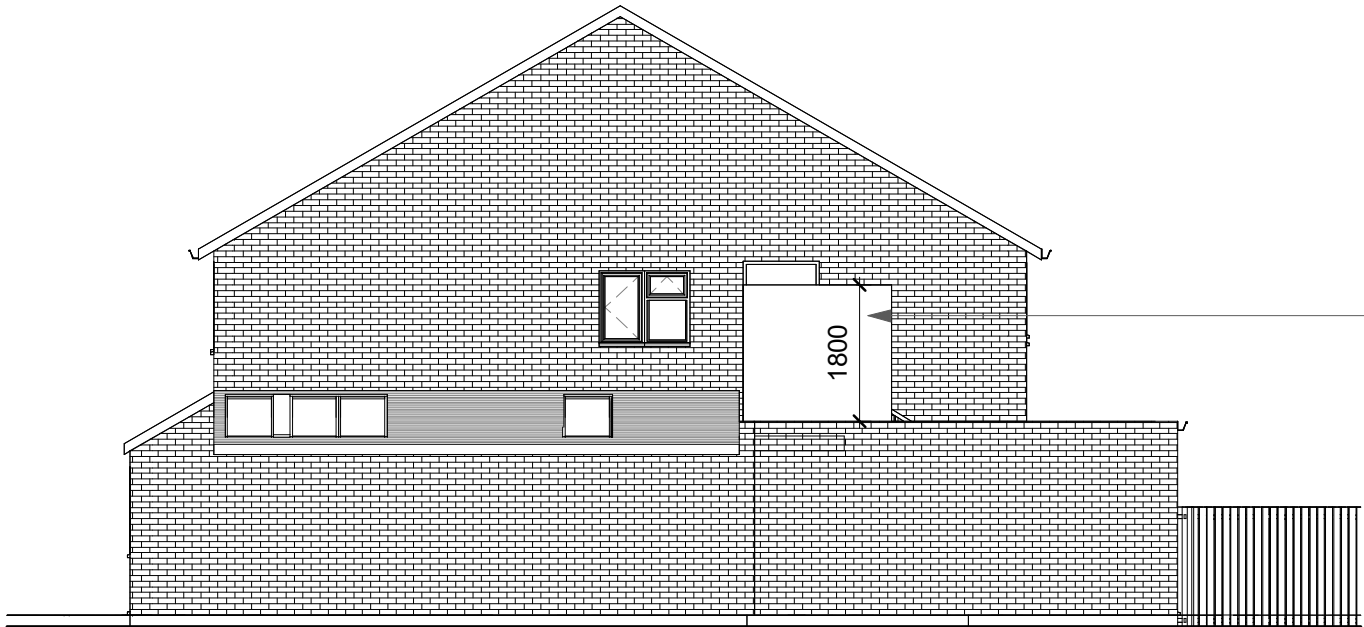

Proposed Side Elevation
1 : 100



External Toughened Frosted Glass I
Balustrade - Obscure Privacy Glazing



Proposed Rear Elevation
1 : 100

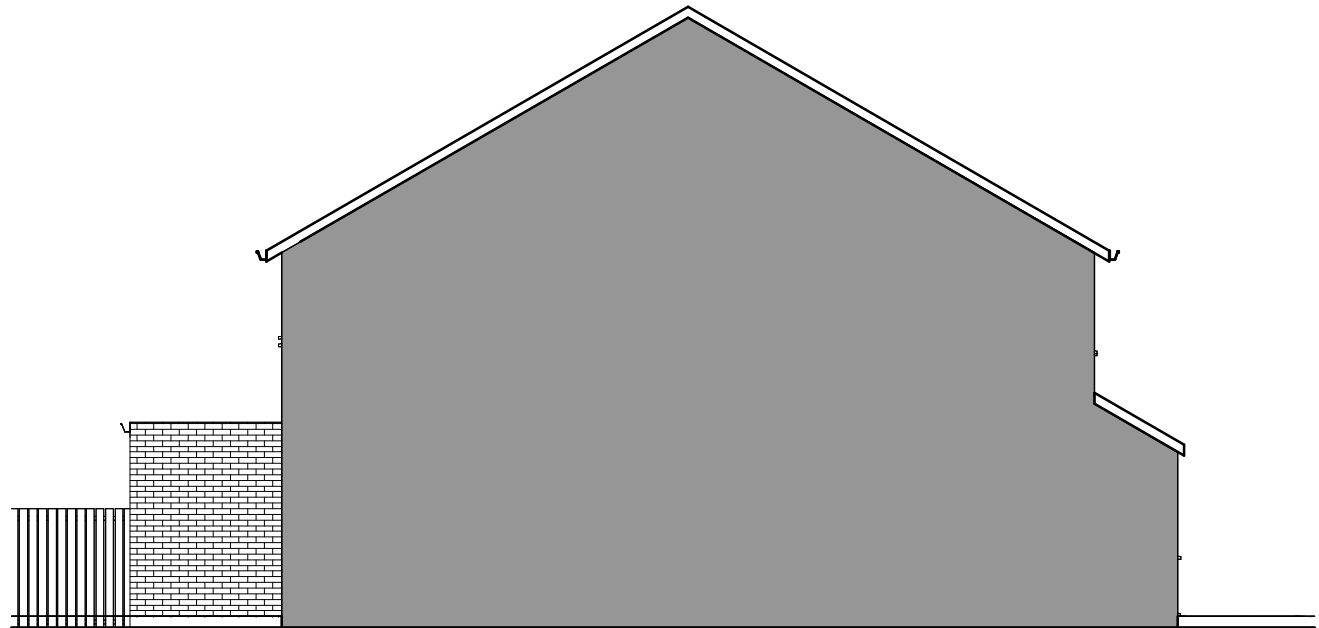

Proposed Side Elevation II
1 : 100

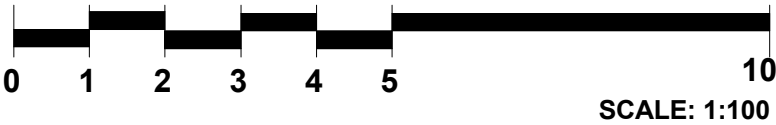

- NOTES:
1. This drawing is to be read in conjunction with all relevant contract documentation from the design team, with any conflicting information to be brought to the attention of NewLake Architecture & Planning Services in writing before commencing on site.
 2. All materials to match existing unless specified in drawing.
 3. The contractor is to check and verify all levels and dimensions before construction. Any discrepancies are to be brought to the attention of NewLake Architecture & Planning Services in writing before commencing on site.
 4. All dimensions in mm, unless otherwise stated.
 5. All proprietary products shall be installed in accordance with manufacturers written instructions.

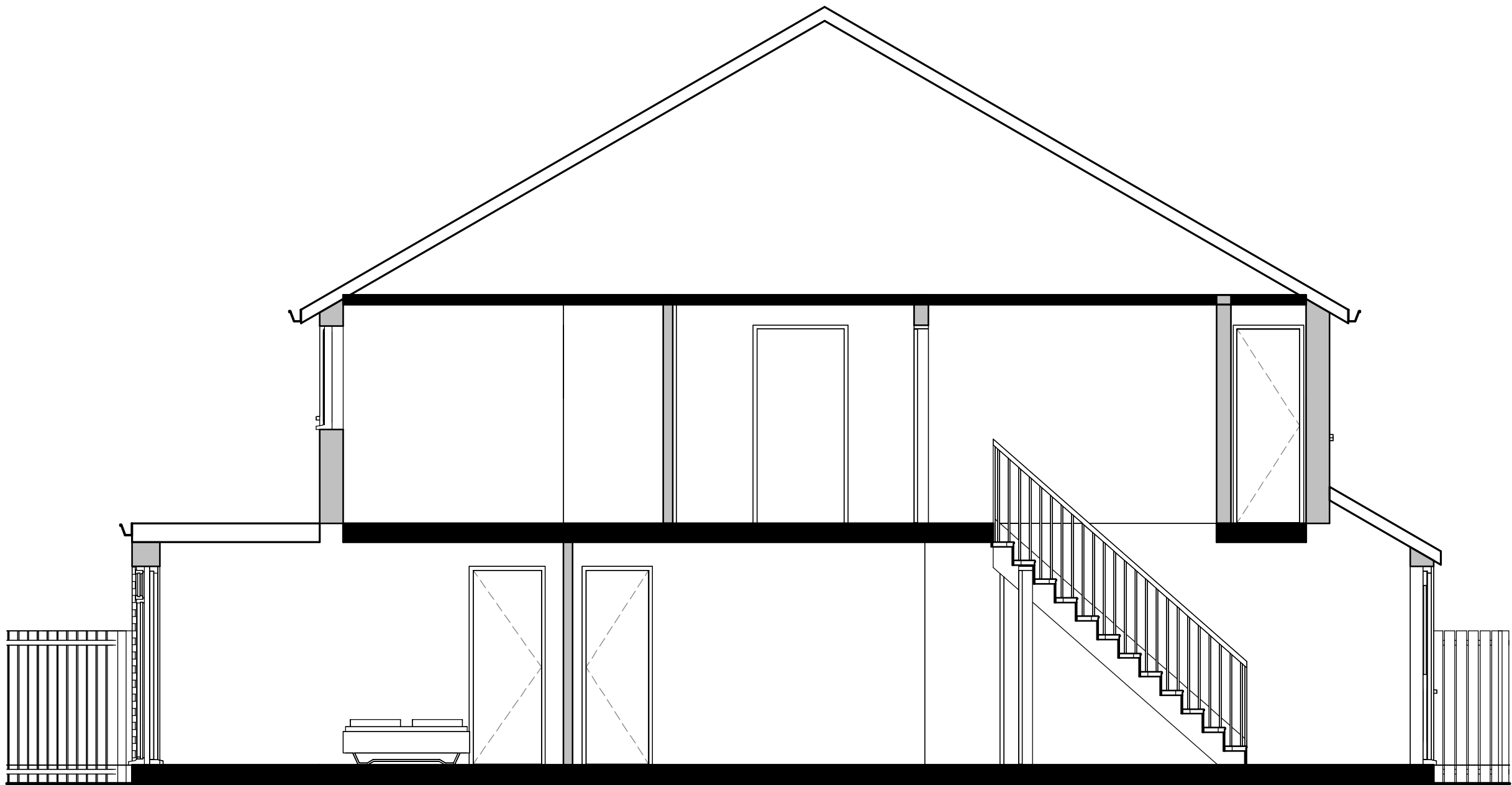

Proposed Section A-A
1 : 50



- NOTES:
1. This drawing is to be read in conjunction with all relevant contract documentation from the design team, with any conflicting information to be brought to the attention of NewLake Architecture & Planning Services in writing before commencing on site.
 2. All materials to match existing unless specified in drawing.
 3. The contractor is to check and verify all levels and dimensions before construction. Any discrepancies are to be brought to the attention of NewLake Architecture & Planning Services in writing before commencing on site.
 4. All dimensions in mm, unless otherwise stated.
 5. All proprietary products shall be installed in accordance with manufacturers written instructions.