

01 Existing Ground Floor
1 : 100

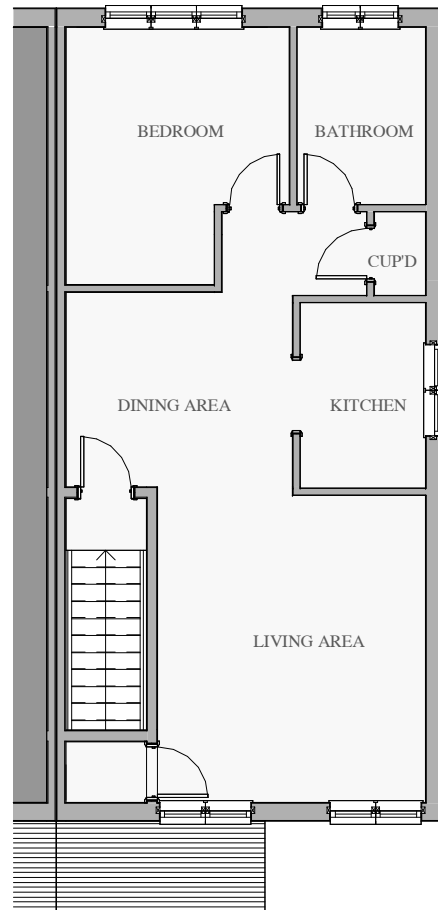

02 Existing First Floor
1 : 100

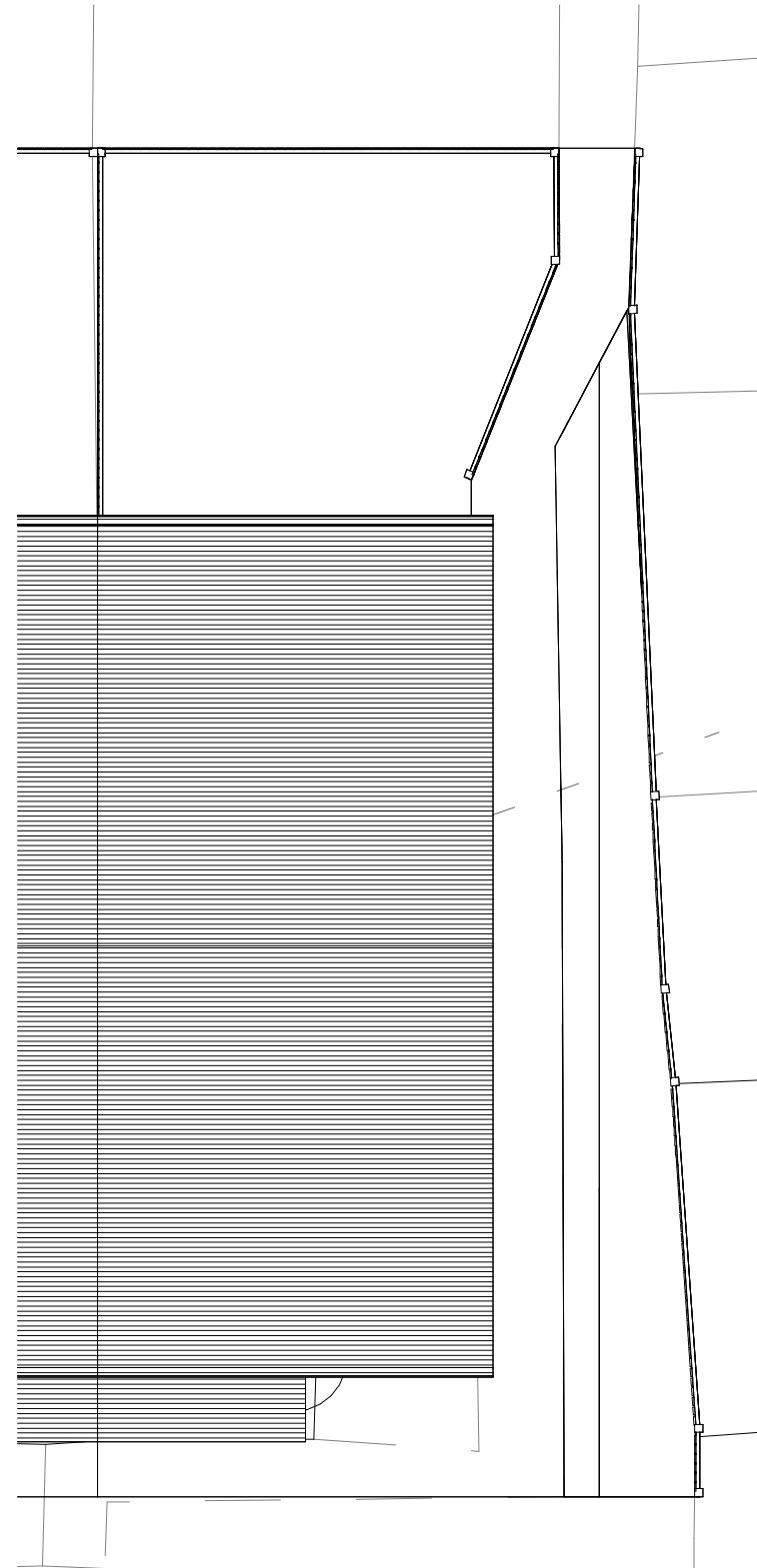

03 Existing Roof Plan
1 : 100

- NOTES:
1. This drawing is to be read in conjunction with all relevant contract documentation from the design team, with any conflicting information to be brought to the attention of NewLake Architecture & Planning Services in writing before commencing on site.
 2. All materials to match existing unless specified in drawing.
 3. The contractor is to check and verify all levels and dimensions before construction. Any discrepancies are to be brought to the attention of NewLake Architecture & Planning Services in writing before commencing on site.
 4. All dimensions in mm, unless otherwise stated.
 5. All proprietary products shall be installed in accordance with manufacturers written instructions.

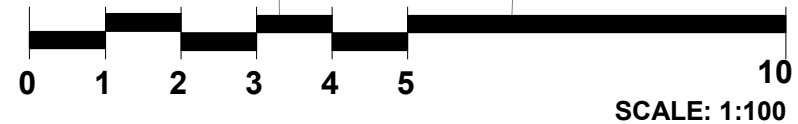

NEWLAKE
ARCHITECTURE

Architectural & Planning Services

London Office: 40 Rosehill Avenue - Sutton - SM13HG

Mo: 07854841149

E: newlakedesign@gmail.com

PROJECT NAME:
62 Pippins Close West
Drayton UB7XH

DRAWING STATUS:
PLANNING

DRAWING TITLE:
EXISTING PLANS

DRAWING SCALE@ A3:
1 : 100
PAPER SIZE :
A3

DRAWN BY :
A.N
CHECKED BY :

DRAWN DATE :
NOV 2023

DRAWING NUMBER :
20184/00

REVISION :
NewLake Architecture & Planning Services



Existing Front Elevation
1 : 100

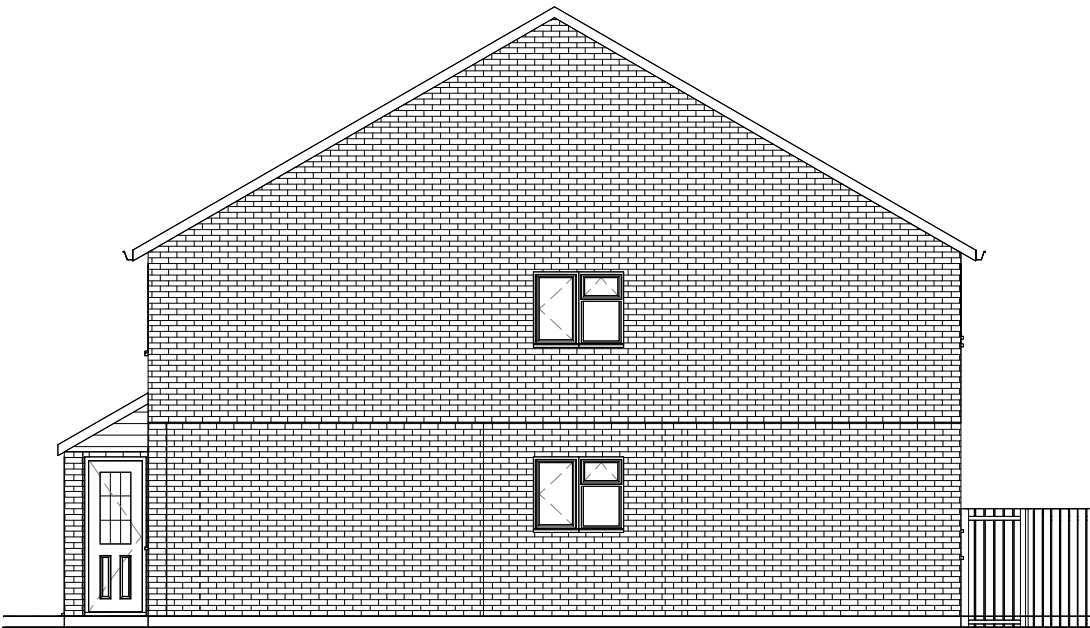

Existing Side Elevation
1 : 100

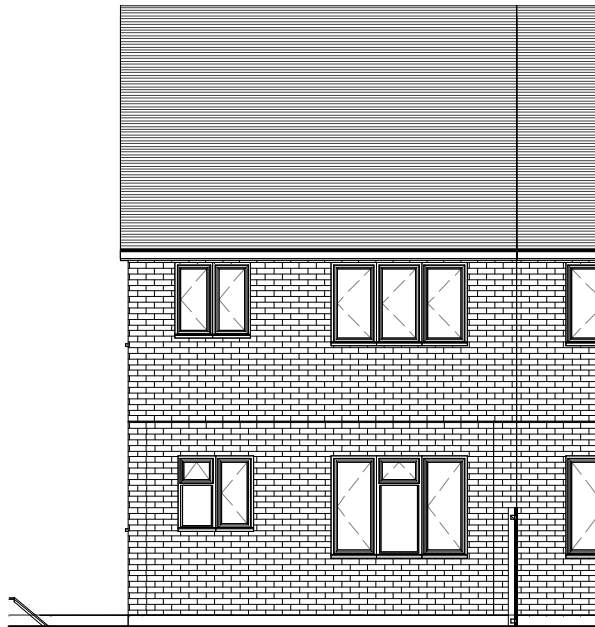

Existing Rear Elevation
1 : 100

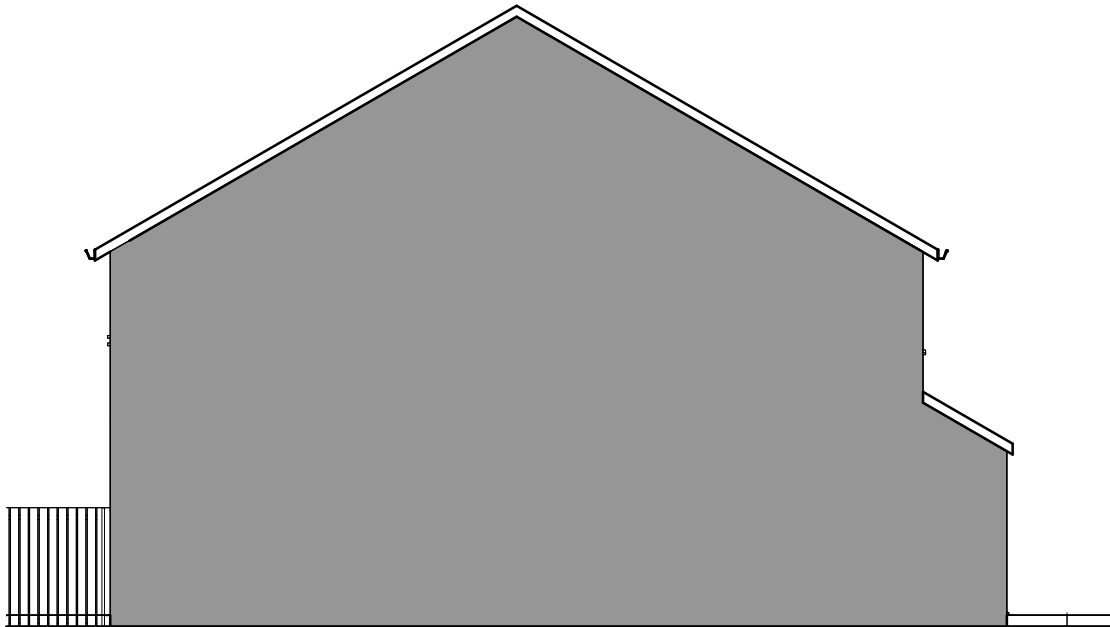

Existing Side Elevation II
1 : 100

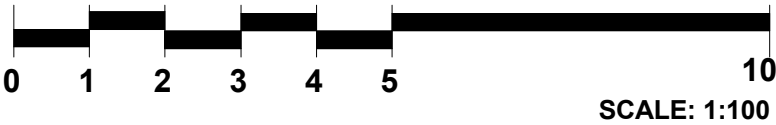

- NOTES:
1. This drawing is to be read in conjunction with all relevant contract documentation from the design team, with any conflicting information to be brought to the attention of NewLake Architecture & Planning Services in writing before commencing on site.
 2. All materials to match existing unless specified in drawing.
 3. The contractor is to check and verify all levels and dimensions before construction. Any discrepancies are to be brought to the attention of NewLake Architecture & Planning Services in writing before commencing on site.
 4. All dimensions in mm, unless otherwise stated.
 5. All proprietary products shall be installed in accordance with manufacturers written instructions.

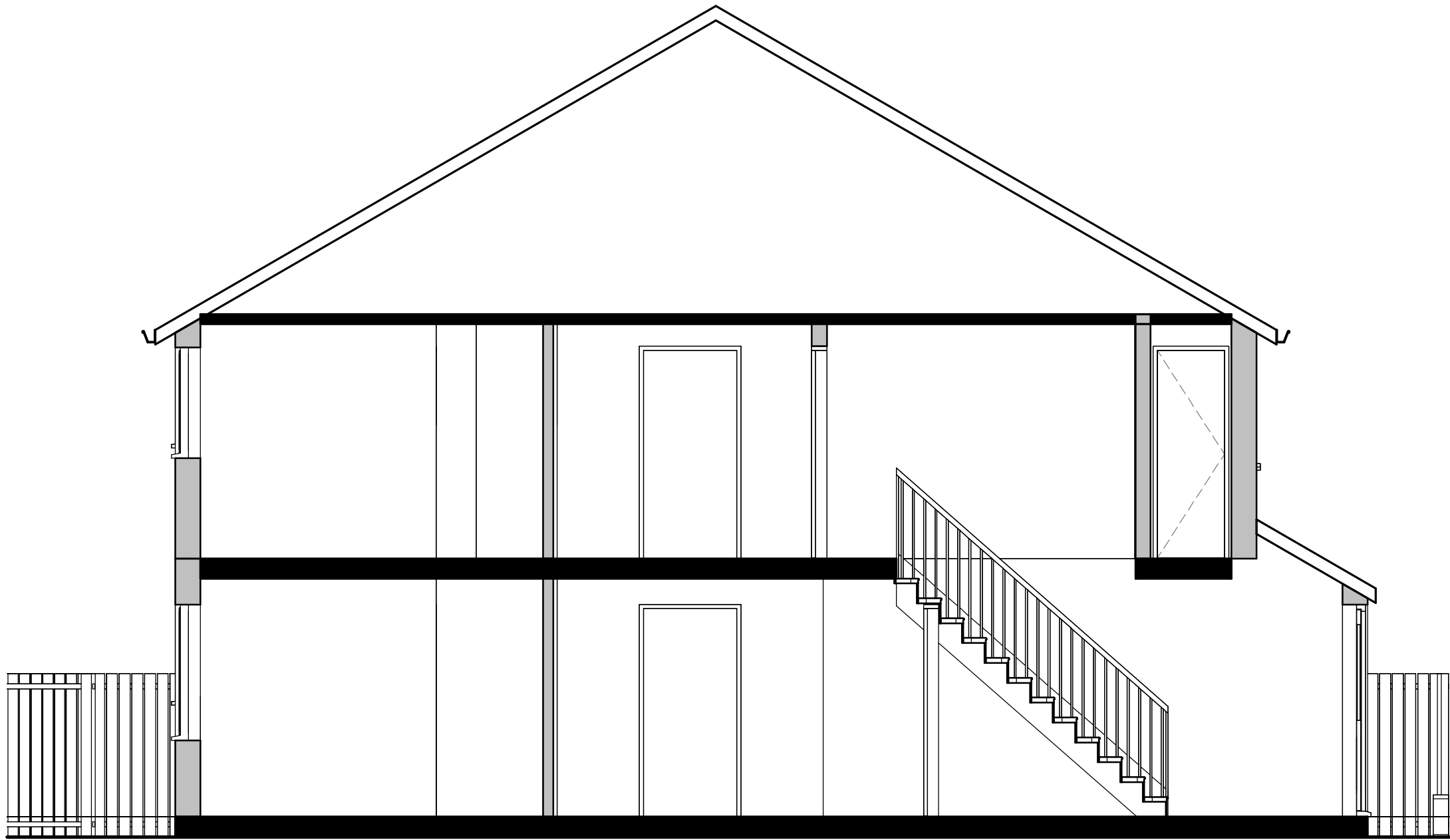

Existing Section A-A
1 : 50



- NOTES:
1. This drawing is to be read in conjunction with all relevant contract documentation from the design team, with any conflicting information to be brought to the attention of NewLake Architecture & Planning Services in writing before commencing on site.
 2. All materials to match existing unless specified in drawing.
 3. The contractor is to check and verify all levels and dimensions before construction. Any discrepancies are to be brought to the attention of NewLake Architecture & Planning Services in writing before commencing on site.
 4. All dimensions in mm, unless otherwise stated.
 5. All proprietary products shall be installed in accordance with manufacturers written instructions.



- NOTES:
1. This drawing is to be read in conjunction with all relevant contract documentation from the design team, with any conflicting information to be brought to the attention of NewLake Architecture & Planning Services in writing before commencing on site.
 2. All materials to match existing unless specified in drawing.
 3. The contractor is to check and verify all levels and dimensions before construction. Any discrepancies are to be brought to the attention of NewLake Architecture & Planning Services in writing before commencing on site.
 4. All dimensions in mm, unless otherwise stated.
 5. All proprietary products shall be installed in accordance with manufacturers written instructions.