

front elevation

side elevation

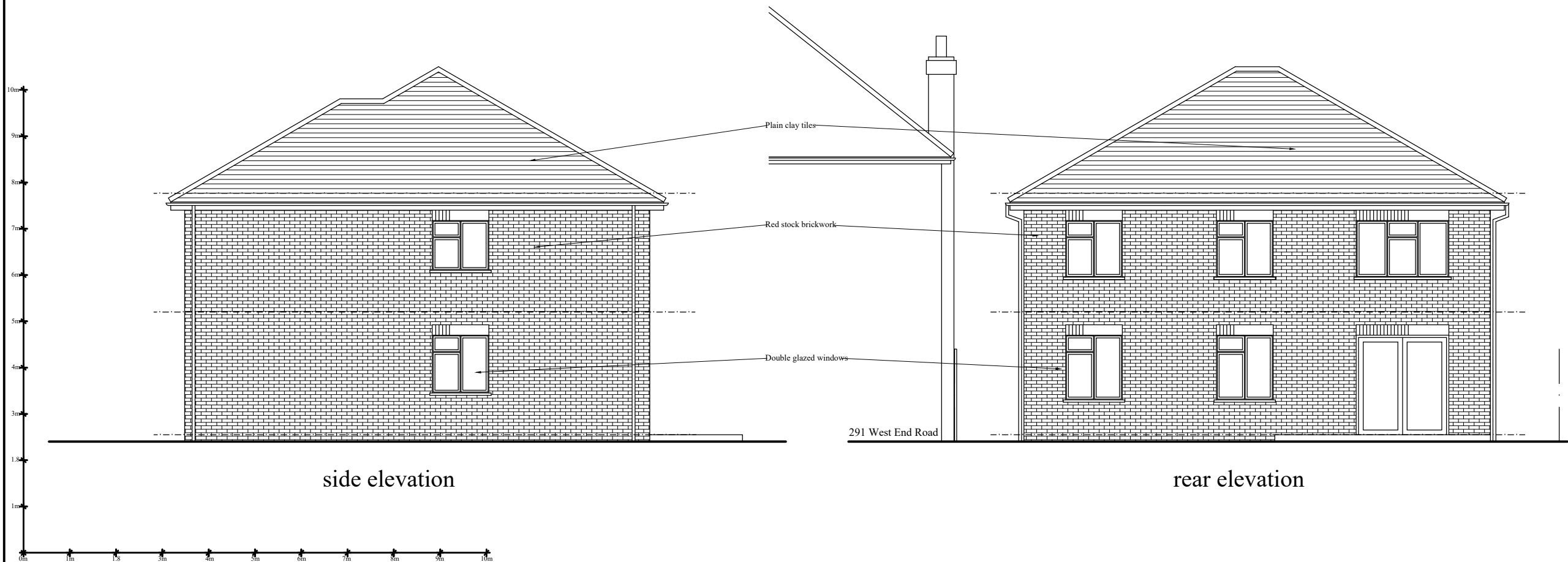

side elevation

rear elevation

REVISIONS	
A	Amended following planning officers comments 17.05.2024
B	Lamp post position to remain and dropped kerb positioned moved down 29.05.2024
C	Planning officers amendments 30.05.2024
D	Tree added 01.07.2024

project	Proposed demolition of three bedroom bungalow and construction of new building consisting of 2 No. three bedroom flats	
site	289 West End Road, Ruislip HA4 6QS	
date	November 2023	scale 1:100 @ A3
JOHN PERRIN & SONS Ltd BUILDING SURVEYORS & DESIGNERS 885 Green Lanes, Winchmore Hill, London N21 2QS Tel: 0208 364 0334 Email: mail@johnperrinandsons.com © John Perrin & Sons Ltd 2017		
All dimensions are to be checked on site.		
drawing number	3433/6D	