

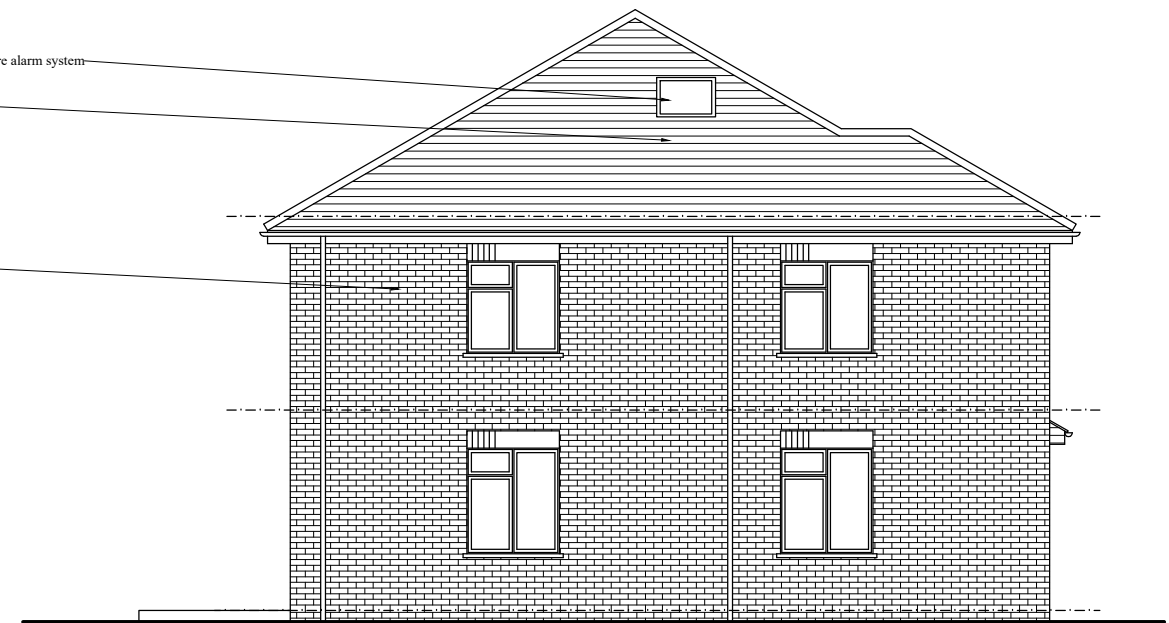

front elevation

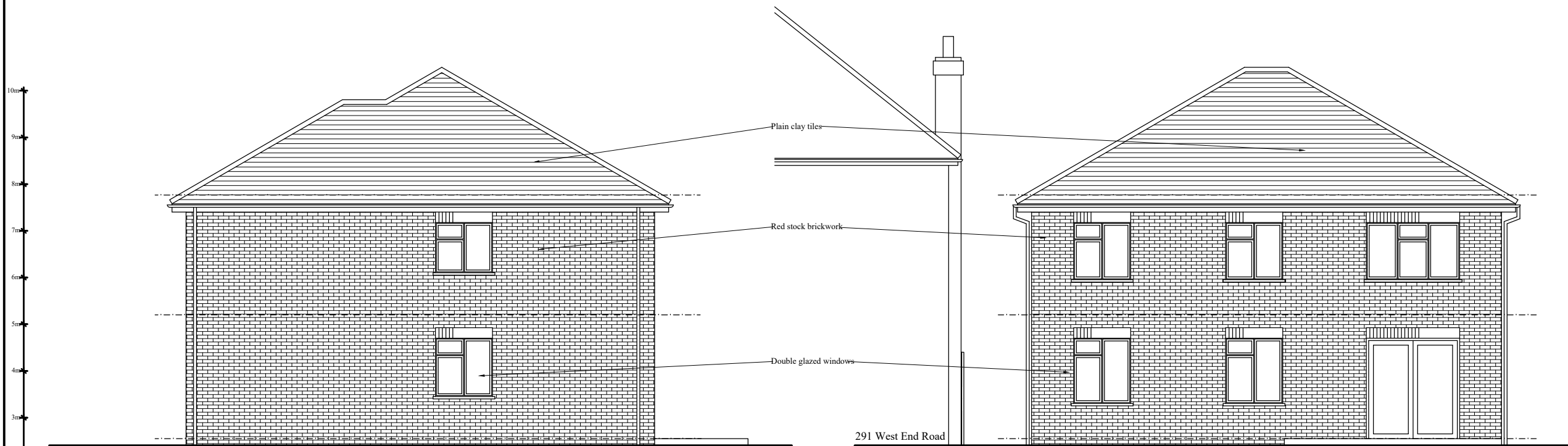

side elevation



side elevation

rear elevation

REVISIONS

A Amended following planning officers comments 17.05.2024

project Proposed demolition of three bedroom bungalow and construction of new building consisting of 2 No. three bedroom flats	
site 289 West End Road, Ruislip HA4 6QS	
date November 2023	scale 1:100 @ A3
JOHN PERRIN & SONS Ltd BUILDING SURVEYORS & DESIGNERS 885 Green Lanes, Winchmore Hill, London N21 2QS Tel: 0208 364 0334 Email: mail@johnperrinandsons.com © John Perrin & Sons Ltd 2017	
All dimensions are to be checked on site.	
drawing number 3433/6A	