

EXISTING
FRONT ELEVATION

NO.41 SIPSON ROAD

NO.43 SIPSON ROAD

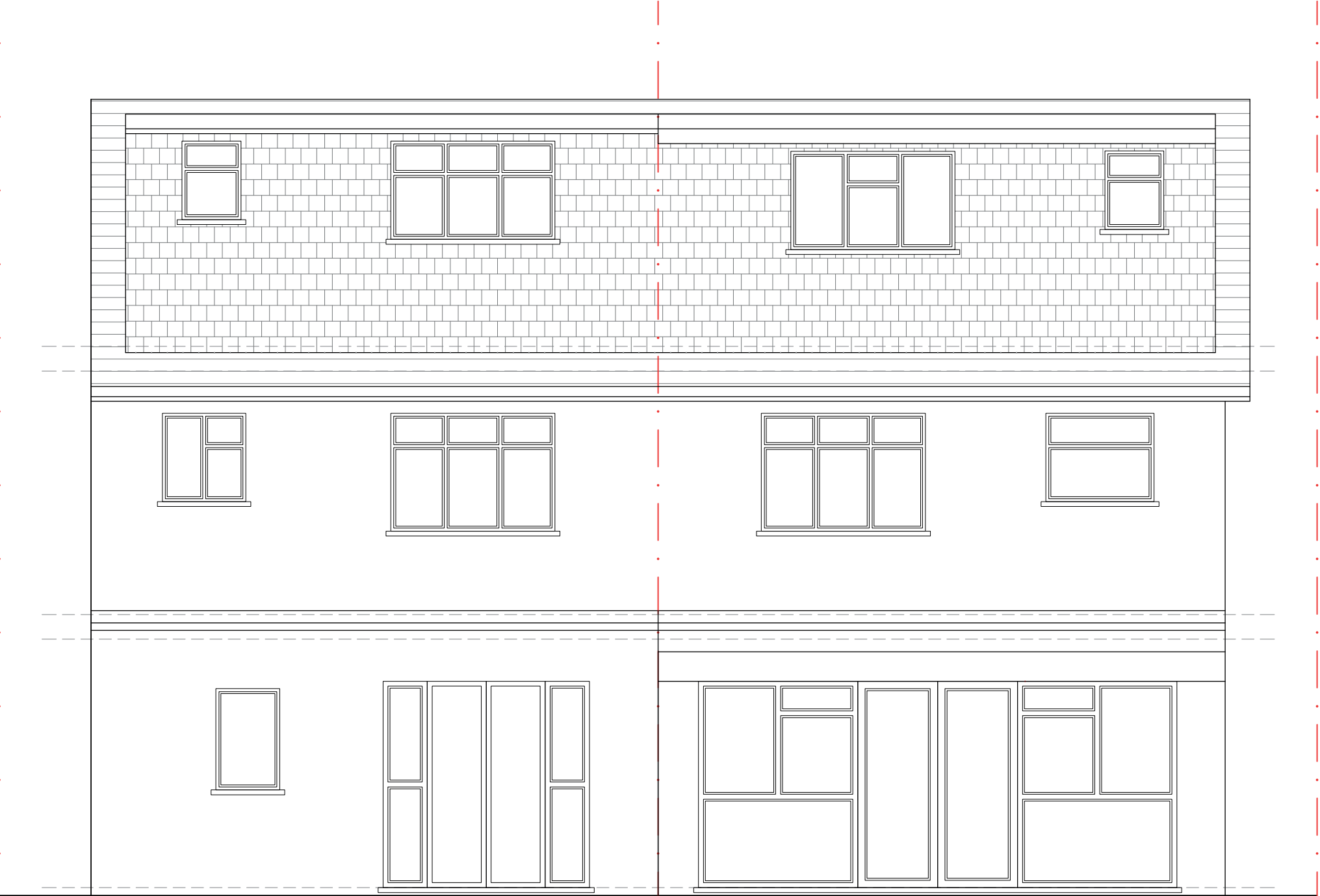

EXISTING
REAR ELEVATION

NO.43 SIPSON ROAD

NO.41 SIPSON ROAD

SCALE 1:50



Notes:

The drawings show design intent only, all dimensions to be checked on site prior to construction or production. Construction details to be confirmed by contractor/ manufacture by submitting fabrication drawings for Designer's approval

Design/ drawings is not to be scaled for production and construction purpose.

All discrepancies and omission on site must be reported to Designer for comment and/or approval prior to commencement of works.

The designs are subject to approval by Statutory Authorities and any necessary alteration should be made of required to comply with statutory requirements and communicated to the Designer.

All design concepts and drawings are the property of Viraj Patel;
No reproductions, adaptations and/or copies may be made without written permission by Viraj Patel.

PROJECT:
PROPOSED GROUND FLOOR REAR EXTENSION AT NO.43
AND RETROSPECTIVE REAR EXTESNION AT NO.41

CLIENT:
MR SINGH & MS JASBIR
41 & 43 SIPSON ROAD
WEST DRAYTON
UB7 9DQ

TITLE:
EXISTING ELEVATIONS

STATUS PLANNING		DESIGNED BY V.P	
DATE 01/12/2023	Page size: A2	SCALE 1:50	
DRAWING NUMBER 41/43.UB79DQ.002		REVISION A	SHEET No. 2

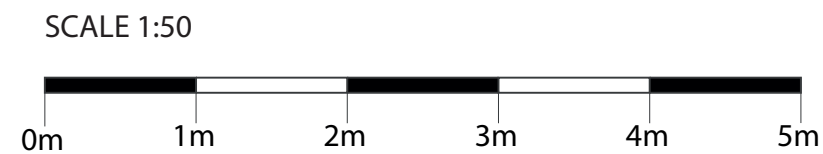
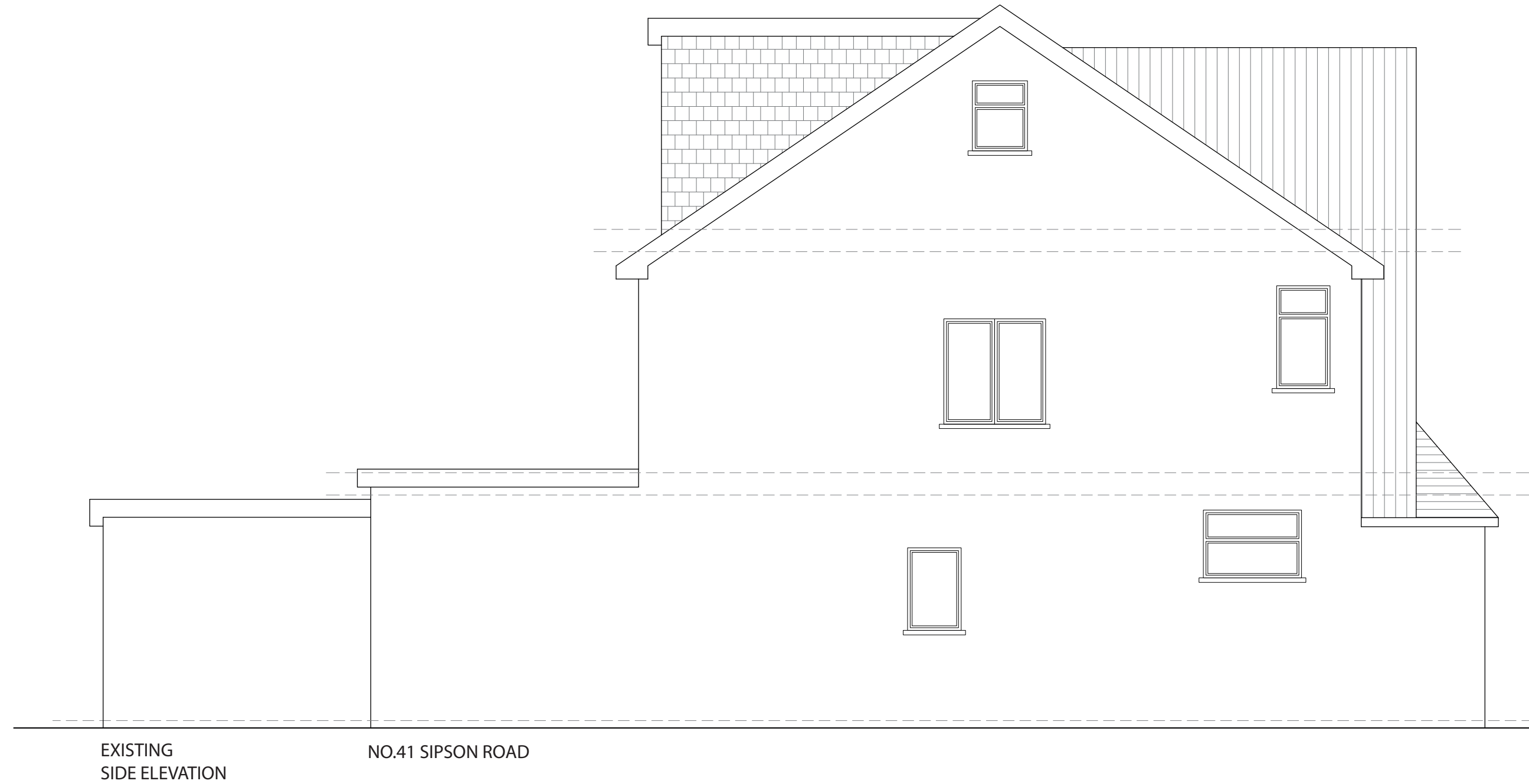

Notes:

The drawings show design intent only, all dimensions to be checked on site prior to construction or production. Construction details to be confirmed by contractor/ manufacture by submitting fabrication drawings for Designer's approval

Design/ drawings is not to be scaled for production and construction purpose.

All discrepancies and omission on site must be reported to Designer for comment and/or approval prior to commencement of works.

The designs are subject to approval by Statutory Authorities and any necessary alteration should be made of required to comply with statutory requirements and communicated to the Designer.

All design concepts and drawings are the property of Viraj Patel;
No reproductions, adaptations and/or copies may be made without written permission by Viraj Patel.

PROJECT:
PROPOSED GROUND FLOOR REAR EXTENSION AT NO.43
AND RETROSPECTIVE REAR EXTENSION AT NO.41

CLIENT:
MR SINGH & MS JASBIR
41 & 43 SIPSON ROAD
WEST DRAYTON
UB7 9DQ

TITLE:
EXISTING SIDE ELEVATIONS

STATUS PLANNING		DESIGNED BY V.P
DATE 01/12/2023	Page size: A2	SCALE 1:50
DRAWING NUMBER 41/43.UB79DQ.003		REVISION A
		SHEET No. 3

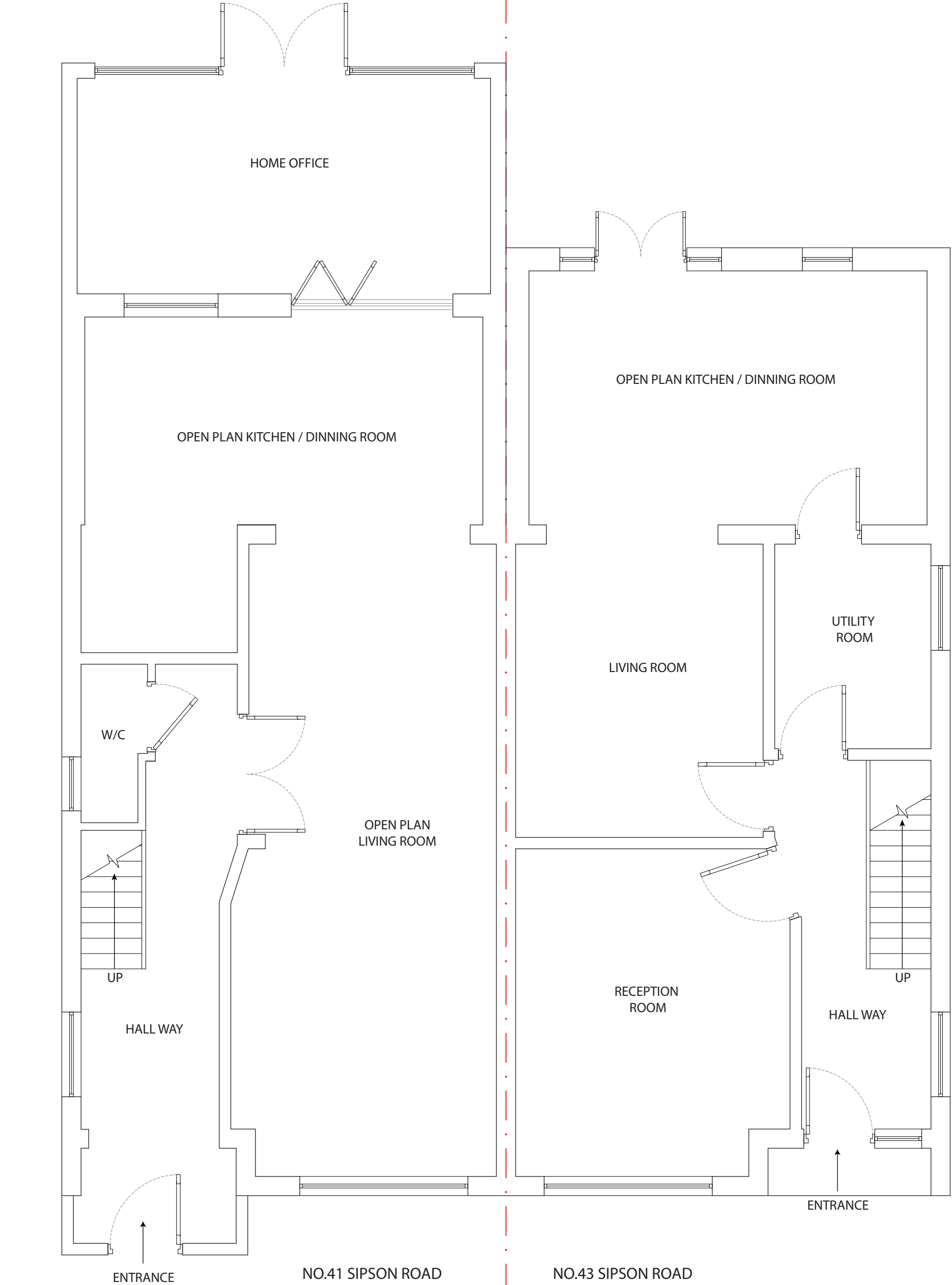

EXISTING
GROUND FLOOR PLAN

SCALE 1:50



Notes:

The drawings show design intent only, all dimensions to be checked on site prior to construction or production. Construction details to be confirmed by contractor/ manufacture by submitting fabrication drawings for Designer's approval

Design/ drawings is not to be scaled for production and construction purpose.

All discrepancies and omission on site must be reported to Designer for comment and/or approval prior to commencement of works.

The designs are subject to approval by Statutory Authorities and any necessary alteration should be made of required to comply with statutory requirements and communicated to the Designer.

All design concepts and drawings are the property of Viraj Patel;
No reproductions, adaptations and/or copies may be made without written permission by Viraj Patel.

PROJECT:
PROPOSED GROUND FLOOR REAR EXTENSION AT NO.43
AND RETROSPECTIVE REAR EXTENSION AT NO.41

CLIENT:
MR SINGH & MS JASBIR
41 & 43 SIPSON ROAD
WEST DRAYTON
UB7 9DQ

TITLE:
EXISTING GROUND FLOOR PLAN

STATUS PLANNING		DESIGNED BY V.P	
DATE 01/12/2023	Page size: A2	SCALE 1:50	
DRAWING NUMBER 41/43.UB79DQ.004		REVISION A	SHEET No. 4

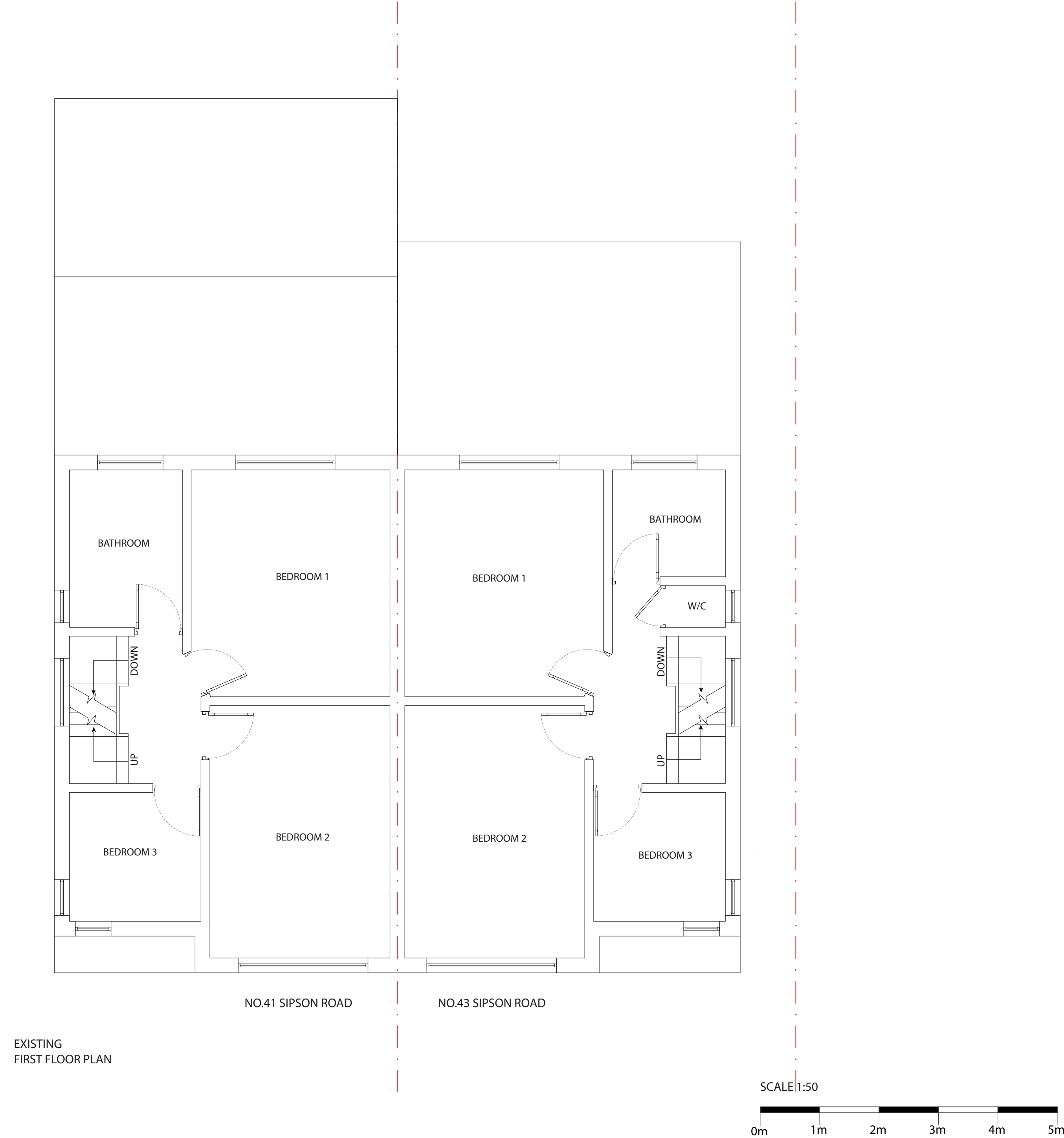

Notes:

The drawings show design intent only, all dimensions to be checked on site prior to construction or production. Construction details to be confirmed by contractor/ manufacture by submitting fabrication drawings for Designer's approval

Design/ drawings is not to be scaled for production and construction purpose.

All discrepancies and omission on site must be reported to Designer for comment and/or approval prior to commencement of works.

The designs are subject to approval by Statutory Authorities and any necessary alteration should be made of required to comply with statutory requirements and communicated to the Designer.

All design concepts and drawings are the property of Viraj Patel;
No reproductions, adaptations and/or copies may be made without written permission by Viraj Patel.

PROJECT:
PROPOSED GROUND FLOOR REAR EXTENSION AT NO.43
AND RETROSPECTIVE REAR EXTENSION AT NO.41

CLIENT:
MR SINGH & MS JASBIR
41 & 43 SIPSON ROAD
WEST DRAYTON
UB7 9DQ

TITLE:
EXISTING FIRST FLOOR PLAN

STATUS PLANNING		DESIGNED BY V.P	
DATE 01/12/2023	Page size: A2	SCALE 1:50	
DRAWING NUMBER 41/43.UB79DQ.005		REVISION A	SHEET No. 5

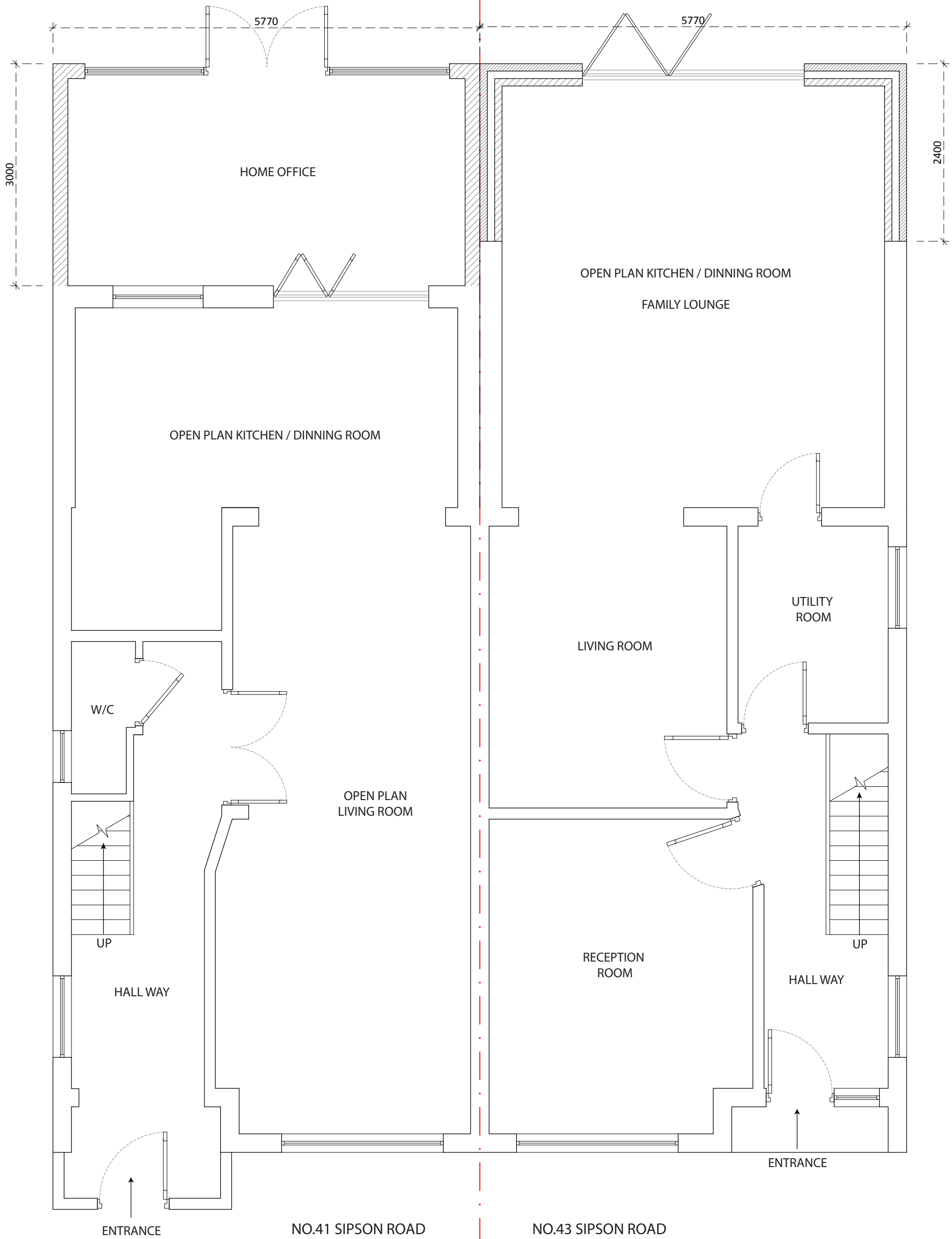

PROPOSED
GROUND FLOOR PLAN

SCALE 1:50



Notes:

The drawings show design intent only, all dimensions to be checked on site prior to construction or production. Construction details to be confirmed by contractor/ manufacture by submitting fabrication drawings for Designer's approval

Design/ drawings is not to be scaled for production and construction purpose.

All discrepancies and omission on site must be reported to Designer for comment and/or approval prior to commencement of works.

The designs are subject to approval by Statutory Authorities and any necessary alteration should be made of required to comply with statutory requirements and communicated to the Designer.

All design concepts and drawings are the property of Viraj Patel;
No reproductions, adaptations and/or copies may be made without written permission by Viraj Patel.

PROJECT:
PROPOSED GROUND FLOOR REAR EXTENSION AT NO.43
AND RETROSPECTIVE REAR EXTENSION AT NO.41

CLIENT:
MR SINGH & MS JASBIR
41 & 43 SIPSON ROAD
WEST DRAYTON
UB7 9DQ

TITLE:
PROPOSED GROUND FLOOR PLAN

STATUS PLANNING		DESIGNED BY V.P	
DATE 01/12/2023	Page size: A2	SCALE 1:50	
DRAWING NUMBER 41/43.UB79DQ.006		REVISION A	SHEET No. 6



Notes:

The drawings show design intent only, all dimensions to be checked on site prior to construction or production. Construction details to be confirmed by contractor/ manufacture by submitting fabrication drawings for Designer's approval

Design/ drawings is not to be scaled for production and construction purpose.

All discrepancies and omission on site must be reported to Designer for comment and/or approval prior to commencement of works.

The designs are subject to approval by Statutory Authorities and any necessary alteration should be made of required to comply with statutory requirements and communicated to the Designer.

All design concepts and drawings are the property of Viraj Patel;
No reproductions, adaptations and/or copies may be made without written permission by Viraj Patel.

PROJECT:

PROPOSED GROUND FLOOR REAR EXTENSION AT NO.43
AND RETROSPECTIVE REAR EXTENSION AT NO.41

CLIENT:

MR SINGH & MS JASBIR
41 & 43 SIPSON ROAD
WEST DRAYTON
UB7 9DQ

TITLE:

PROPOSED REAR ELEVATION

STATUS PLANNING		DESIGNED BY V.P	
DATE 01/12/2023	Page size: A2	SCALE 1:50	
DRAWING NUMBER 41/43.UB79DQ.007		REVISION A	SHEET No. 7

SCALE 1:50



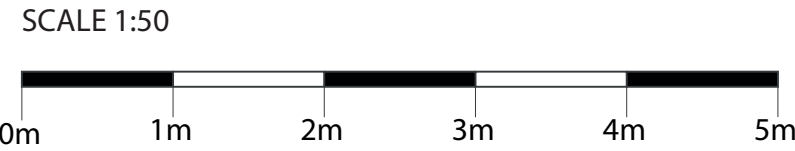
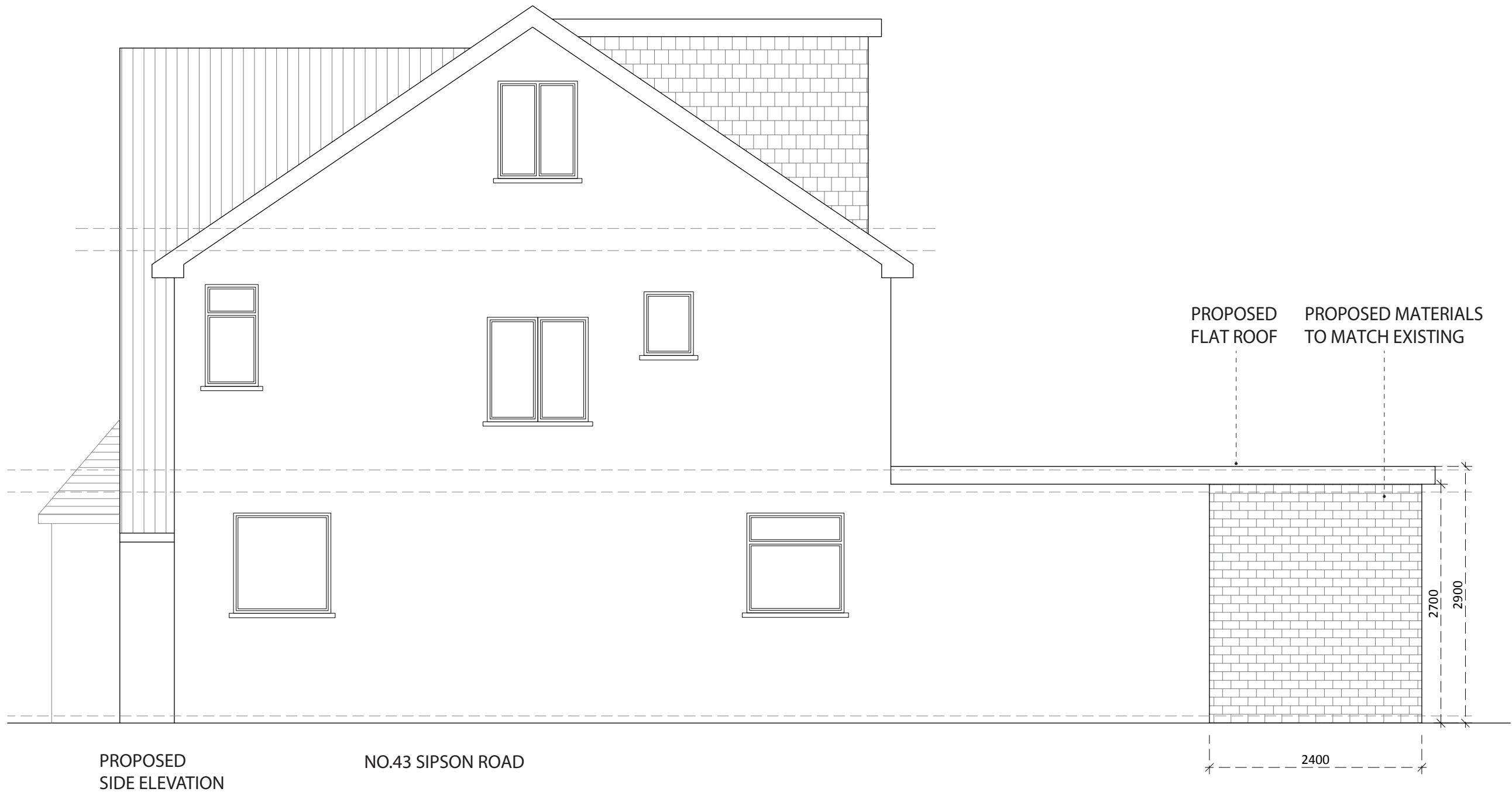
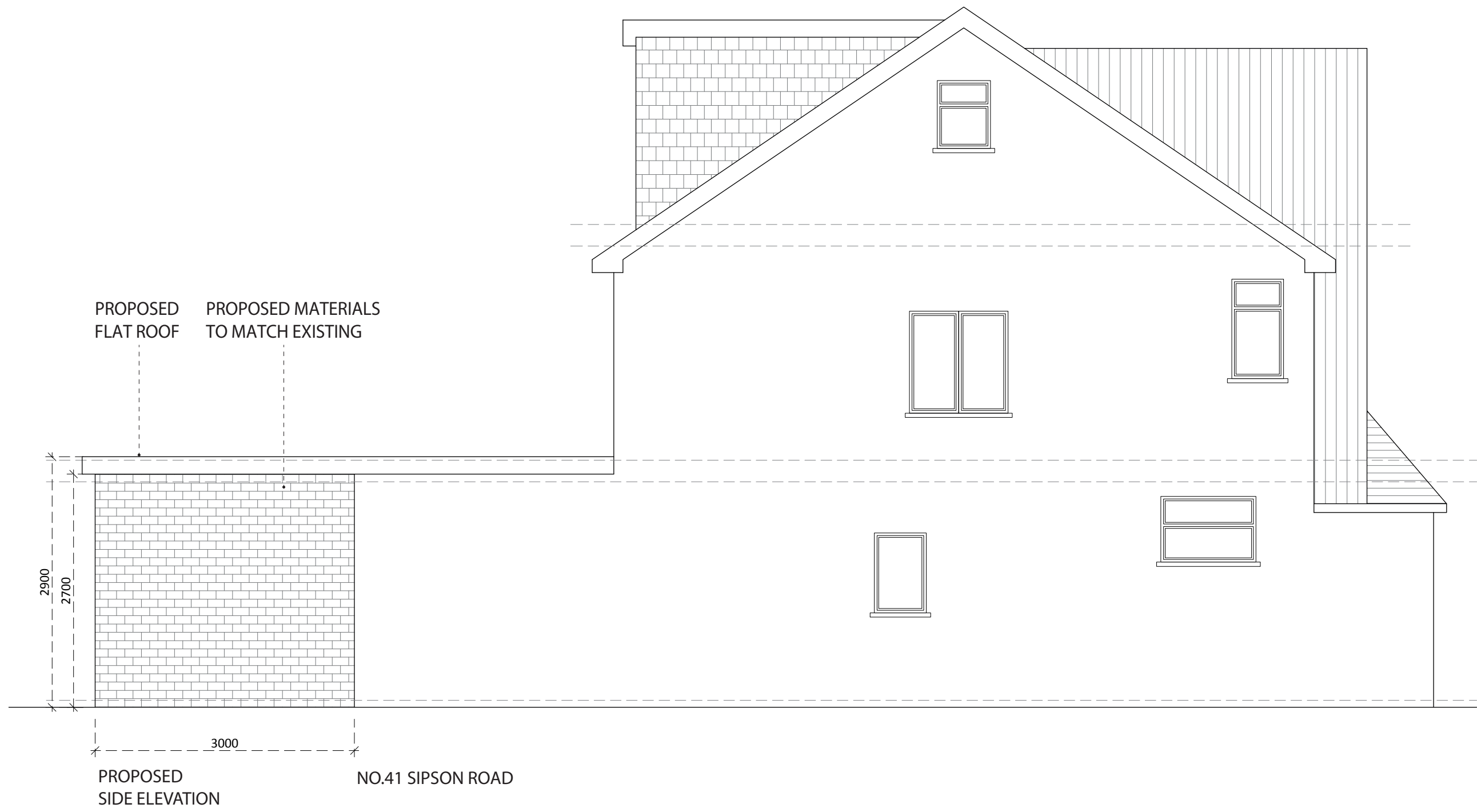

Notes:

The drawings show design intent only, all dimensions to be checked on site prior to construction or production. Construction details to be confirmed by contractor/ manufacture by submitting fabrication drawings for Designer's approval

Design/ drawings is not to be scaled for production and construction purpose.

All discrepancies and omission on site must be reported to Designer for comment and/or approval prior to commencement of works.

The designs are subject to approval by Statutory Authorities and any necessary alteration should be made of required to comply with statutory requirements and communicated to the Designer.

All design concepts and drawings are the property of Viraj Patel;
No reproductions, adaptations and/or copies may be made without written permission by Viraj Patel.

PROJECT:

PROPOSED GROUND FLOOR REAR EXTENSION AT NO.43
AND RETROSPECTIVE REAR EXTENSION AT NO.41

CLIENT:

MR SINGH & MS JASBIR
41 & 43 SIPSON ROAD
WEST DRAYTON
UB7 9DQ

TITLE:

PROPOSED SIDE ELEVATIONS

STATUS		DESIGNED BY	
PLANNING		V.P	
DATE	Page size:	SCALE	
01/12/2023	A2	1:50	
DRAWING NUMBER		REVISION	SHEET No.
41/43.UB79DQ.008		A	8