

NOTES

© SK Design consultants - THIS DRAWING AND DESIGN REMAINS THE COPYRIGHT AND INTELLECTUAL PROPERTY OF SK CONSULTANTS AND SHALL NOT BE COPIED IN ANY FORMAT WITHOUT APPROVAL.

THIS DRAWING IS TO BE READ IN CONJUNCTION WITH ALL OTHER DRAWINGS AND DOCUMENTS PROVIDED. THE CONTRACTOR MUST CHECK ALL DIMENSIONS ON SITE BEFORE PLACING ORDERS FOR MATERIALS OR SHOP FABRICATIONS OR COMMENCING WORKS ON SITE. ANY DISCREPANCIES SHOULD BE NOTIFIED BEFORE PROCEEDING.

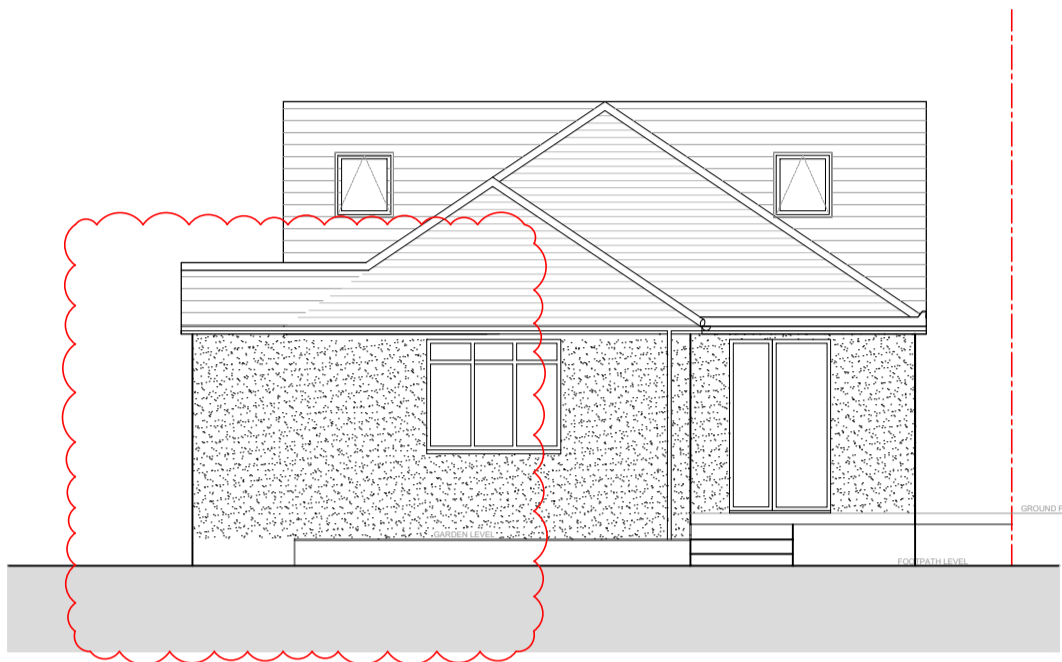

PROPOSED NORTH ELEVATION
SCALE 1 : 100

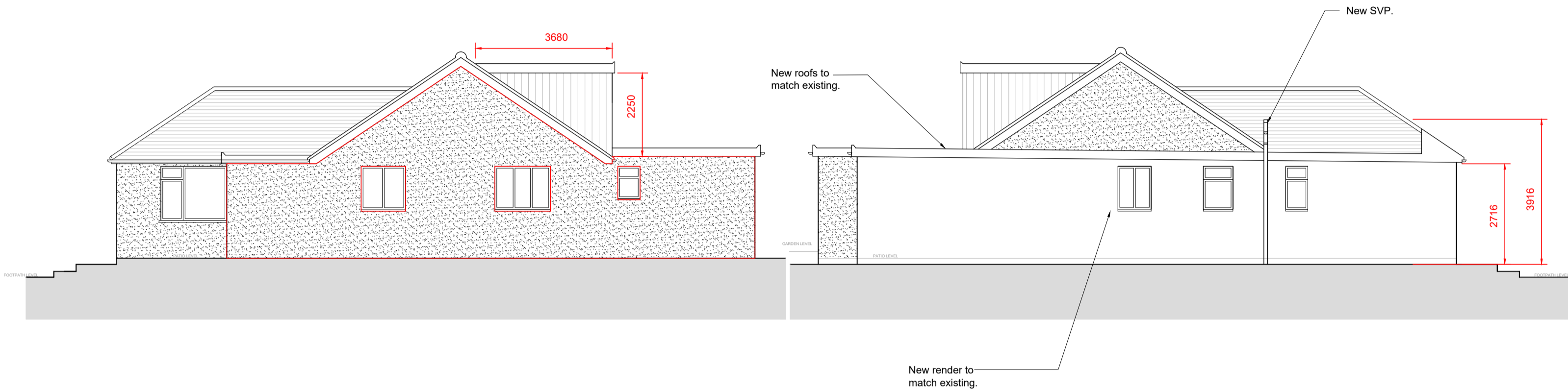

PROPOSED WEST ELEVATION
SCALE 1 : 100

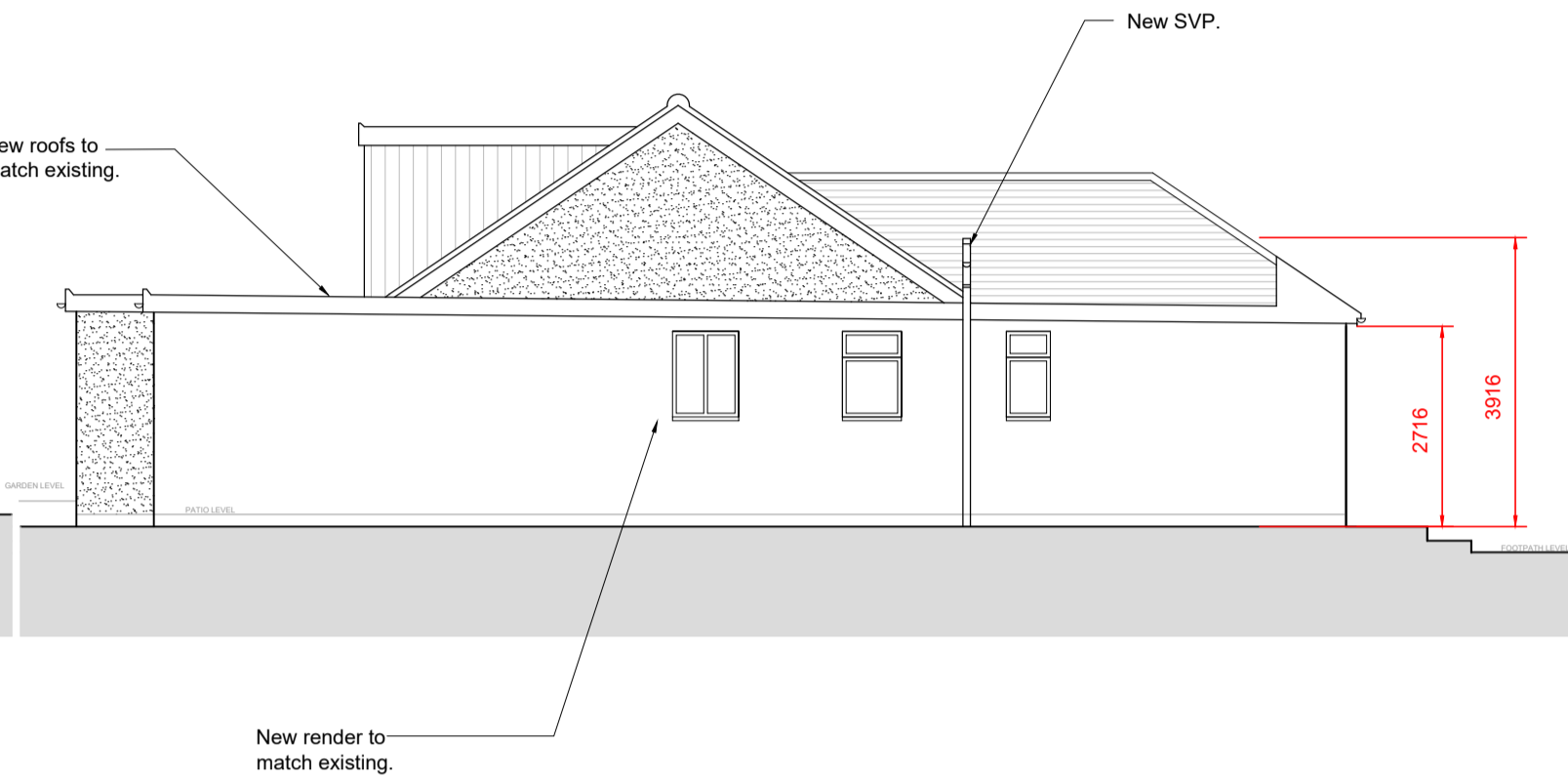

PROPOSED EAST ELEVATION
SCALE 1 : 100

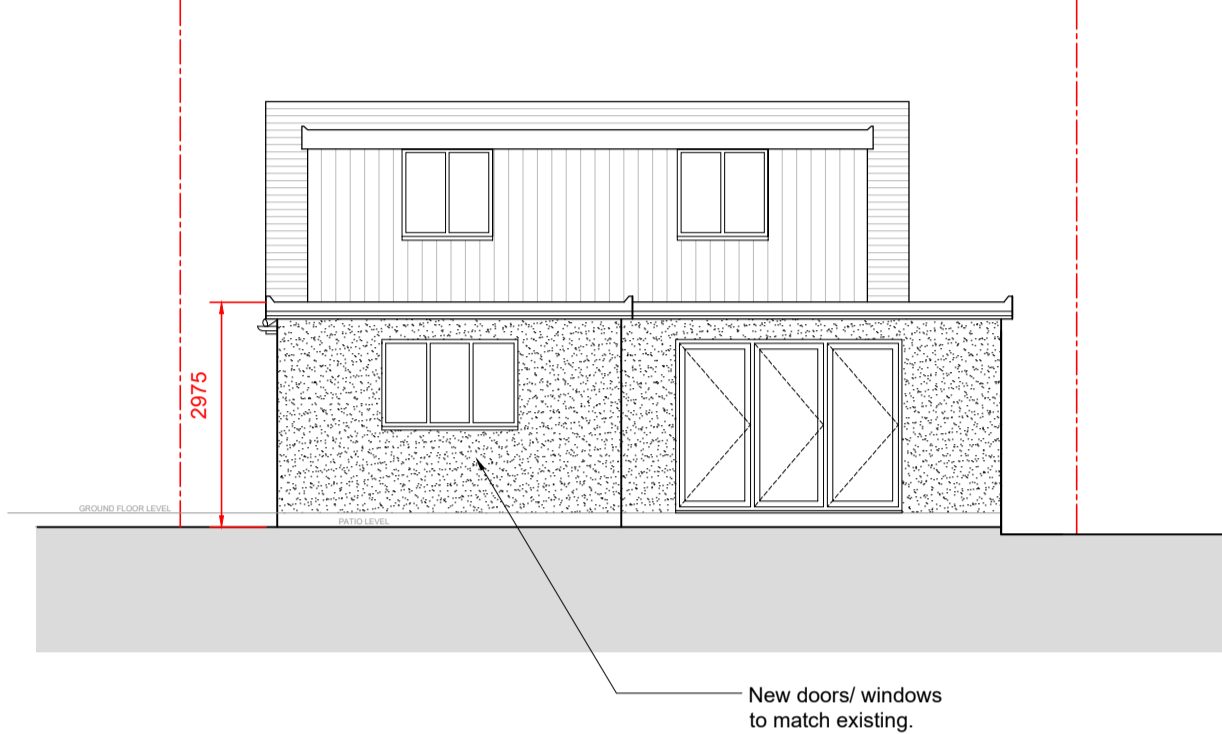

PROPOSED SOUTH ELEVATION
SCALE 1 : 100

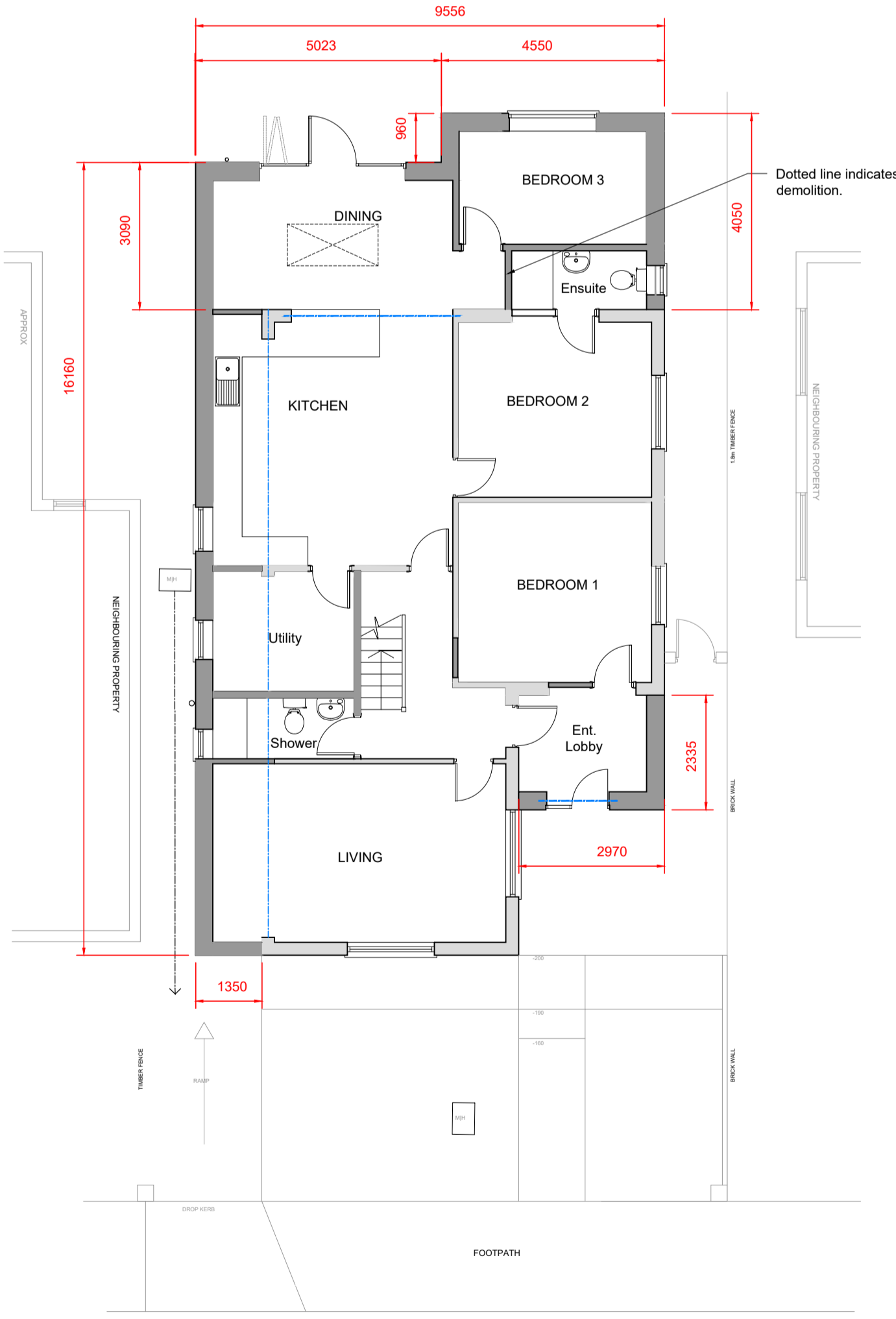

PROPOSED GROUND FLOOR PLAN
SCALE 1 : 100

0m 5m

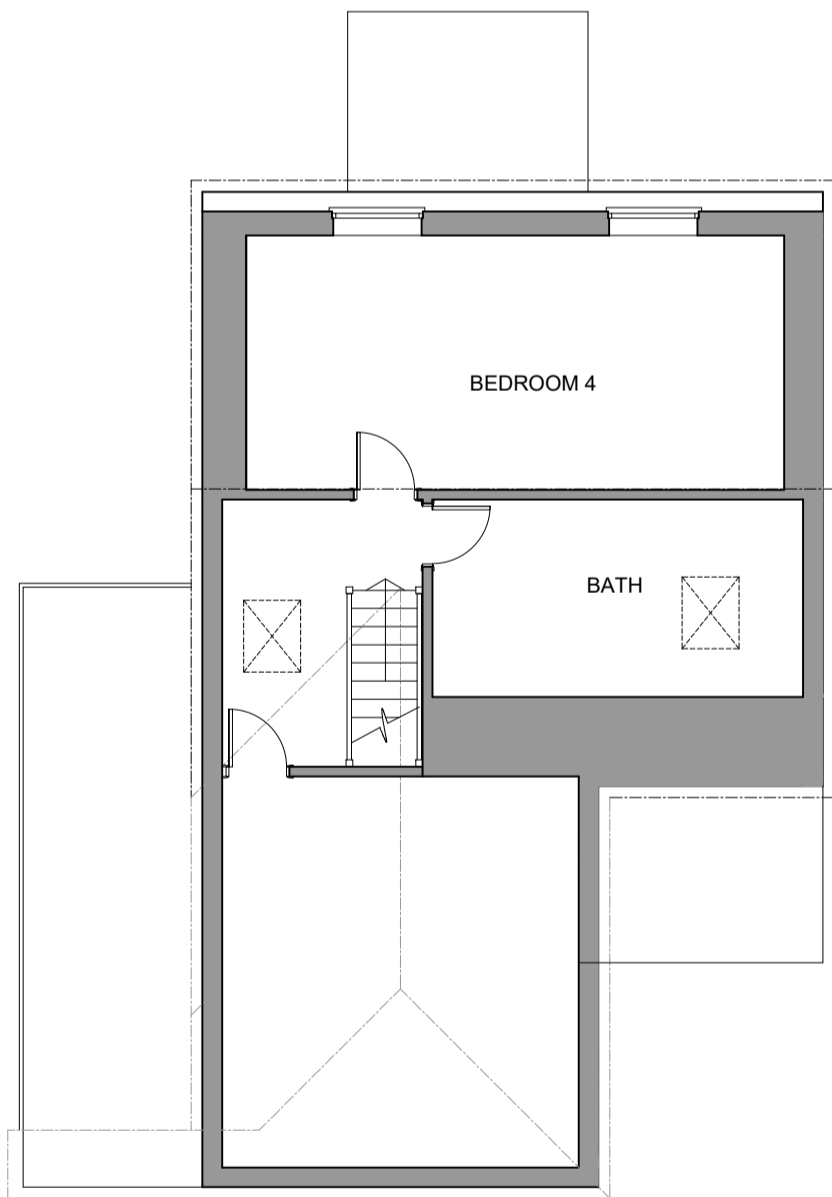

PROPOSED LOFT PLAN
SCALE 1 : 100

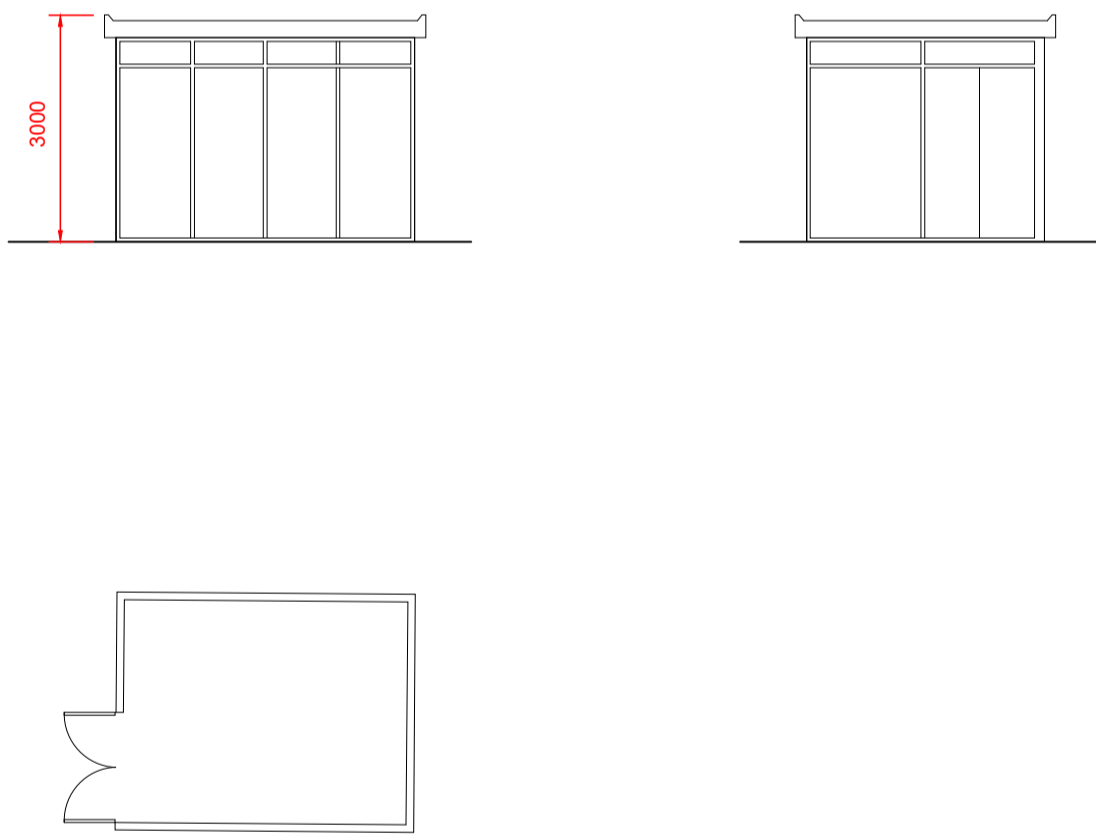

PROPOSED OUTBUILDING
SCALE 1 : 100

SK Design Consultants
22 Netley close
Caversham
Reading RG4 6SR
Tel : 07821111602

Client:
Mr Prakhar Jain

Project:
SINGLE STOREY SIDE & REAR EXTENSION
& LOFT + A SIDE PORCH .
Location:
3 woodville gardens ruislip, HA4 7NB

Drawing Title:
PROPOSED PLANS AND ELEVATIONS

Date:
APR 2024

Sheet Size:
A1

Drawn:
SK

Drawing No:

P1432-03

Revision:

D