

Detail-A (Tentative)  
Proposed Vertical Garden  
(Source: archweb.com)

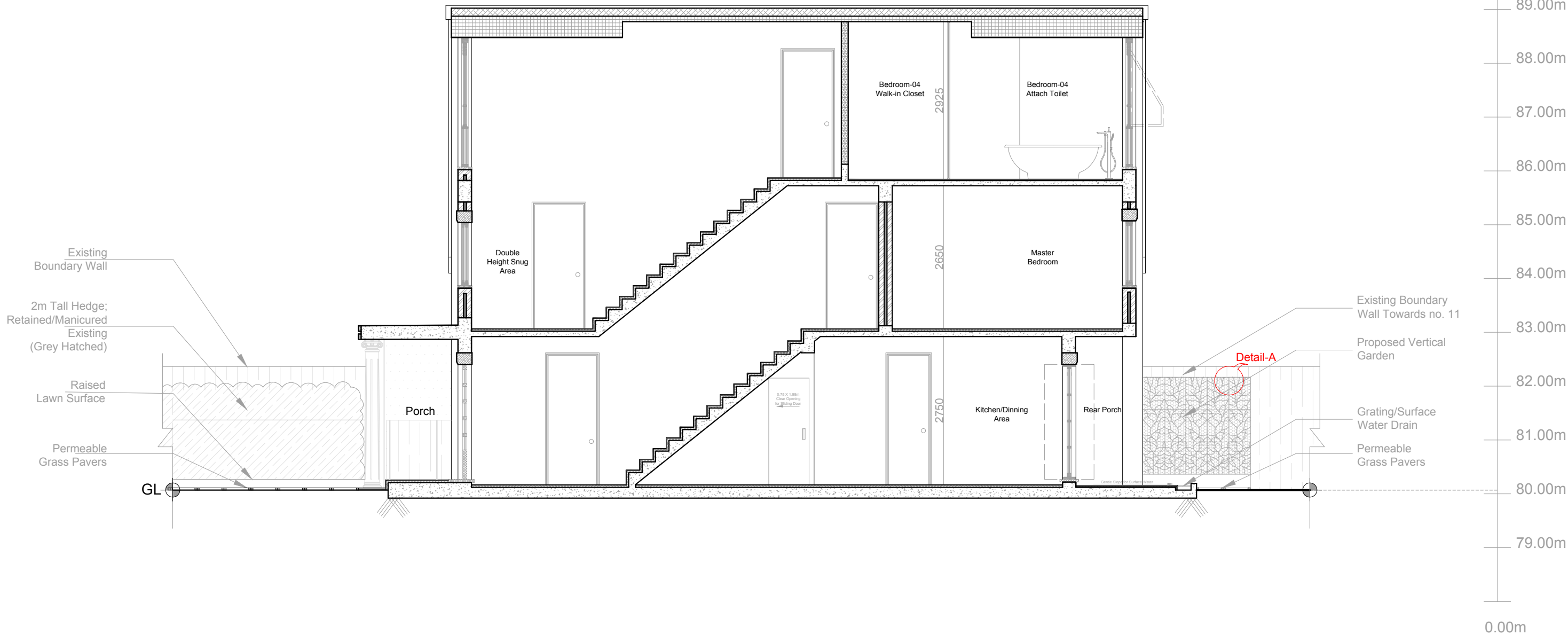

NOTES:  
1. ALL DIMENSIONS ARE IN MILLIMETER.  
2. ALL WORK TO COMPLY WITH BUILDING REGULATIONS AND CODE OF PRACTICE.  
3. THE GROUND LEVEL RISES TOWARDS REAR END OF EXISTING BUILDING (+125MM). SUCH DIFFERENCE IS APPROXIMATELY FACTORED IN PROPOSED DRAWING.

# PROPOSED SECTION BB'

SITE ADDRESS: 13 KEWFERRY DRIVE, NORTHWOOD, HA6 2NT DATE: 15 OCT 2024 SCALE: 1:75 @ A3	DRAWN BY: CHIRAG KODWANI, B.ARCH (COA), RTP1
	DRAWING NO.: 10/24-13-KDNH-10, REV-02