

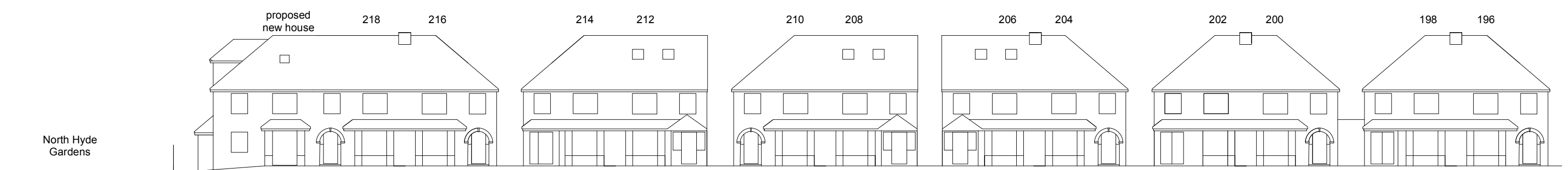

EXISTING (or PERMITTED) ELEVATION TO NESTLE'S AVENUE



PROPOSED ELEVATION TO NESTLE'S AVENUE



EXISTING (or PERMITTED) ELEVATION TO NORTH HYDE GARDENS

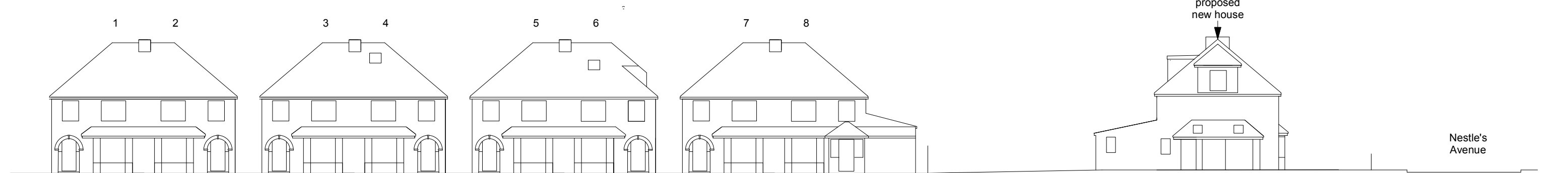

PROPOSED ELEVATION TO NORTH HYDE GARDENS

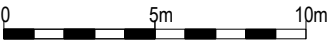

Based on survey by KND Surveys dated 22.4.2022.
Levels to AOD (Newlyn)
Check all measurements on site

© Clive Wren, 2023

CLIVE WREN

Architect & Landscape Designer

Dubhe of Woolwich, Hope Pier, Lower Mall
LONDON W6 9DJ

T: 07766 708317
e: clivewren@aol.com
www.wrenarchitect.co.uk

Job:

**Land to the side of 218 Nestle's Avenue, Hayes
UB3 4QG**

Client: RURI Properties Ltd

Drawing: Existing & Proposed Street Elevations

Scale: 1:250 @ A3

Drawn: CW 11/2023

Dwg No: **198P.L7A**