

SECTION A-A

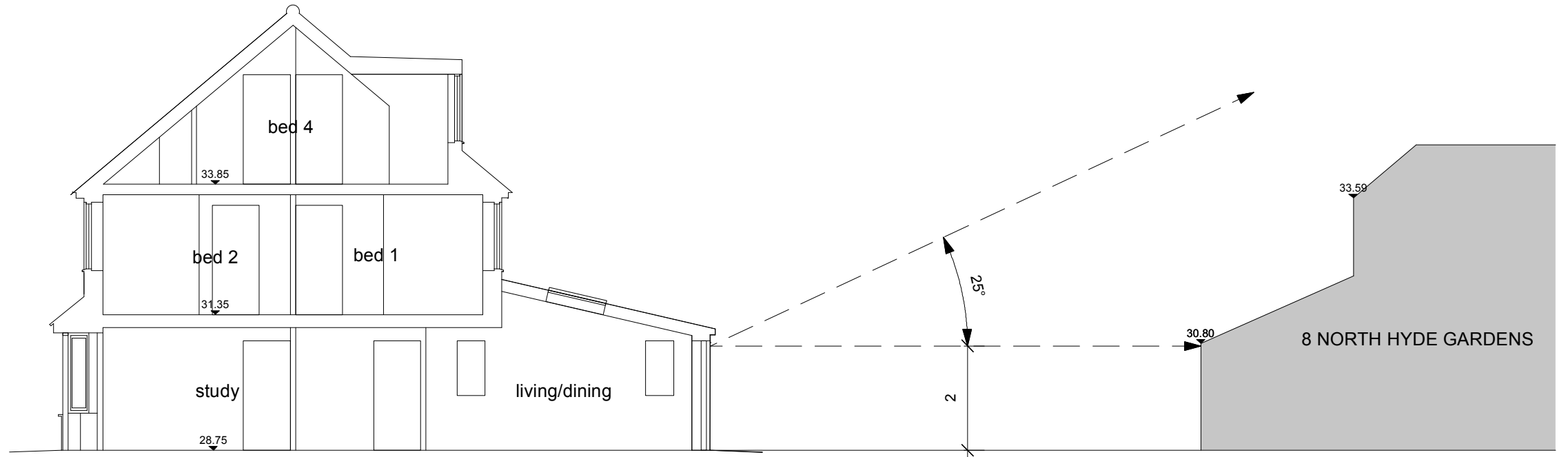

SECTION B-B



Based on survey by KND Surveys dated 22.4.2022.
Levels to AOD (Newlyn)
Check all measurements on site

© Clive Wren, 2023

CLIVE WREN
Architect & Landscape Designer
Dubhe of Woolwich, Hope Pier, Lower Mall
LONDON W6 9DJ
T: 07766 708317
www.wrenarchitect.co.uk
e: clivewren@aol.com

Job: **Land to the side of 218 Nestle's Avenue, Hayes
UB3 4QG**

Client: RURI Properties Ltd

Drawing: Proposed Sections

Scale: 1:100 @ A3

Drawn: CW 11/2023

Dwg No: **198P.L5A**