

Existing ground floor

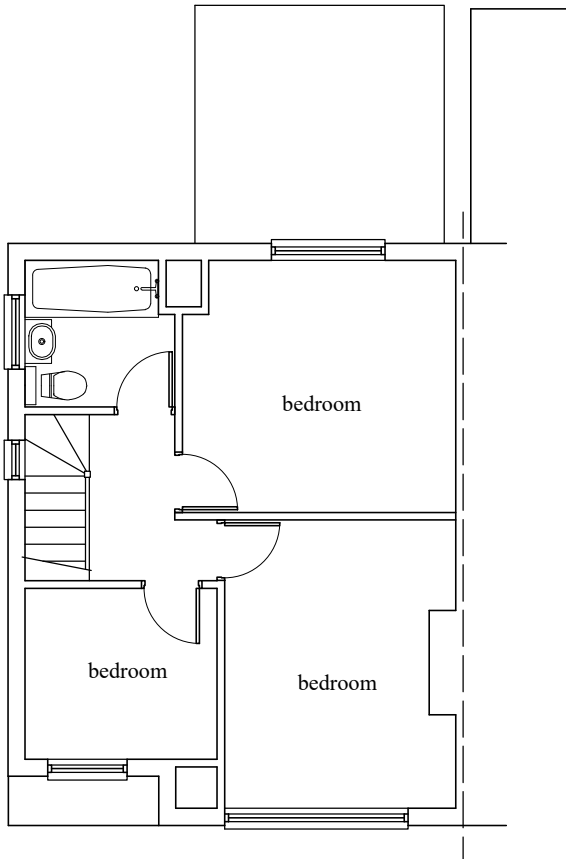

Existing first floor

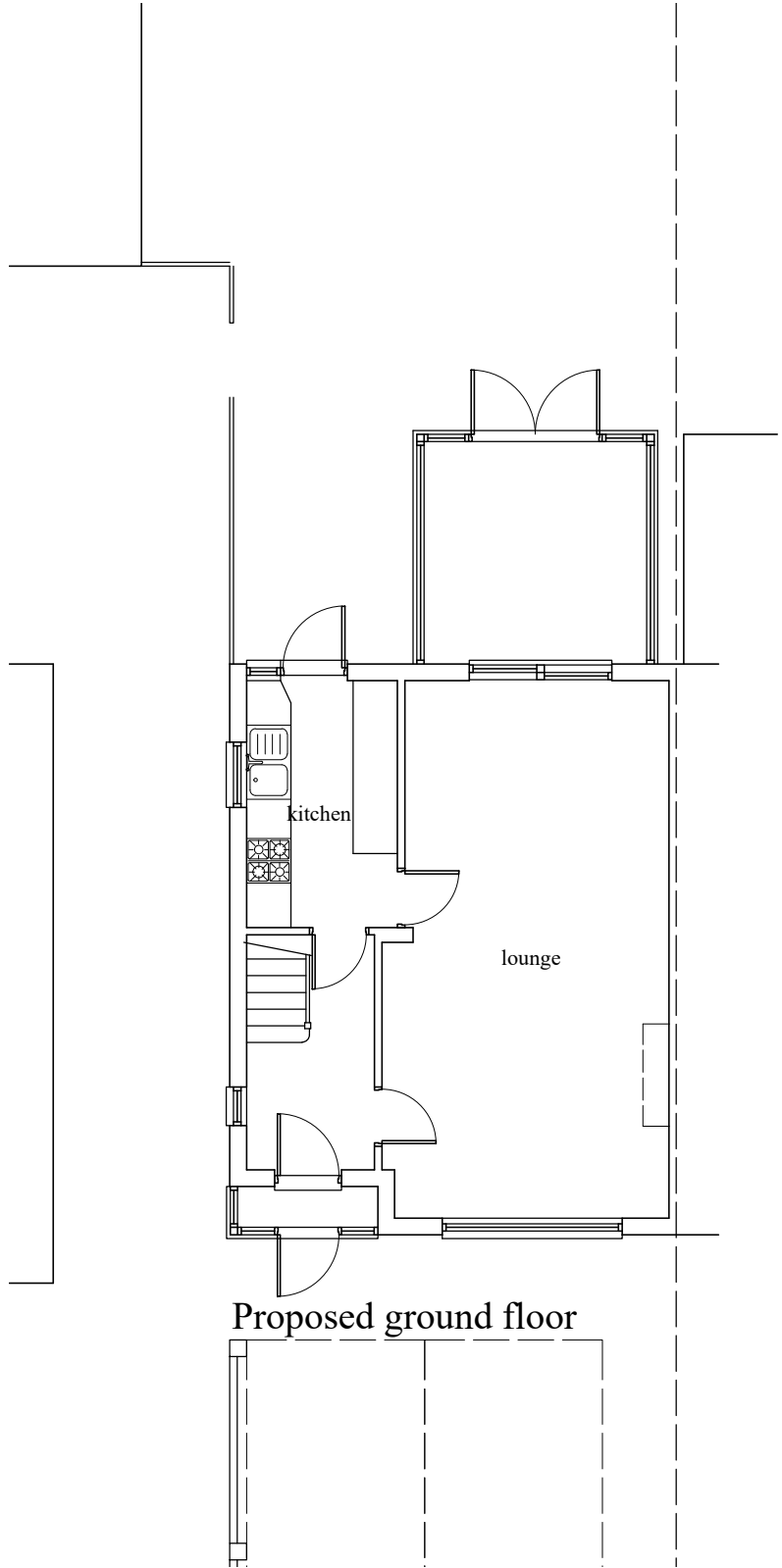

Proposed ground floor

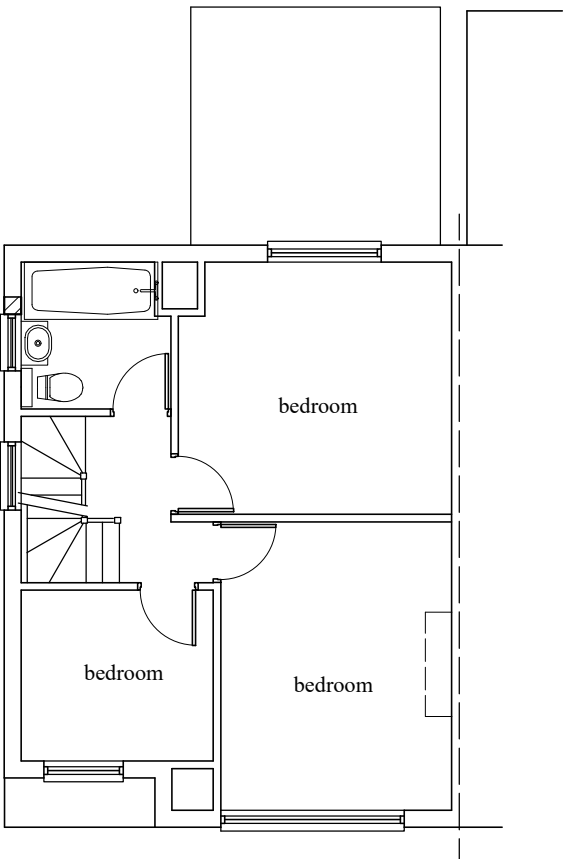

Proposed first floor

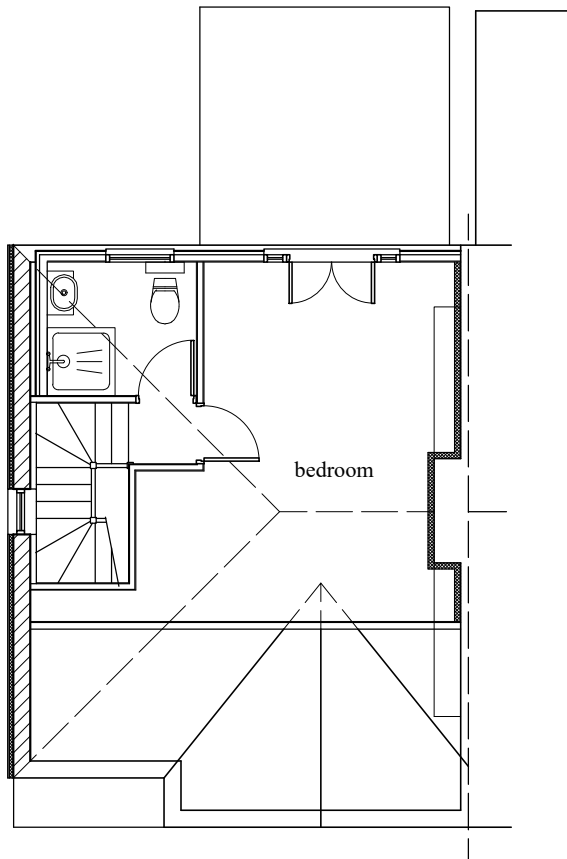

Proposed second floor

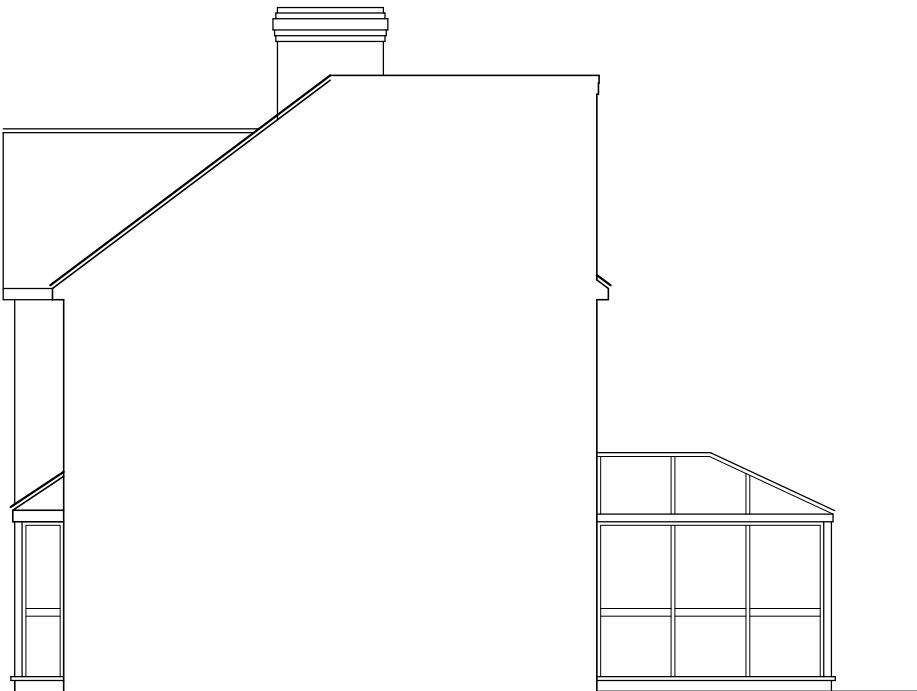

Proposed side elevation



Proposed front elevation

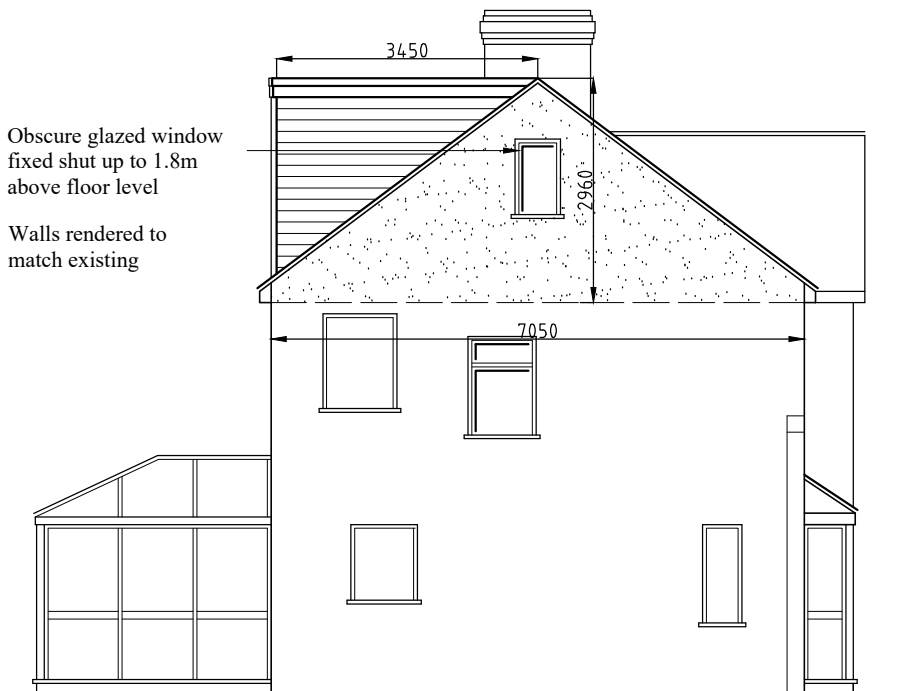

Proposed side elevation



Proposed rear elevation

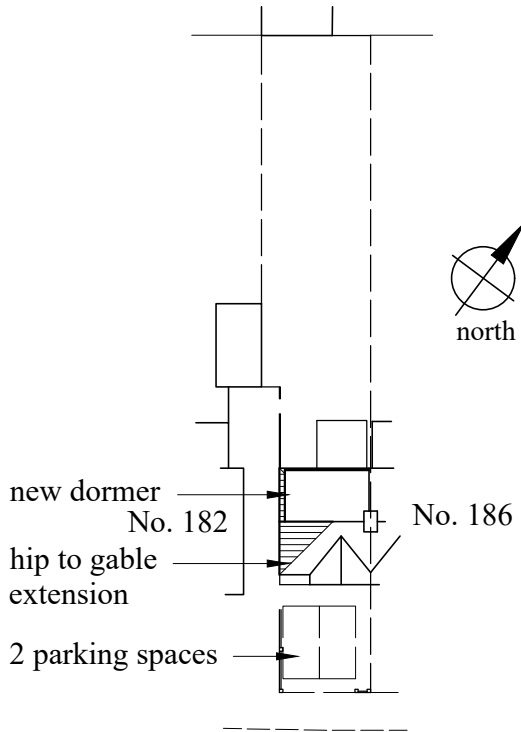

Site plan 1:500

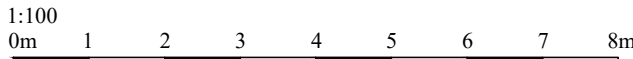

Gross volume of proposed hip to gable conversion: $\frac{1}{6} \times 7.05 \times 2.96 \times 3.54 = 12.31\text{m}^3$
Volume of proposed dormer: $\frac{1}{2} \times 5.94 \times 2.58 \times 3.45 = 26.4\text{m}^3$
Net increase in volume of house: $12.31 + 26.4 = 38.7\text{m}^3$

Revisions:

ABA Chartered Surveyors
103 Manor Way, Ruislip, HA4 8HW.
email: aba@aujla.co.uk
Tel: 020 8574 3535

scale 1:100 @A2
date 29/08/23
title
Hip to gable extension with dormer on rear roof slope.

drg no 2333-pl-03
rev
site
184 Long Drive, Ruislip HA4 0HU.

Status
Planning.