

Ground Floor Plan

Roof Plan

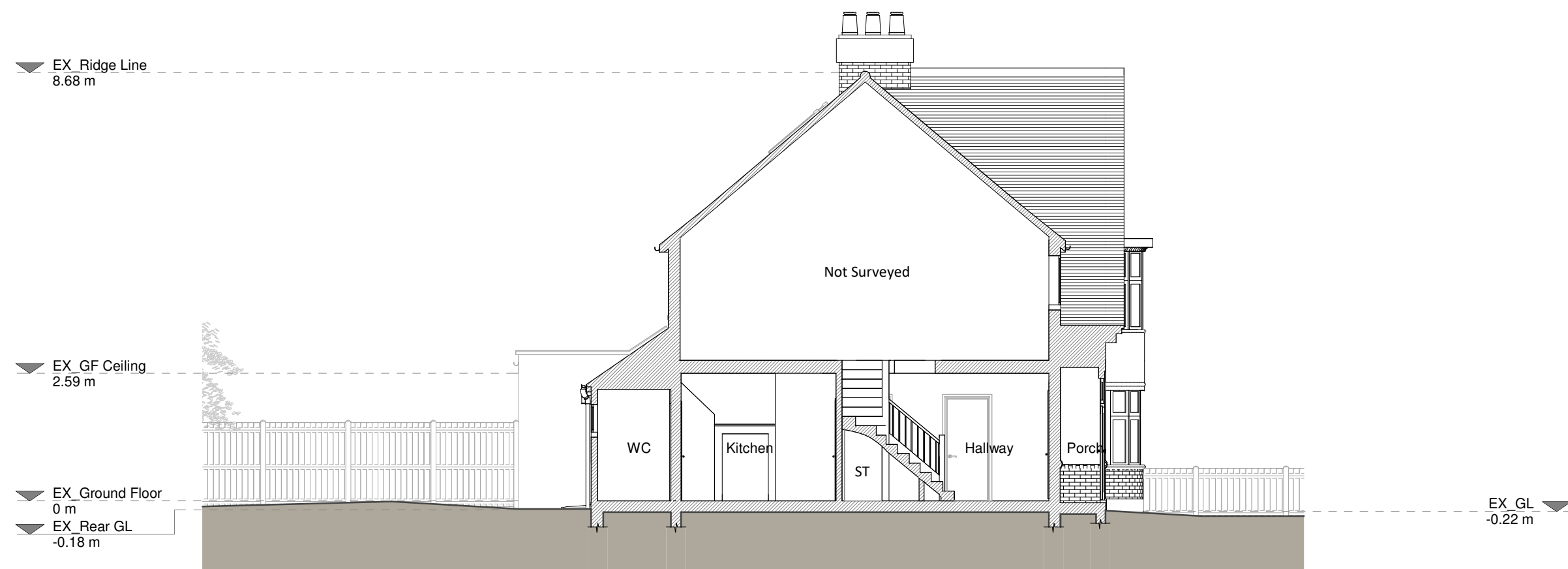

Section A - A

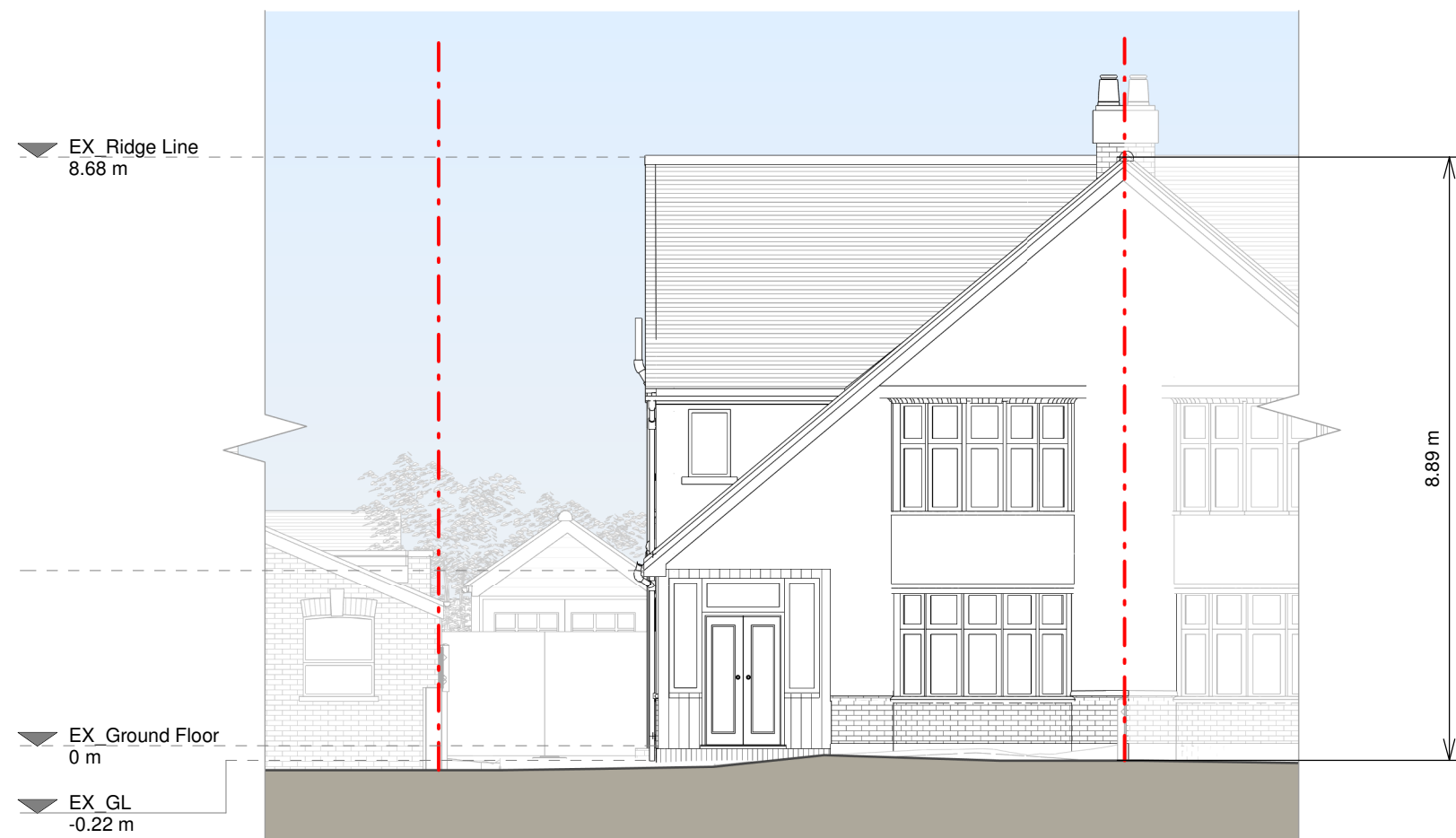

Front Elevation



Left Side Elevation



3D Front



Rear Elevation

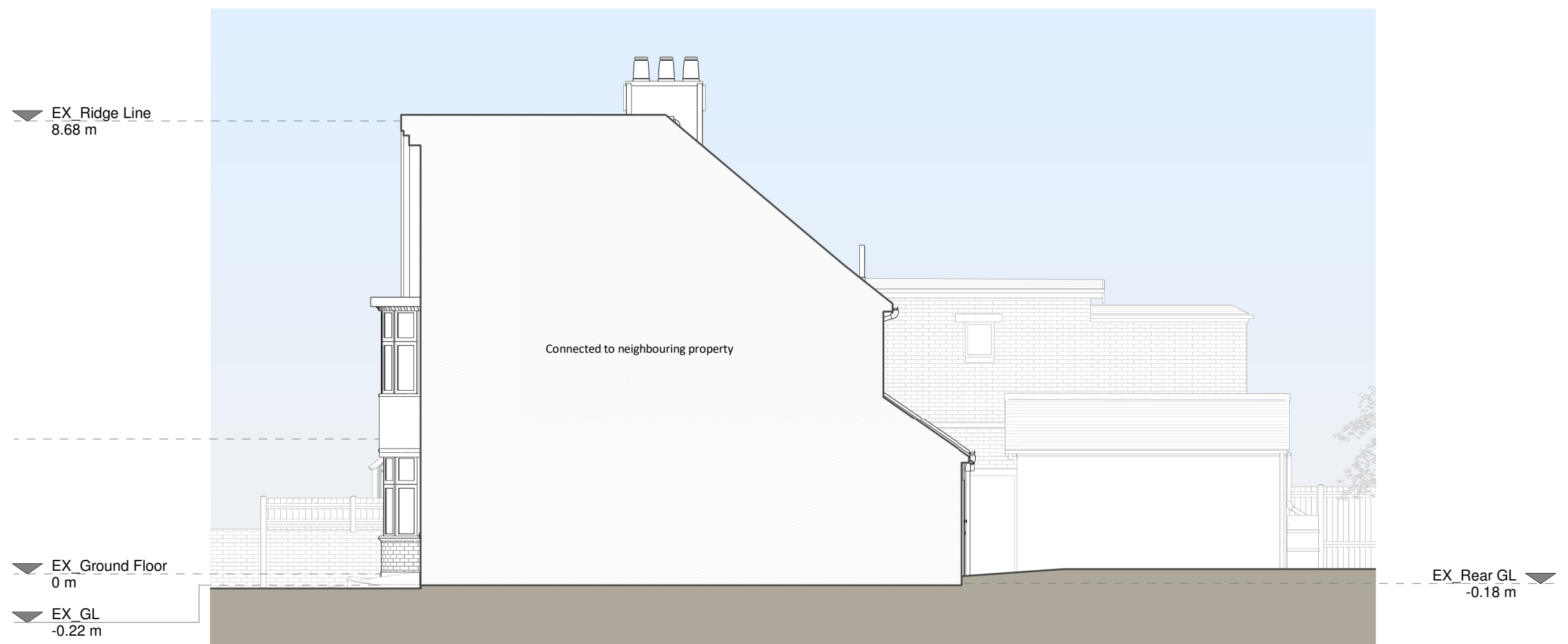

Right Side Elevation



3D Rear

Copyright in the design and this drawing is the property of RESI. Permission is granted to use the drawing for the purpose of construction only. The drawing must be read in conjunction with all other relevant documentation and drawings.

RESI accepts no liability for any expense, loss or damage of whatever nature and however arising from any variation which has not been referred to them and their approval is required.

Read do not advise using planning drawings for the construction of a building. All measurements are by reference to the ground level and are not to be used for construction. Any discrepancies to be reported to RESI immediately.

Existing Materials

Brickwork / Walls - Pebbledash render walls

Pitched roof - Clay roof tiles

Windows - White timber framed windows, Brown timber framed windows

Doors - Brown timber framed glazed doors, White painted timber framed glazed door

RWPs / Gutters / Fascia - Black uPVC downpipes and gutters, White timber fascia

KEY

Existing walls - - - Boundary line

Existing furniture - - - Level line

1.5m head height - - - 1.5m head height

1.8m head height - - - 1.8m head height

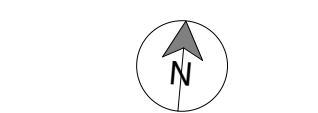

Revision		
Rev	Notes	Date
A	Planning Issue	14/11/2023

RESI
Grow your home

Job Title
Proposed ground floor rear extension, internal alteration and all associated works at 4 Norton Road, Uxbridge, UB8 2PT

Drawing Status
Existing Drawings

Client
Emma Newton

Drawing Title
Existing Drawings

Scale 1:100 @ A1	Drawn AR
Date Sep 2023	Checked JE
Drawing No. 8188768-1100	Rev A

1 0 1 2 3 4 5
SCALE 1:100 m

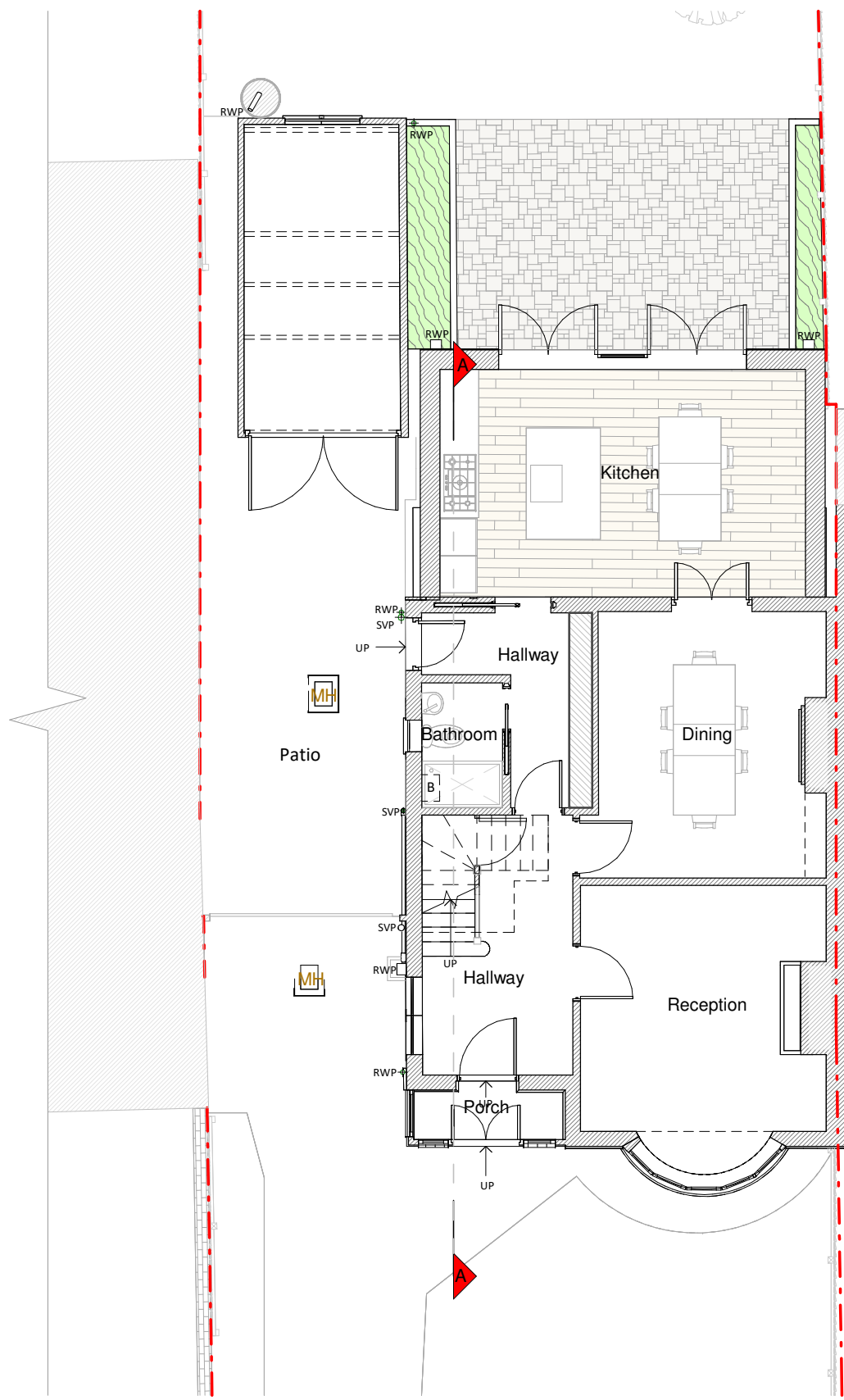

Ground Floor Plan

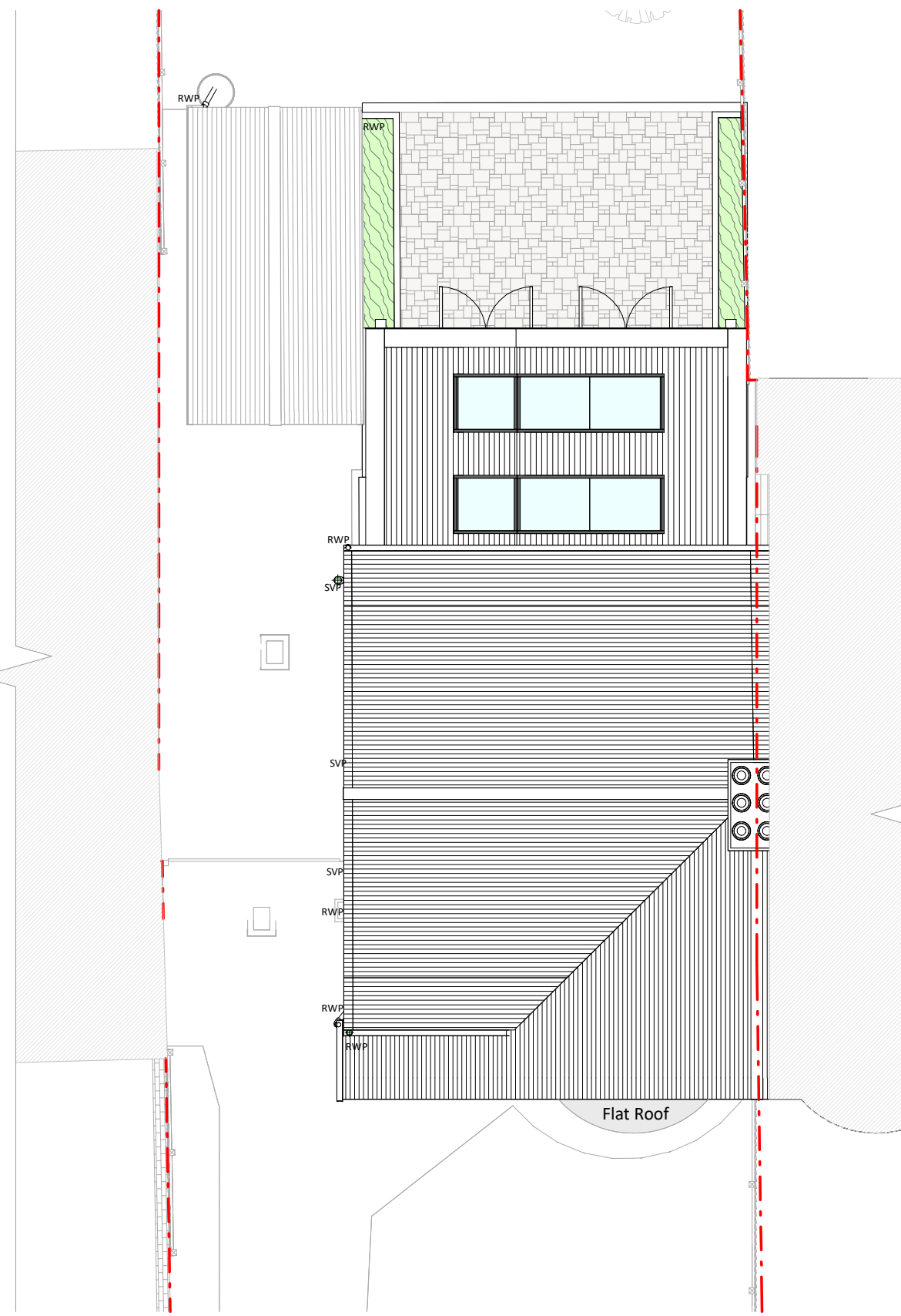

Roof Plan

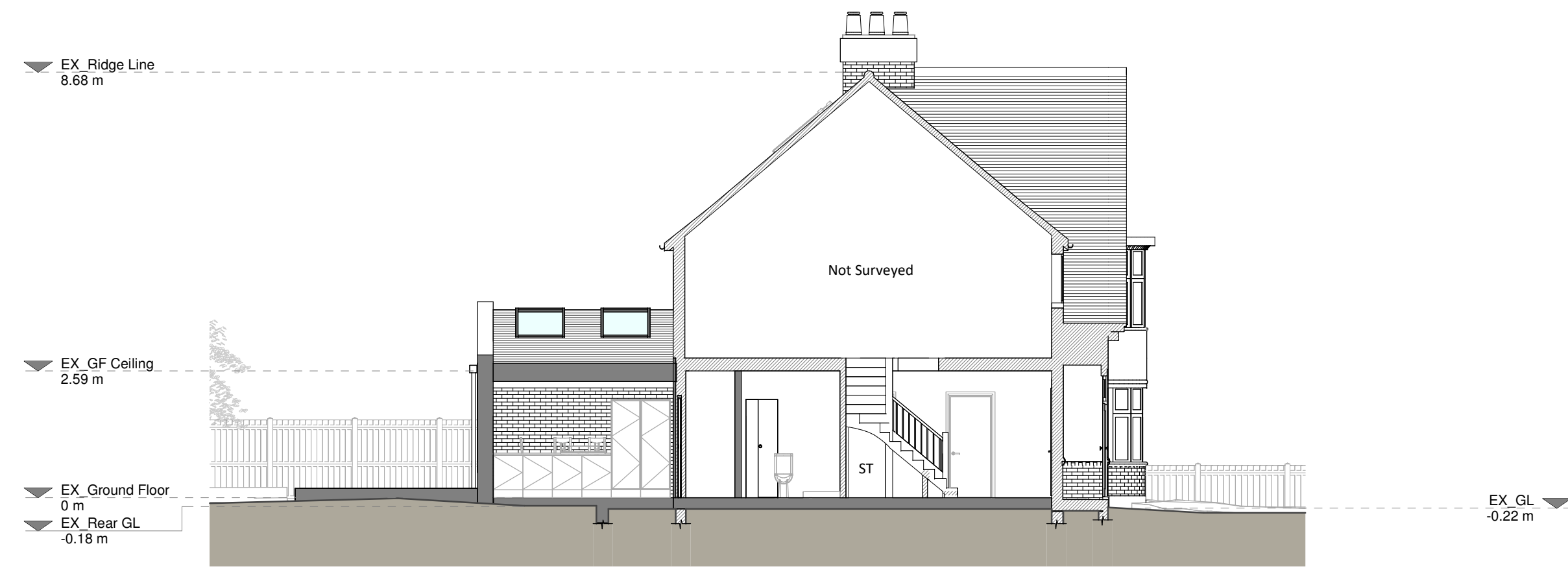

Section A - A

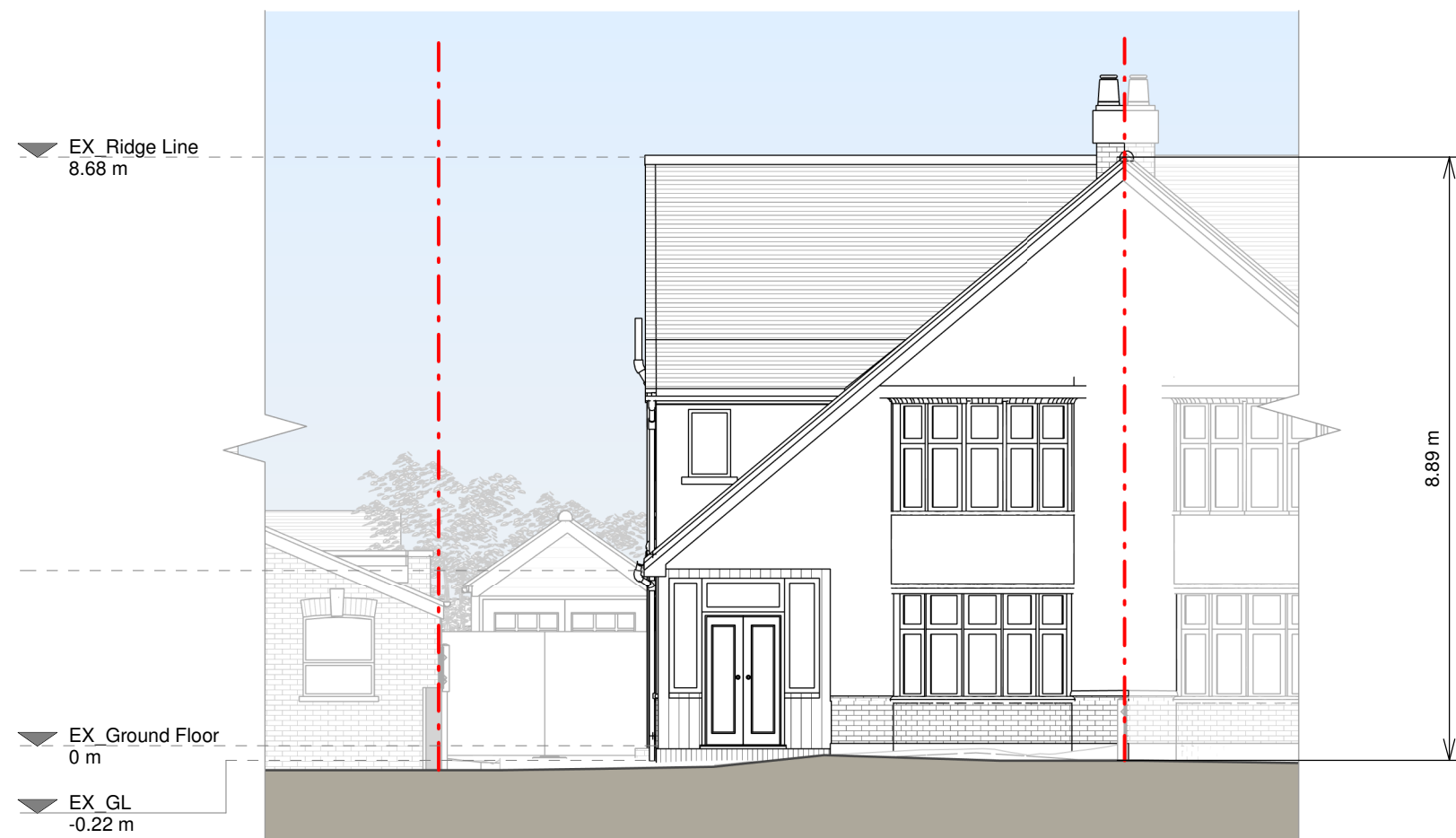

Front Elevation



Left Side Elevation



3D Front

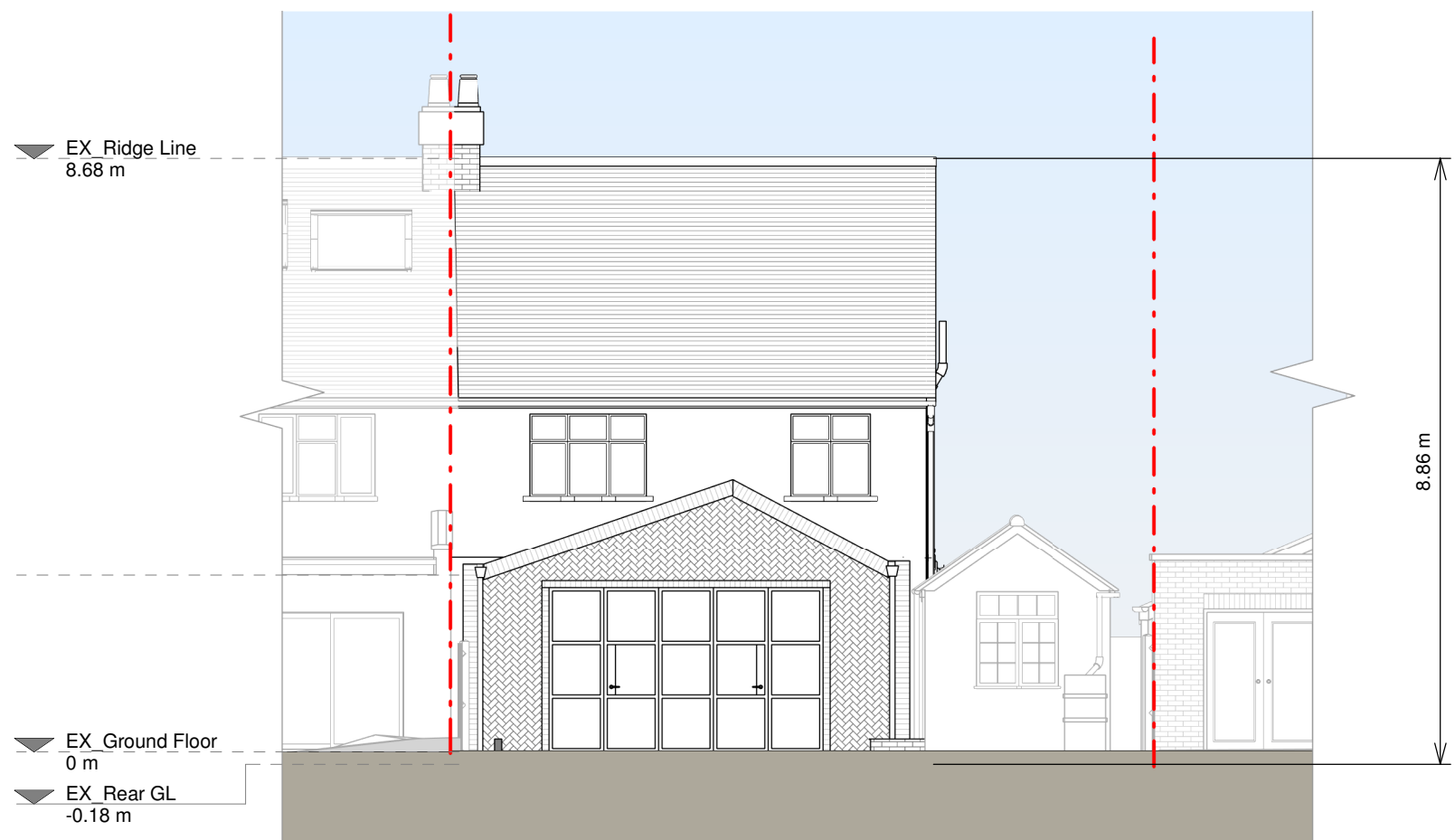

Rear Elevation



Right Side Elevation

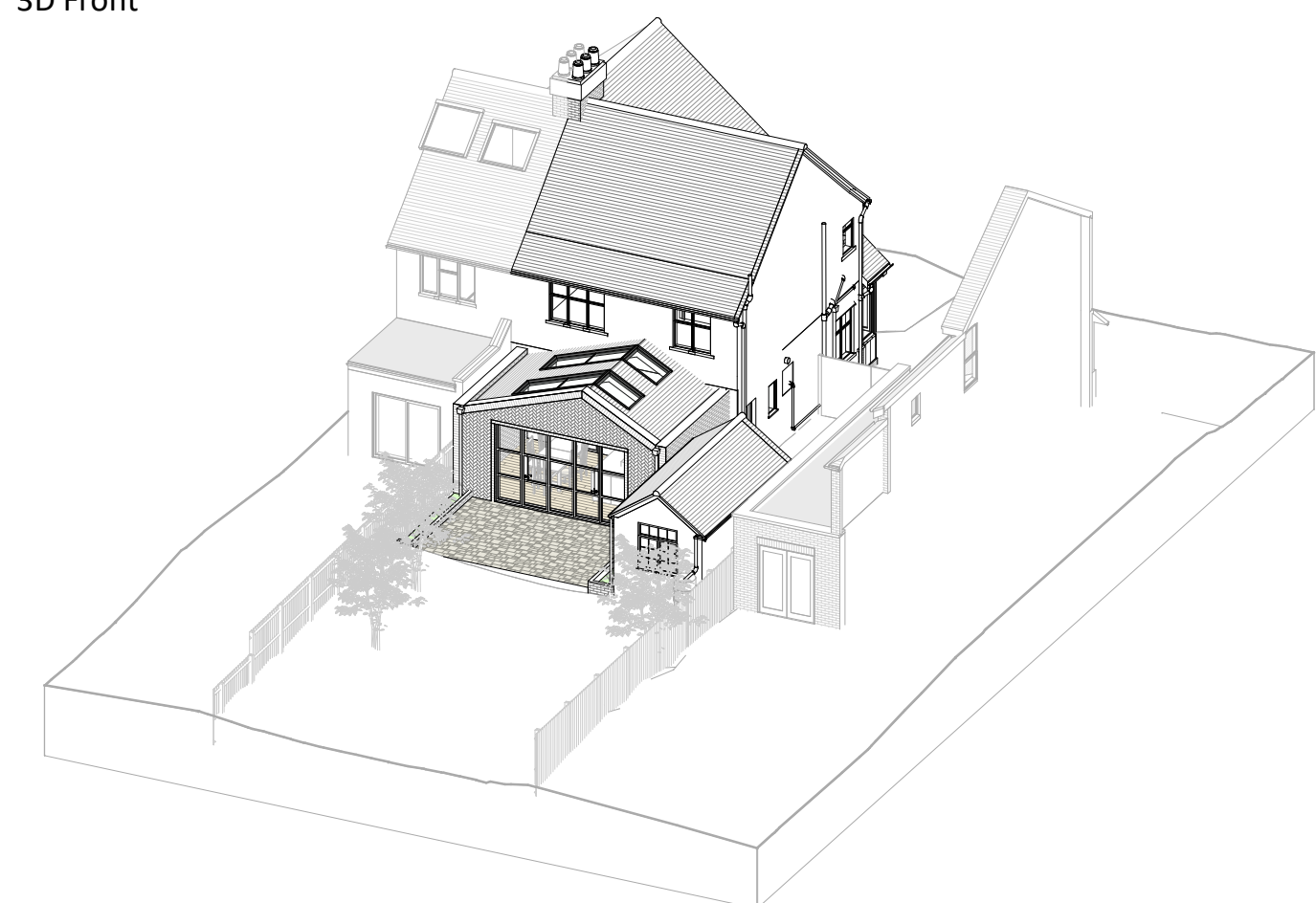

3D Rear

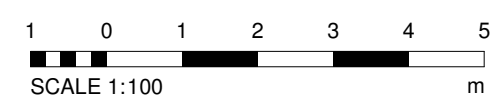

Copyright in the design and this drawing is the property of RESI. Permission is granted to use the drawing for the purpose of construction only. The drawing must be read in conjunction with all other relevant documentation and drawings.

RESI accepts no liability for any expense, loss or damage of whatever nature and however arising from any variation which has not been referred to them and their approval obtained.

Read do not advise using planning drawings for the construction stage. All measurements to be checked on-site prior to construction and construction. Any discrepancies to be reported to RESI immediately.

- Proposed Materials**
- Brickwork / Walls - Brick to match
 - Pitched roof - Clay roof tiles
 - Windows - White timber framed windows, Brown timber framed windows
 - Doors - Grey/Black Metal doors
 - RWPs / Gutters / Fascia - Black uPVC downpipes and gutters, White timber fascia
- Legend**
- Existing walls
 - Proposed walls
 - Proposed furniture
 - Proposed staircase
 - Proposed windows
 - Proposed rooflight
 - Boundary line
 - Proposed beam
 - Proposed drainage
 - Existing removed
 - 1.5m head height
 - 1.8m head height

Revision		
Rev	Notes	Date
A	Planning Issue	14/11/2023

RESI
Grow your home

Job Title
Proposed ground floor rear extension, internal alteration and all associated works at 4 Norton Road, Uxbridge, UB8 2PT

Drawing Status
Planning Drawings

Client
Emma Newton

Drawing Title
Proposed Drawings

Scale 1:100 @ A1	Drawn AE
Date Sep 2023	Checked AE
Drawing No. 8188768-3100	Rev A