

2 Front Elevation Proposed
Scale: 1:50

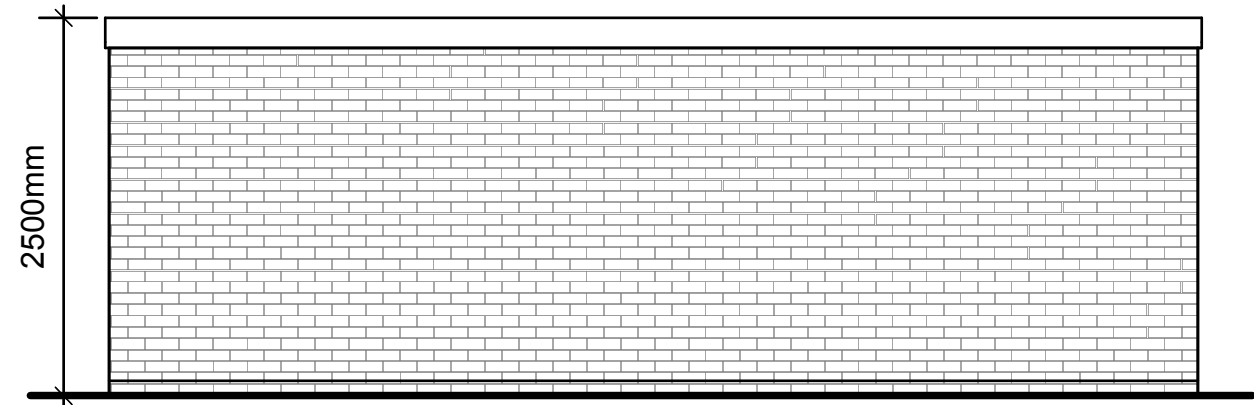

3 Rear Elevation Proposed
Scale: 1:50

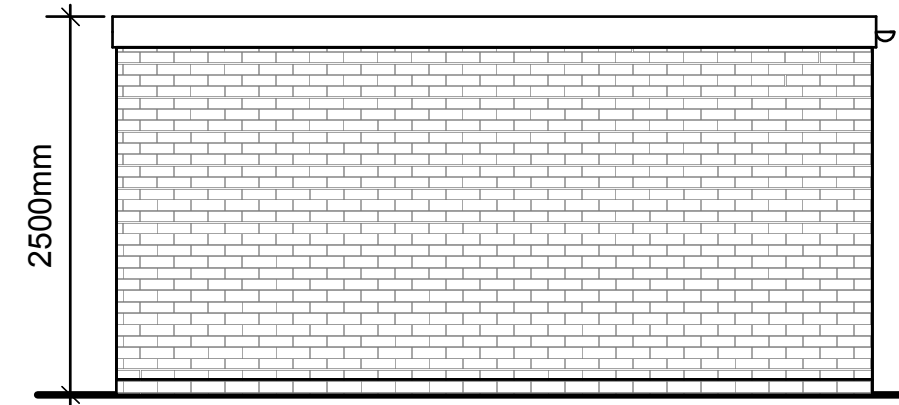

4 Side Elevation Proposed
Scale: 1:50

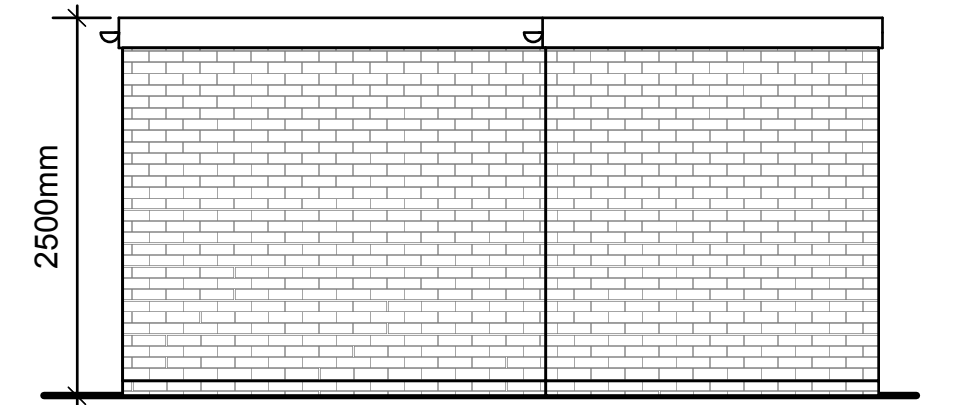

5 Side 2 Elevation Proposed
Scale: 1:50

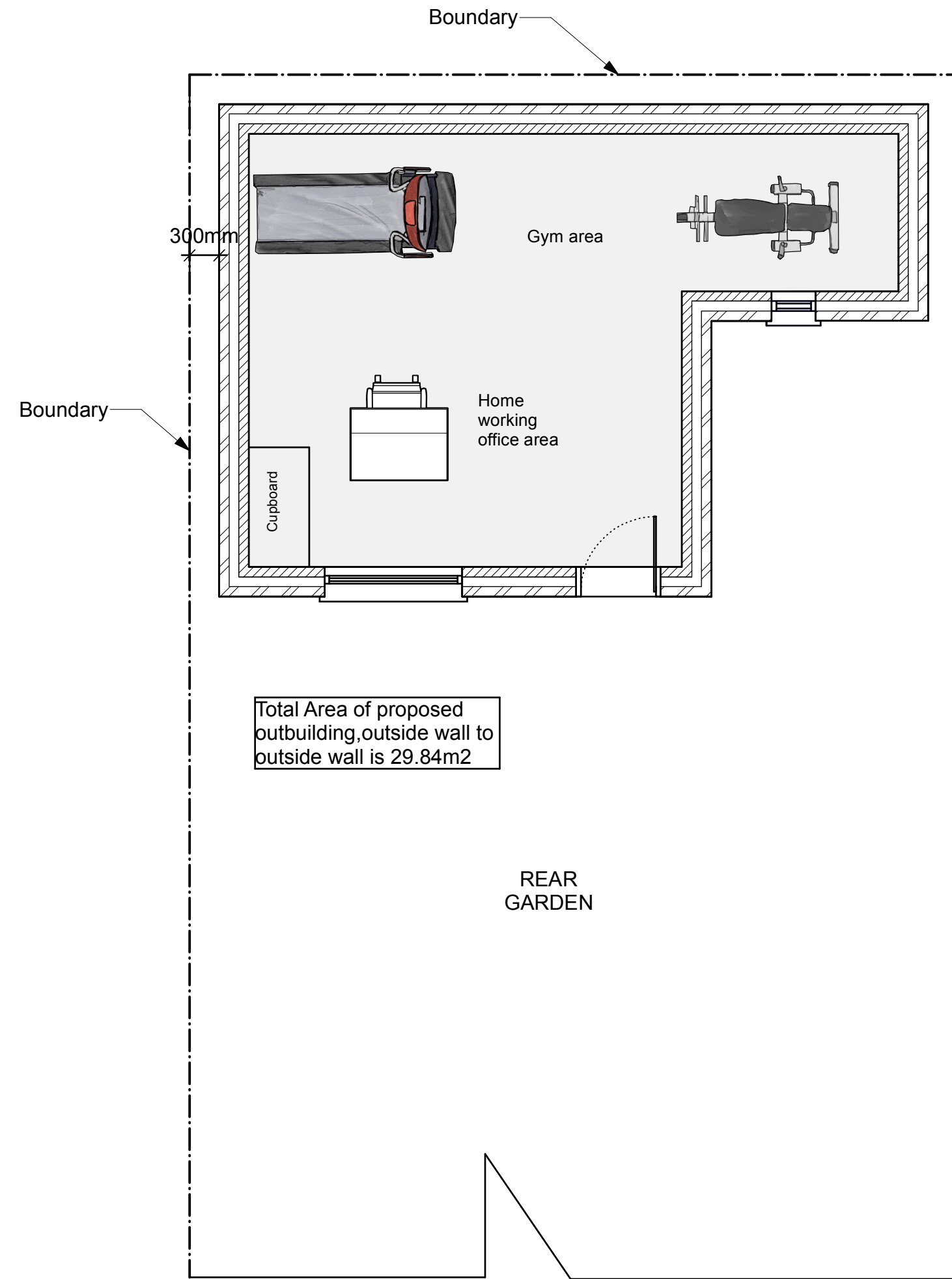
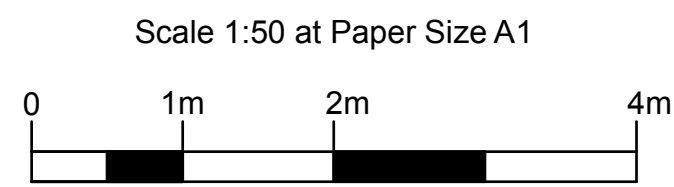

1 Ground Floor Proposed
Scale: 1:50

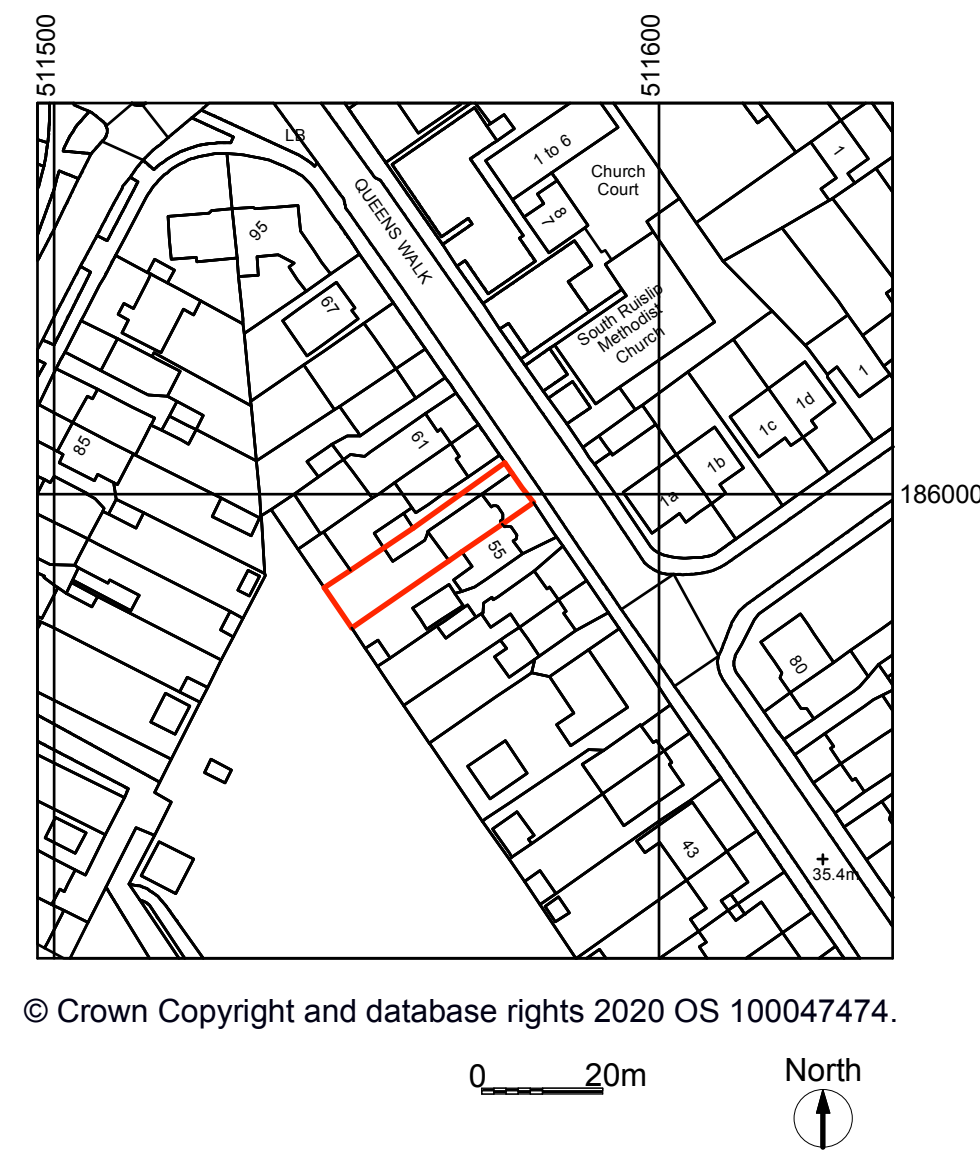

6 Location Plan
Scale: 1:1250

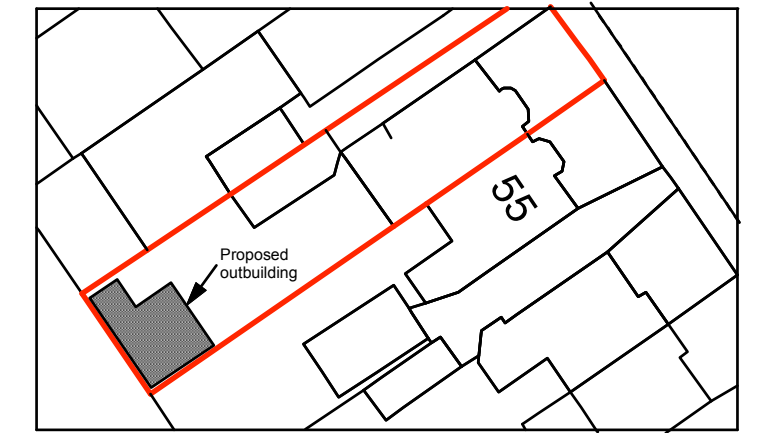

© Crown Copyright and database rights 2020 OS 100047474.



7 Block Plan
Scale: 1:500

All dimensions are in millimeters, unless otherwise stated.
All dimensions to be checked on site prior to commencement of any work.
Copyright protected - no part of this drawing may be reproduced without prior consent of Chiltern Architectural Services Limited.

PR - Preliminary / AP - Planning Approval Issue / BR - Building Regulations Issue			
Rev	Description	Drawn	Date
AP1	PLANNING APPROVAL ISSUE	DWP	27.11.23
Chiltern ARCHITECTURAL SERVICES			
Chiltern Architectural Services 6c Chiltern Business Centre 63-65 Woodside Road Amersham Bucks HP6 6AA W: chilternarchitecturalservices.co.uk E: david@chilternarchitecturalservices.co.uk T: 01494 721595		Client: Mr Usman Mushtaq 57 Queens Walk Ruislip HA4 0LX	
Project Name: 57 QUEENS WALK, RUISLIP			
Title: PROPOSED & LOCATION PLAN			
Site: As per client address		Client: Mr Usman Mushtaq	
Drawn: DWP		Client Approval:	Paper Size: A1 ISO A1 841x594mm
Drawing Number: 129/01			Rev: AP1