

REAR ELEVATION
scale 1:100

NON-MATERIAL AMENDMENT APPLICATION IS NEEDED TO INCREASE THE APPROVED SIZE OF THE EXTENSION FROM 4.220M TO 4.500M. ADDITIONALLY, THE GROUND FLOOR GARDEN FACING WALL NEEDS TO BE REBUILT WITH A CAVITY WALL TO COMPLY WITH THE LATEST BUILDING REGULATION REQUIREMENTS.

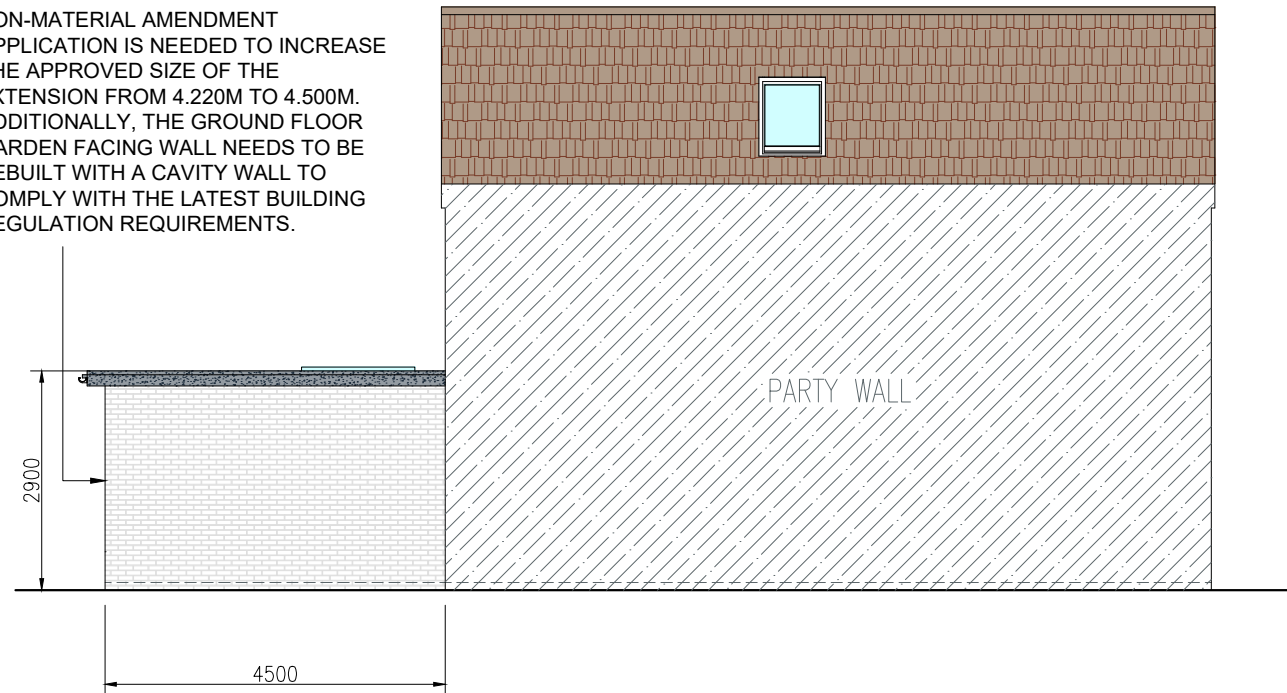

FLANK ELEVATION
scale 1:100

EXTERNAL FINISHES: GENERALLY TO MATCH EXISTING

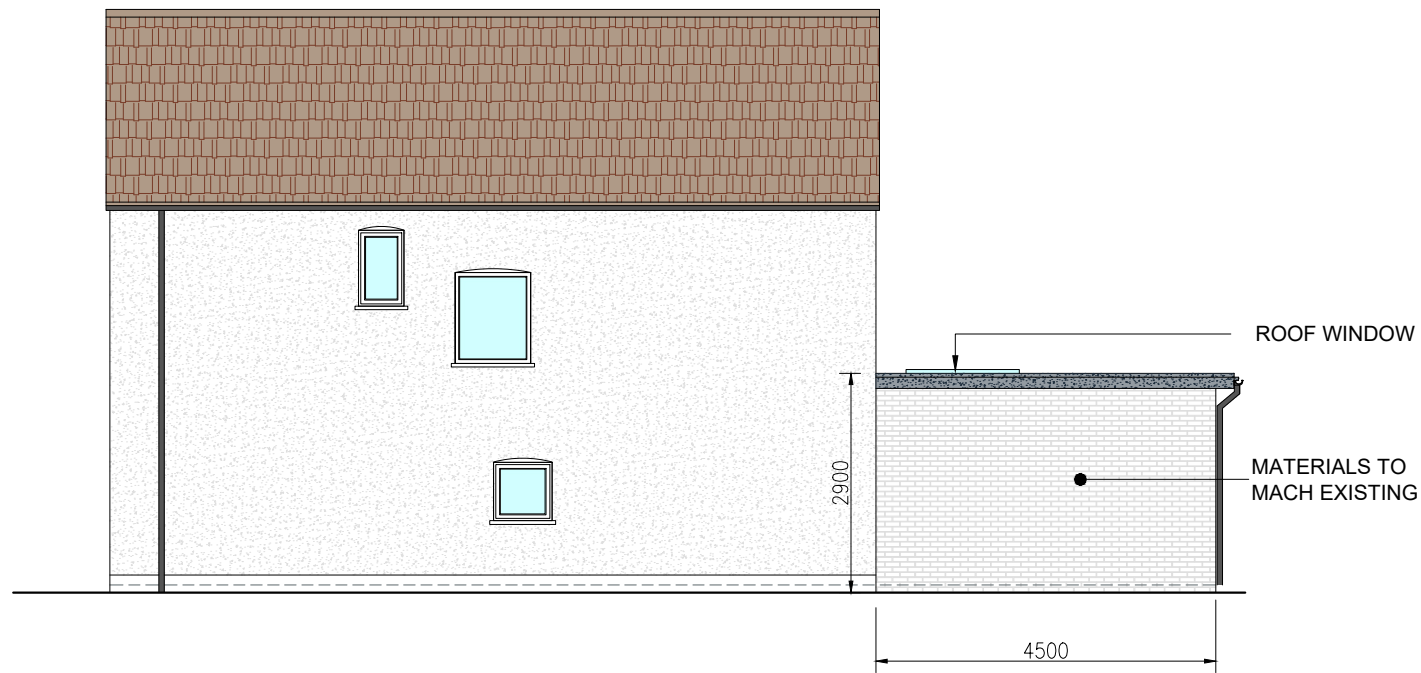

SIDE (NORTH) ELEVATION
scale 1:100

NOTES:

- THE CONTRACTOR IS TO CHECK AND VERIFY ALL DIMENSIONS AND LEVELS PRIOR WORK COMMENCING
- THE CONTRACTOR IS TO COMPLY WITH ALL CURRENT BUILDING LEGISLATION WHETHER OR NOT SPECIFICALLY STATED ON THIS DRAWING.
- PLANNING PROPOSALS ARE FOR ILLUSTRATIVE PURPOSES ONLY AND AS SUCH ARE SUBJECT TO DETAILED SITE INVESTIGATION.

This drawing is not for CONSTRUCTION purposes. If no dimension is given, we take no responsibility for any dimension obtained by measuring or scaling from this drawing. This drawing is the property of Maplin Studio Limited. It is copyright protected and is not to be reproduced, disclosed or copied without written permission.

Reference drawings					
Drawing No.	Rev	Drawing title			
0	PROPOSED ELEVATIONS	DC	OM	TA	12/04/2024
Rev	Description	Drawn by	Checked by	Appd by	Date
Please check scale bar before scaling this drawing				A3	Scale (at full size)
0	1	2	3		
Project: REAR EXTENSION					
Location: 127 HIGH STREET, NORTHWOOD, HA6 1ED					
Title: PROPOSED ELEVATIONS					
 <p>Office 203b, Us&Co Stratford, 11 Burford Rd, London E15 2ST Tel. +44(0)203 4755544 projects@maplinworld.com</p>					
Dwg No. MS09512	Phase: NON-MATERIAL AMENDMENT			Sheet 1 of 1	Rev. 0