

REAR ELEVATION
scale 1:100

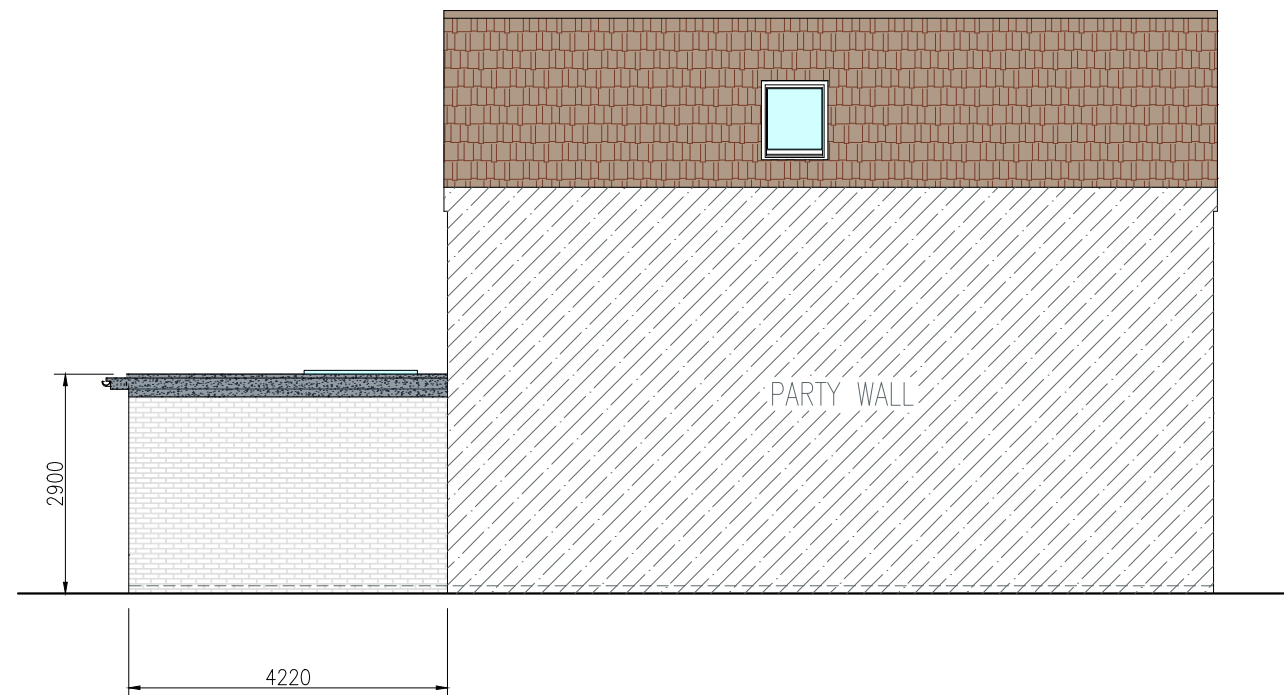

FLANK ELEVATION
scale 1:100

EXTERNAL FINISHES: GENERALLY TO MATCH EXISTING

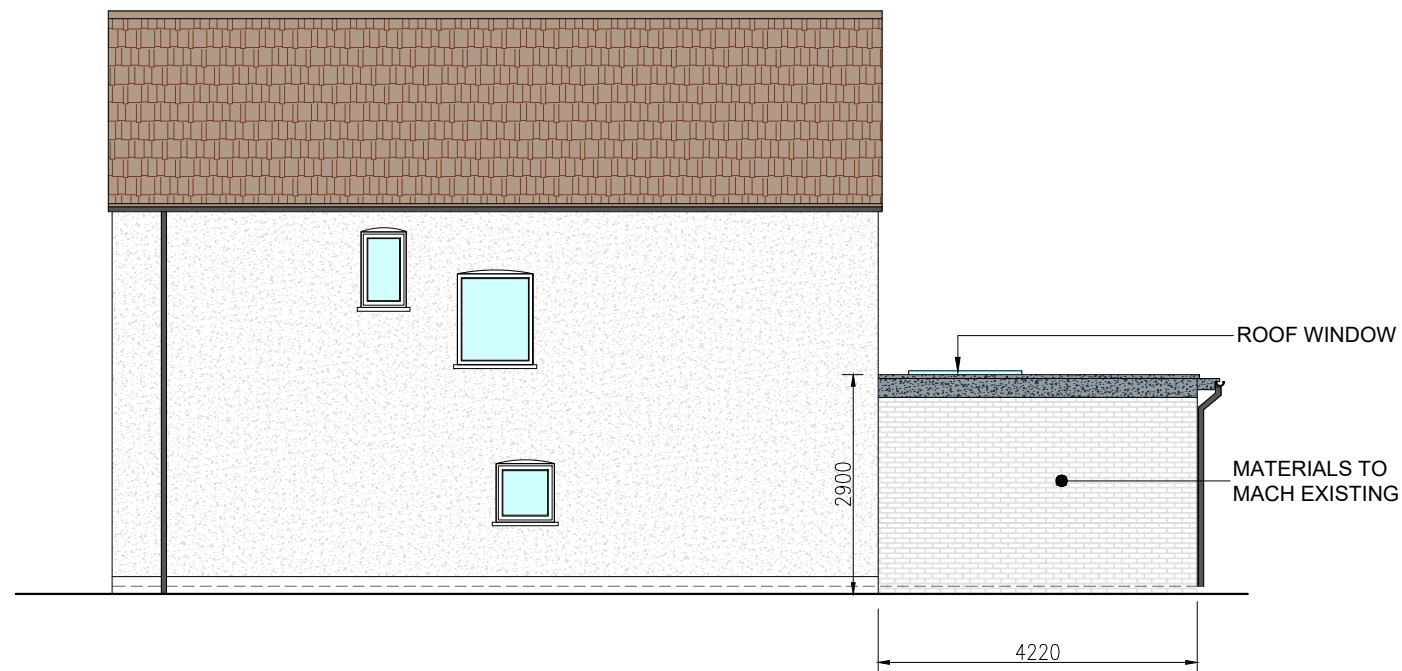

SIDE (NORTH) ELEVATION
scale 1:100

NOTES:

- THE CONTRACTOR IS TO CHECK AND VERIFY ALL DIMENSIONS AND LEVELS PRIOR WORK COMMENCING
- THE CONTRACTOR IS TO COMPLY WITH ALL CURRENT BUILDING LEGISLATION WHETHER OR NOT SPECIFICALLY STATED ON THIS DRAWING.
- PLANNING PROPOSALS ARE FOR ILLUSTRATIVE PURPOSES ONLY AND AS SUCH ARE SUBJECT TO DETAILED SITE INVESTIGATION.

This drawing is not for CONSTRUCTION purposes. If no dimension is given, we take no responsibility for any dimension obtained by measuring or scaling from this drawing. This drawing is the property of Maplin Studio Limited. It is copyright protected and is not to be reproduced, disclosed or copied without written permission.

Reference drawings							
Drawing No.		Rev	Drawing title				
0	PROPOSED ELEVATIONS		DC	OM	TA	05/12/2023	
Rev	Description		Drawn by	Checked by	Appd by	Date	
Please check scale bar before scaling this drawing				A3		Scale (at full size)	
							
Project REAR EXTENSION							
Location 127 HIGH STREET, NORTHWOOD, HA6 1ED							
Title PROPOSED ELEVATIONS							
							
<p>Office 203b, Us&Co Stratford, 11 Burford Rd, London E15 2ST Tel. +44(0)203 4755544 projects@maplinworld.com</p>							
Dwg No. MS09504		Phase: PLANNING			Sheet 1 of 1		Rev. 0