

1 **01 PROP ELEV SIDE**
Scale: 1:100

GENERAL - New materials used in exterior work to match existing.

WALLS - To be facing brickwork

WINDOWS - All new windows to be double glazed, profile to match existing + set within opening to match existing.

- Side windows to be obscure glazing, top opening to be 1.7m from FFL.

ROOFLIGHTS 'Velux' or similar.
Projection to be max. 150mm beyond the plane of the roof-slope & flat roof.

DOORS - All new doors to be double glazed, profile to match existing + set within opening to match existing.

RWP & GUTTERS - to be UPVc black to match existing.

EAVES - Detail to match existing, ie height of fascia & soffit width + colour of soffit and fascia

ROOF - **Flat roof** - to be GRP grey/green colour

PROPOSED WORK TO MATCH EXISTING

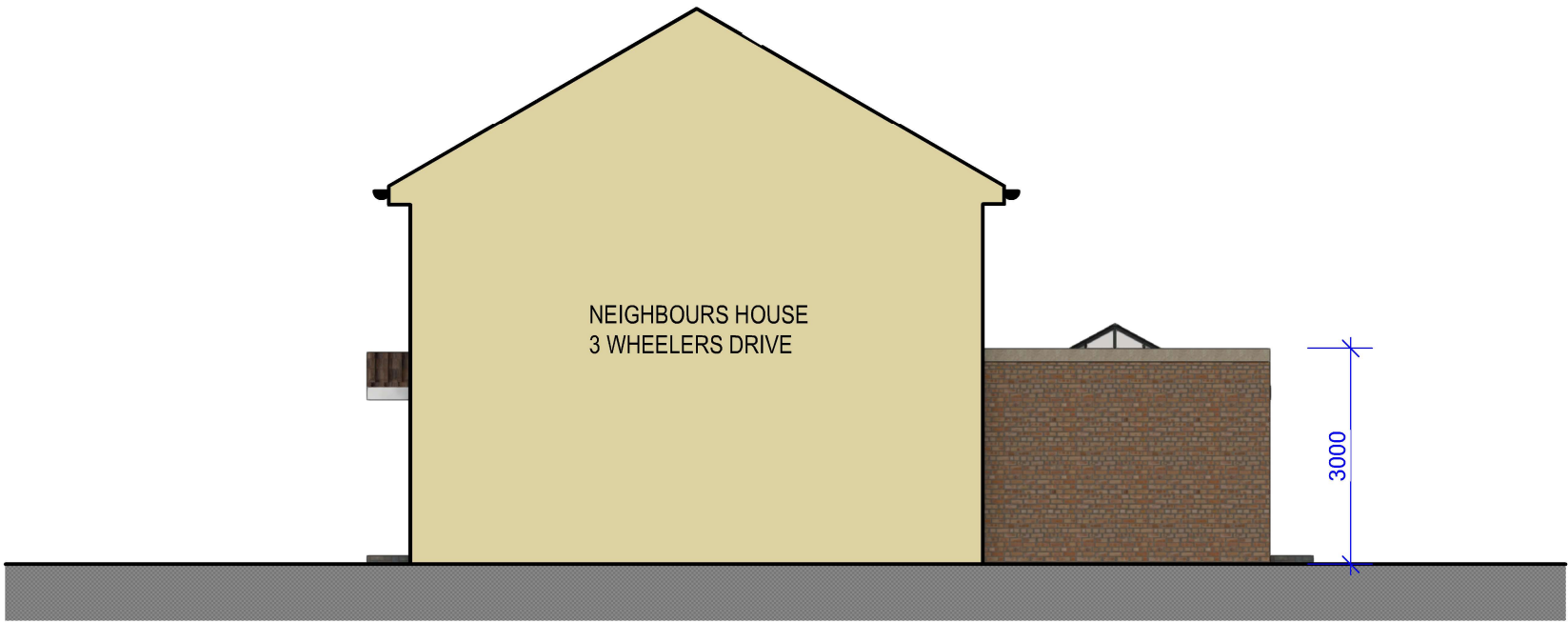

2 **02 PROP ELEV SIDE**
Scale: 1:100



tel : 0796 222 3141
email : sandeep@sskarchitects.co.uk

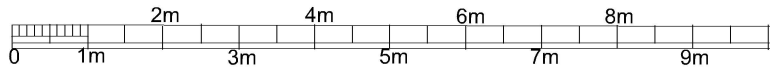

scale - 1 : 100 @ A3

Purpose - Householder planning application

<p>All dimensions to be checked on site. All omissions & discrepancies to be reported to the designer.</p> <p>© SSK architects owns the copyright of this drawing which must not be reproduced in whole or part without the written permission.</p>	<p>PROJECT: 2 Wheelers Drive, HA4 7RG</p>	<p>DATE: 15/11/2023</p>
	<p>DWG NO: PROP ELEV</p>	<p>REVISION: 12</p>

PROPOSED