

- NOTES:**
- MA RETAIN COPYRIGHT OF DESIGN SCHEME & OWNERSHIP OF DRAWINGS
  - MA WILL NOT BE RESPONSIBLE FOR THE CONTRACT OR CONSTRUCTION AFTER HAVING OBTAINED PLANNING OR BUILDING REGULATION APPROVALS AND THAT THERE CAN BE NO GUARANTEE THAT PLANNING OR BUILDING REGULATION WILL BE OBTAINED. DRAWING SHOULD BE READ IN CONJUNCTION WITH STRUCTURAL ENG.'S DRAWINGS.
  - ANY OMISSION TO BE REPORTED TO AND CLARIFIED WITH CLIENT PRIOR TO COMMENCEMENT.
  - VERIFY DIMENSIONS, LEVELS AND EXISTING STRUCTURE, ETC ON SITE PRIOR TO COMMENCEMENT.
  - ALL WORKS TO COMPLY WITH CURRENT REGULATIONS, BRITISH STANDARDS ETC.
  - PLEASE NOTE THAT BEFORE BUILDING WORKS COMMENCES IT IS THE RESPONSIBILITY OF THE BUILDER OR OWNER TO SERVE PARTY WALL NOTICES TO ALL NEIGHBORS.
  - INITIAL DRAWINGS SUBMITTED TO BUILDING CONTROL ARE SUBJECT TO ADDITIONAL INFORMATION REQUIRED BY BUILDING CONTROL /NHBC, WHICH COULD HAVE SIGNIFICANT COST/ OR ADDITIONAL WORKS TO BE DONE ON SITE.
  - ALL WORKS COMMENCED ON SITE PRIOR TO OBTAINING FULL BUILDING CONTROL APPROVAL WILL BE CARRIED OUT AT YOUR OWN RISK.

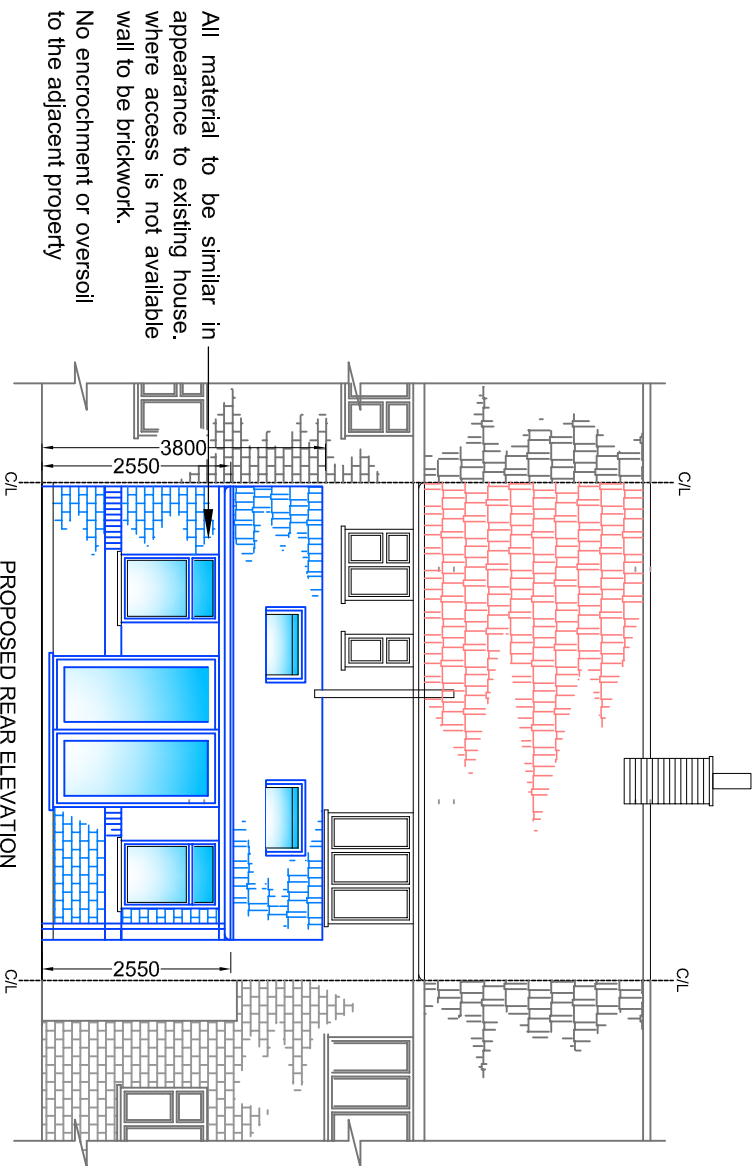

PROPOSED REAR ELEVATION

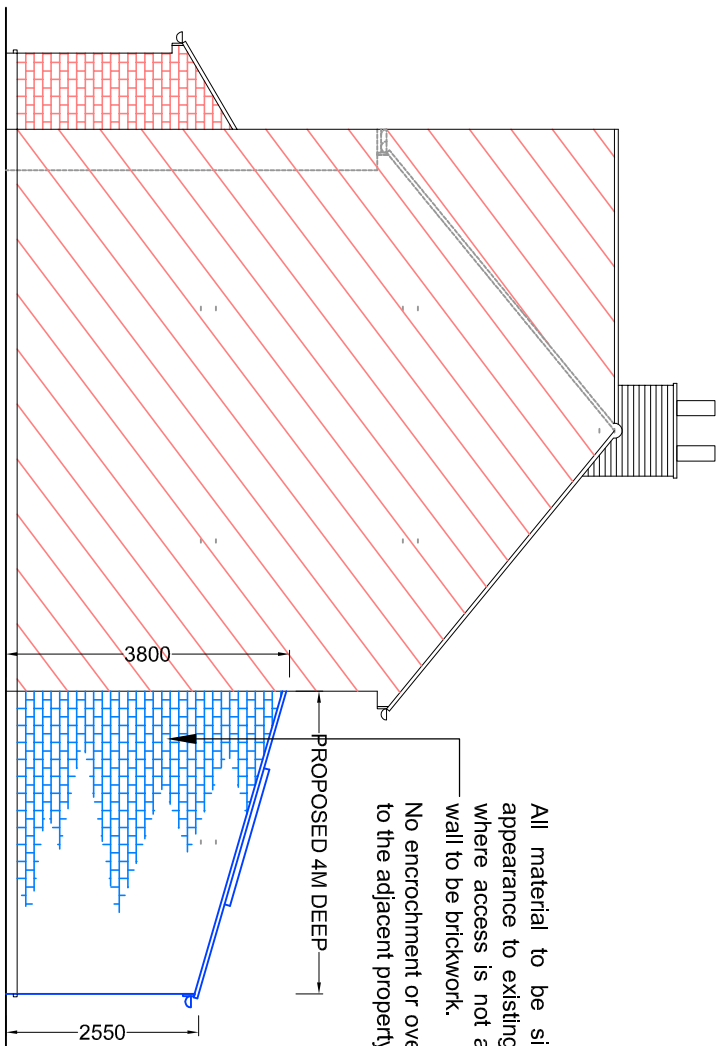

PROPOSED SIDE ELEVATION-02

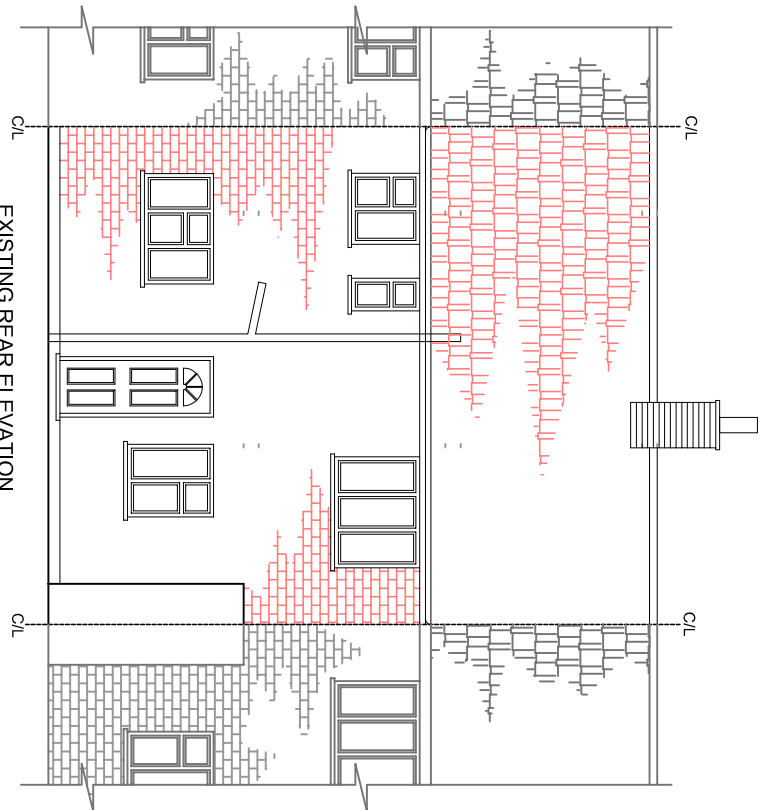

EXISTING REAR ELEVATION

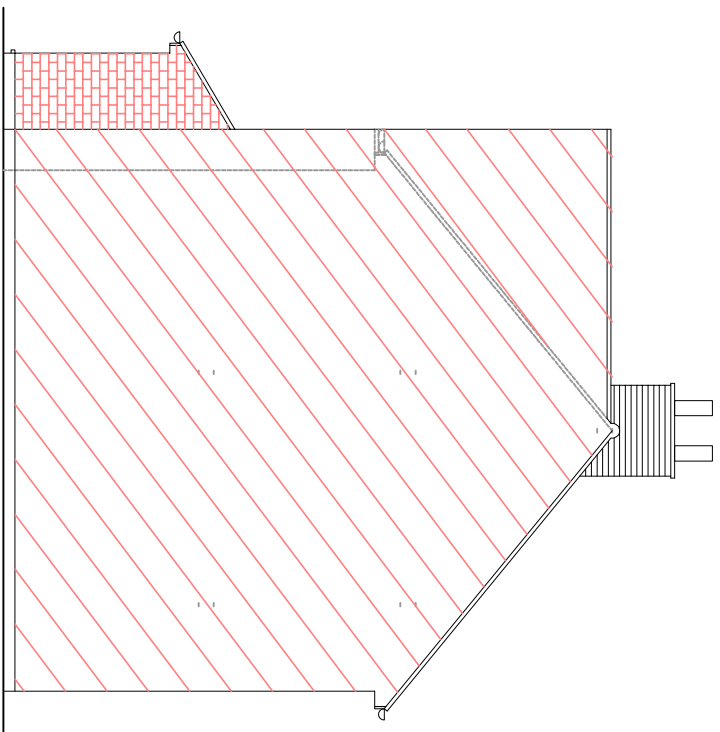

EXISTING SIDE ELEVATION-02

**MALIK AWAN**  
Architectural consultants  
Designer + Planner  
259 Ivyhouse Road Dagenham  
Essex RM9 5RT  
malikawan71@hotmail.com  
Tele: 078 611 06 355

**client**  
Mr. MOHAMAD ATWI  
105 THE LARCHES ROAD  
HILLINGDON UXBIDGE UB10 0DW

**title**  
EXISTING AND PROPOSED  
REAR AND SIDE ELEVATION

**job**  
SINGLE STOREY REAR EXTENSION

**scale**  
1:100 @ A3

**drawn**  
M.A.

**drawing number**  
MA24/3-3

**date**  
February, 2024

- Issued for
- Client Approval
  - Planning Application Approval
  - Building Regulation Approval
  - Construction
  - Thames water