

Appendix 9: Tree Protection Plan

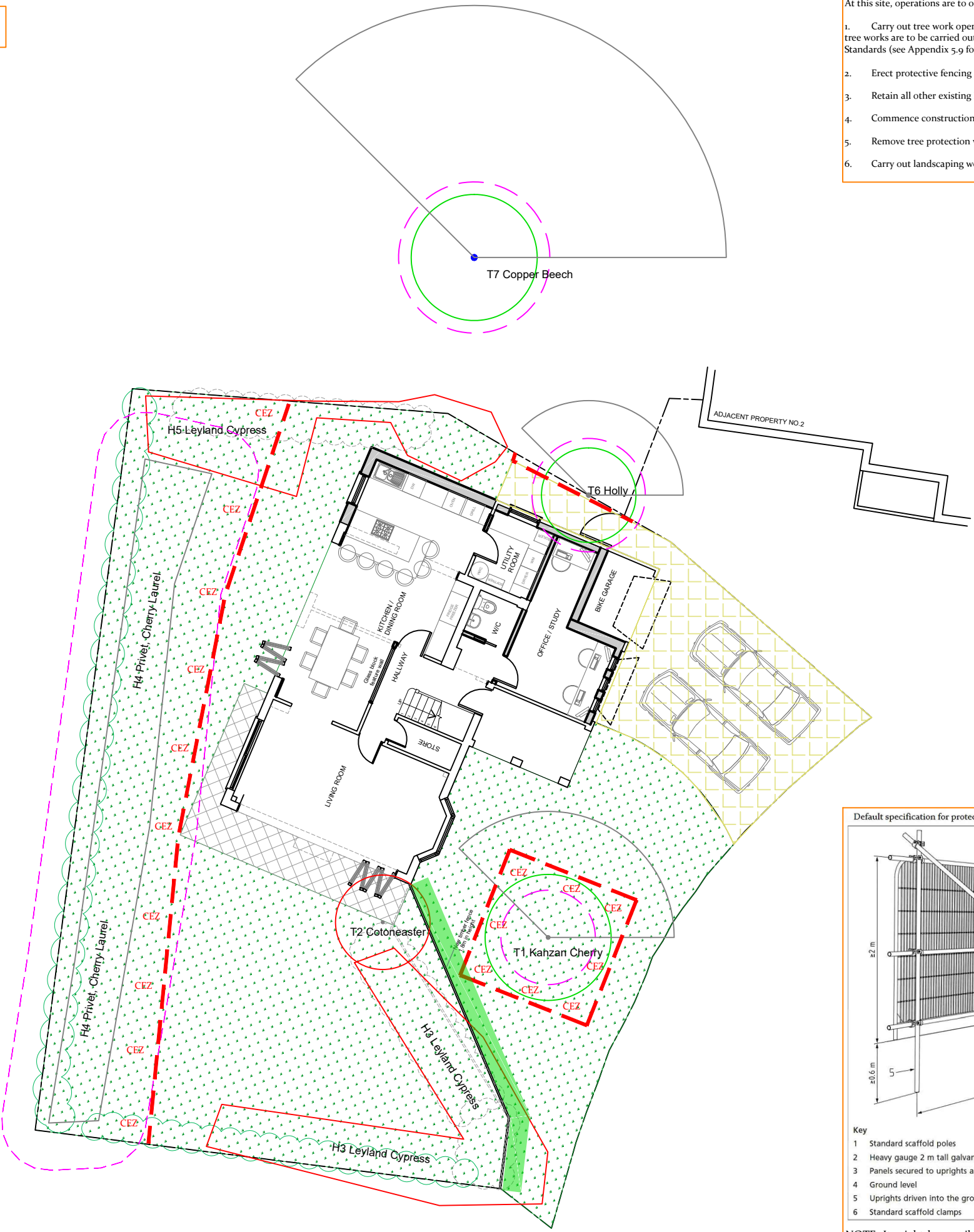

- At this site, operations are to occur in the following sequence:
1. Carry out tree work operations highlighted yellow in the tree data schedule (Appendix 2). All tree works are to be carried out by a competent and experienced arborist to current British Standards (see Appendix 5.9 for assistance finding a suitable arborist).
 2. Erect protective fencing along the position(s) shown by the dashed red line/s on the TPP.
 3. Retain all other existing hard surfaces as shown by the sandy coloured squares on the TPP.
 4. Commence construction.
 5. Remove tree protection when all construction activity has ended.
 6. Carry out landscaping works.

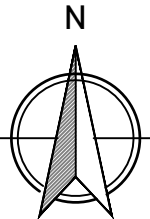
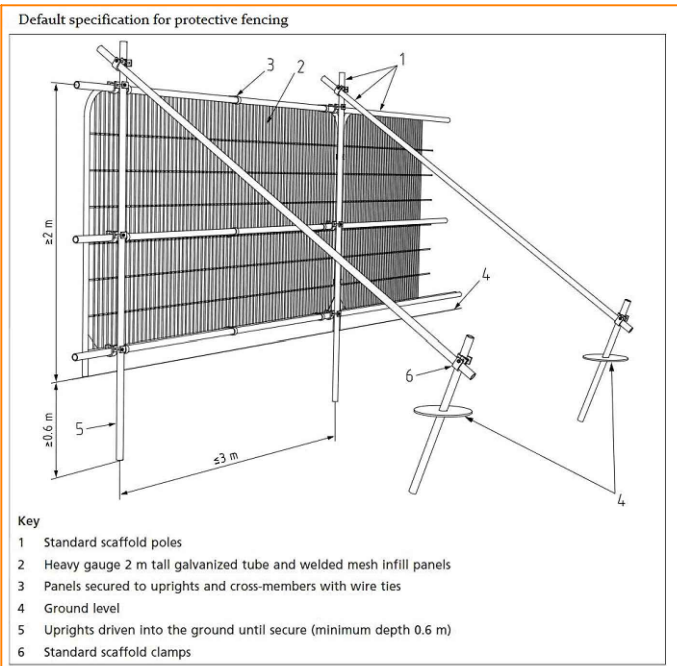

NOTE: It might be possible to move the protective fencing slightly to provide more working / storage / office space, but this will need to be confirmed with the arboricultural consultant first. IF agreeable, suitable ground protection (details provided in the appendices) will need to be laid over the exposed RPAs.

Plan Legend

- Tree/s to be retained
- Tree/s to be removed
- Centre colours
 - Category A Tree
 - Category B Tree
 - Category C Tree
 - Category U Tree
- Root Protection Area (RPA)
If amended, the original is a dotted blue circle
- Protective fencing
- CEZ
Construction & storage exclusion zone
- Existing hard surface
- New privet hedge

Scale: 1:100 @ A3
0 2m 4m

Site Address: 1 Sovereign Close
Ruislip, HA4 7EF

Client: Mr & Mrs Rajdev
Drawing No: TH/A3/468oB/TPP

Job Ref: TH468oB Date: 12/08/2024

Trevor Heaps
Arboricultural Consultancy Ltd



07957 763 533
trevor@trevorheaps.co.uk
www.trevorheaps.co.uk