

MICHAEL OAKES ARCHITECTS LTD.

Michael Oakes (Director) B.A. Hons Arch, Dipl. Arch, Registered Architect

REGISTERED ARCHITECTS, DESIGNERS + ILLUSTRATORS

Telephone: 01895 235089 - E-mail: michaeloakesarchitect@googlemail.com

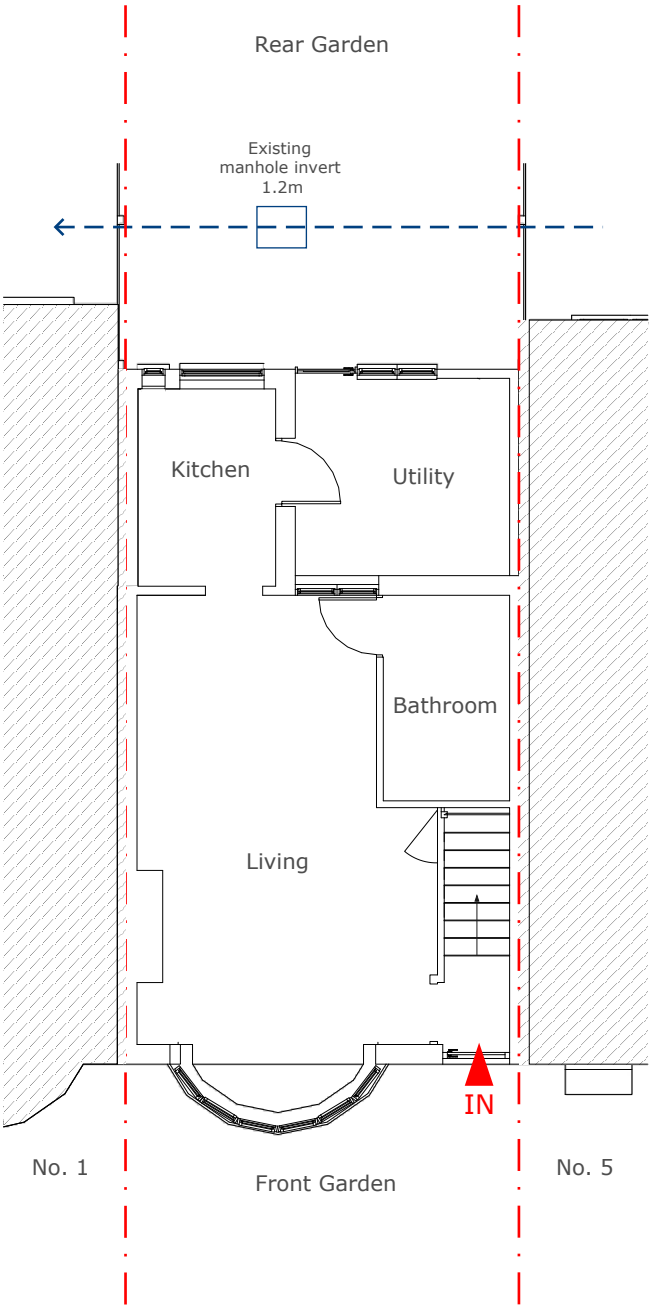

Ground Floor Plan

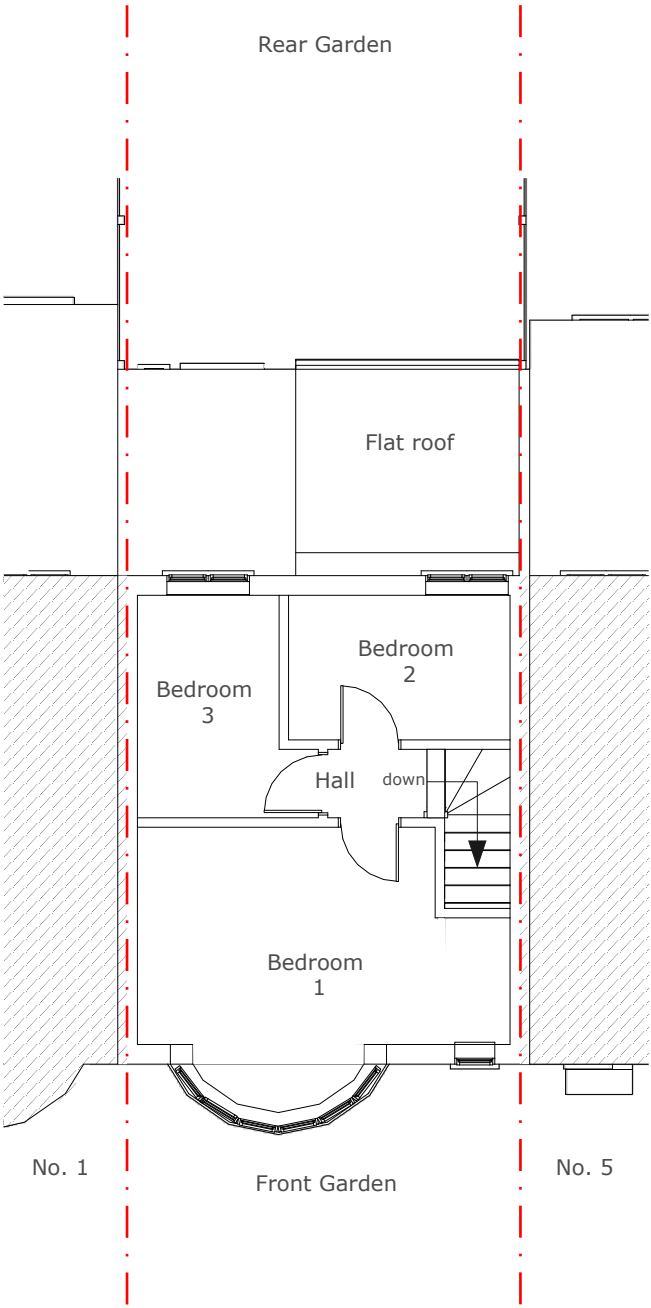

First Floor Plan

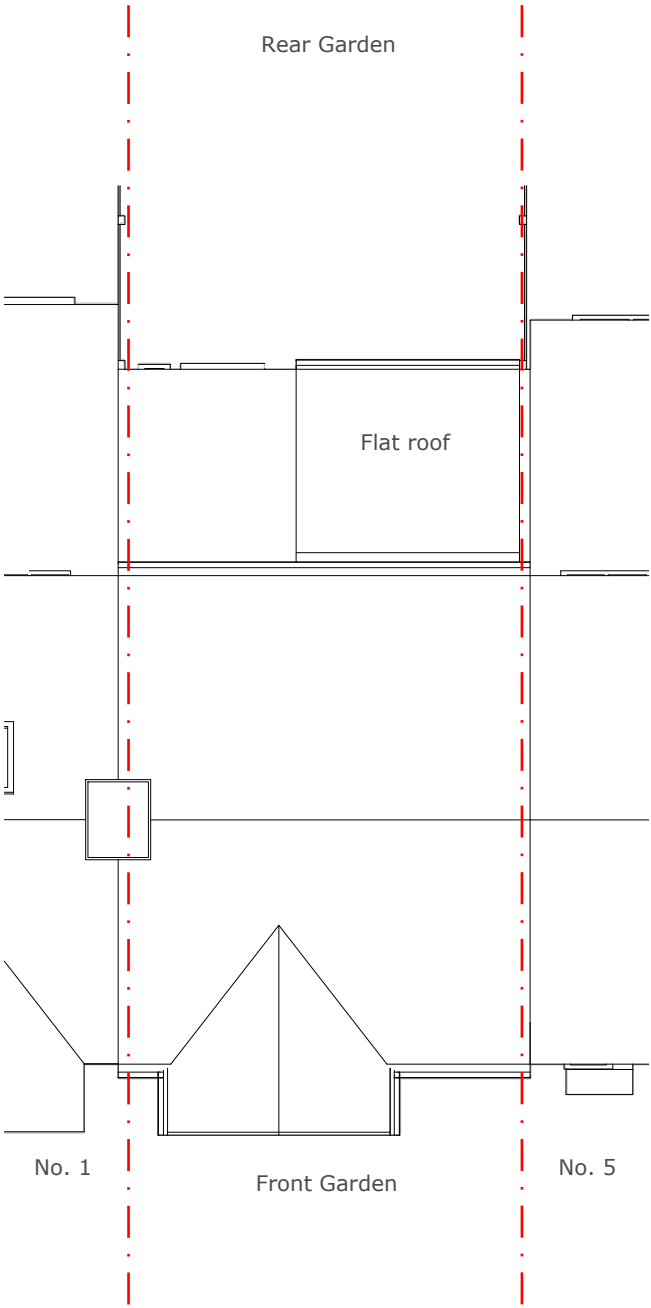

Roof Plan

Address	Client	Date
3 Hartland Drive, Ruslip, HA4 0TQ	Chris Turner	October 2023

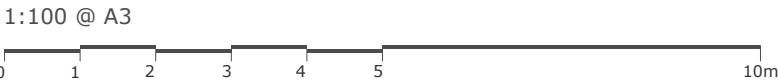

Drawing Title
As Existing Floor Plans

Project no./ Stage/	Drawing no./ Revision
0417- PLA-	02_A
Revision notes:	Drawn by: MM
A - First Issue	

NOTE!
Some boundaries are not shown for
clarity

MICHAEL OAKES ARCHITECTS LTD.
Michael Oakes (Director) B.A. Hons Arch, Dipl. Arch, Registered Architect
REGISTERED ARCHITECTS, DESIGNERS + ILLUSTRATORS
Telephone: 01895 235089 - E-mail: michaeloakesarchitect@googlemail.com

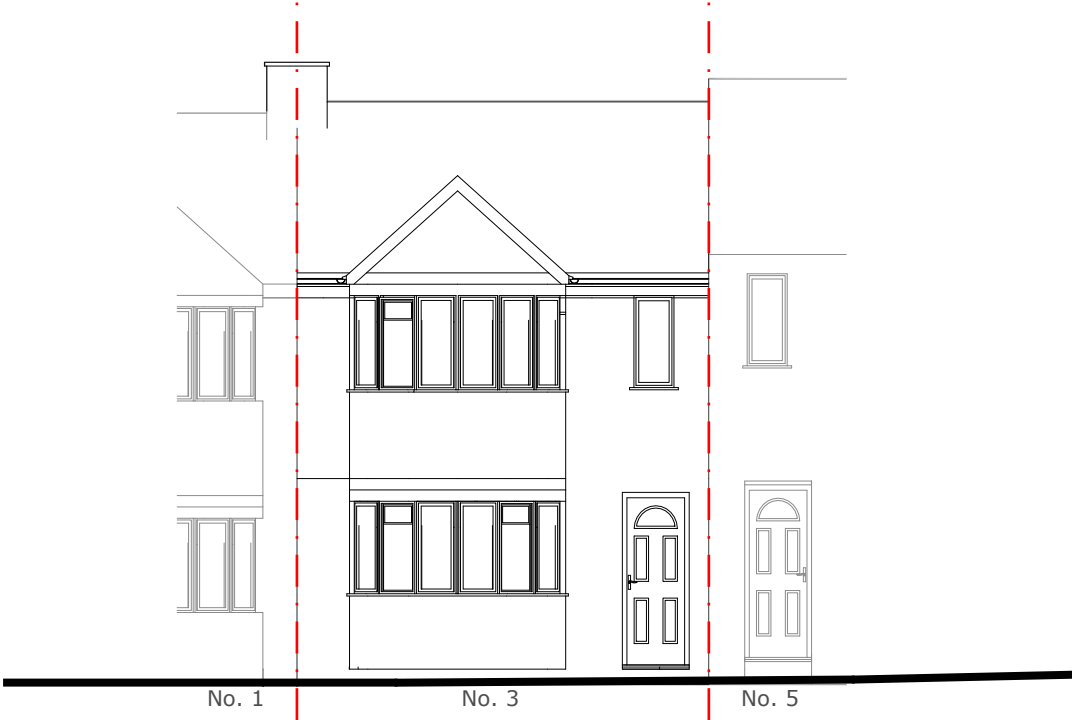

Front Elevation

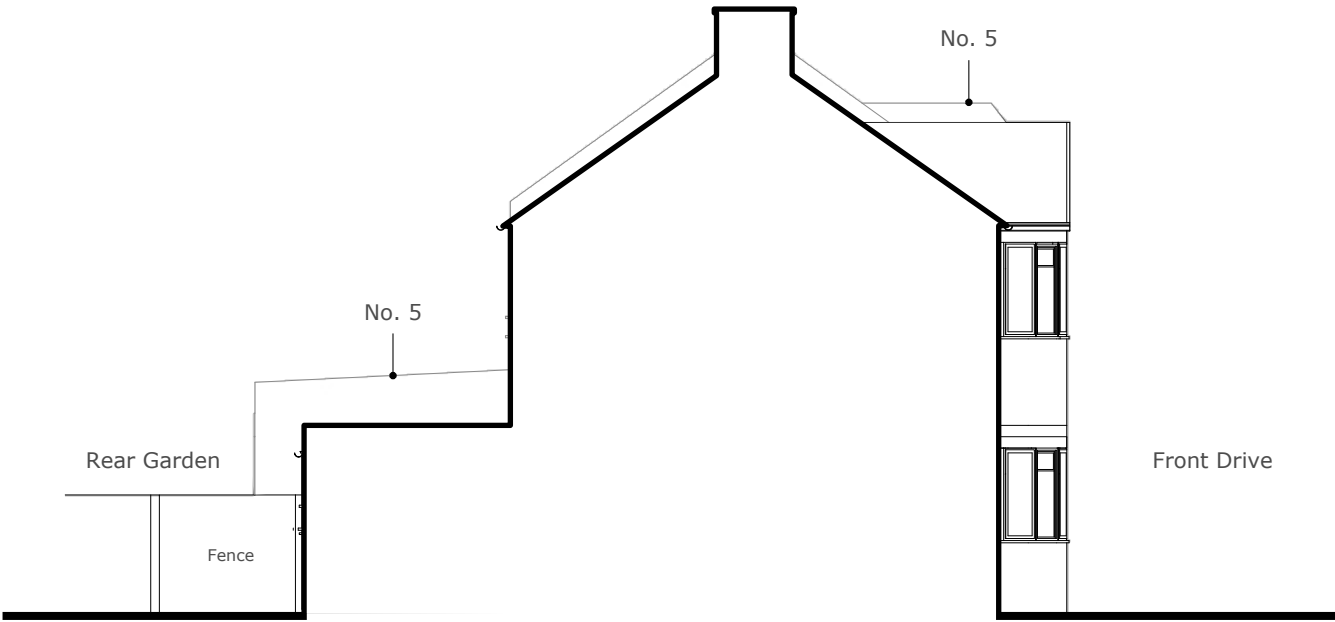

Section Trough Party Wall With No. 1



Rear Elevation

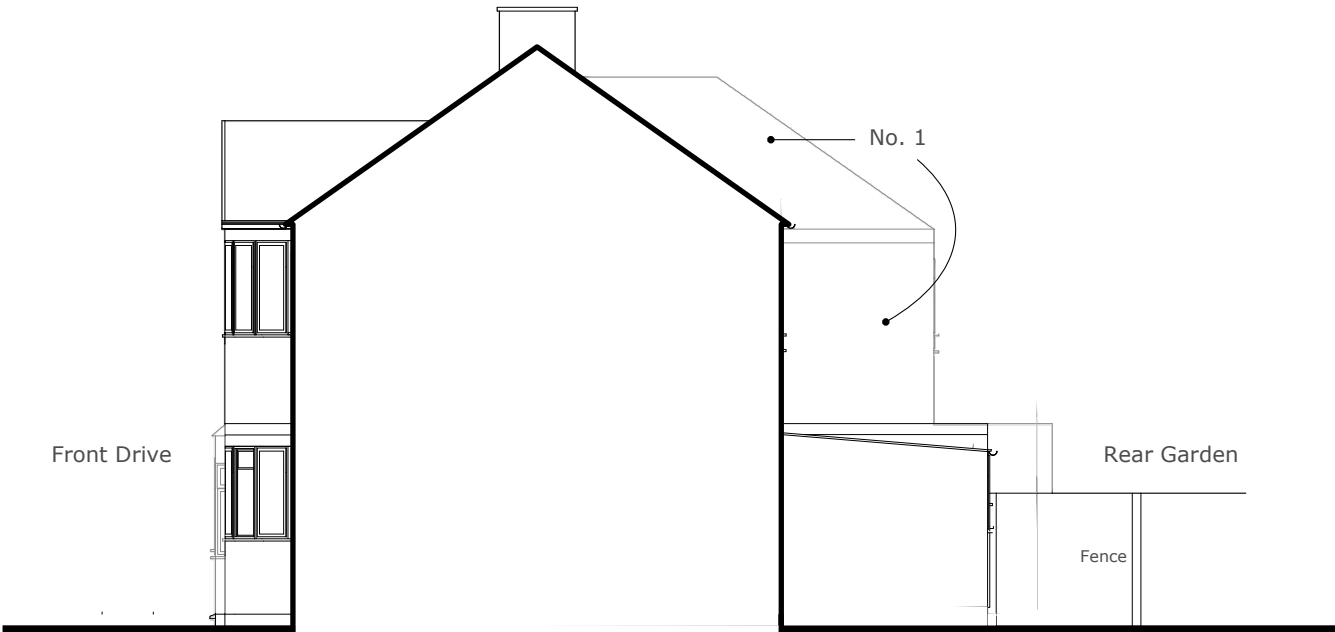

Section Trough Party Wall With No. 5

Address	Client	Date
3 Hartland Drive, Ruslip, HA4 0TQ	Chris Turner	October 2023

10 Parkfield Avenue, Hillingdon, Middlesex, UB10 0DF, Great Britain



Drawing Title

As Existing
Elevations

Project no./ Stage/	Drawing no./ Revision
0417- PLA-	03_A
Revision notes:	Drawn by: MM
A - First Issue	