

LOCATION PLAN (1:1250)

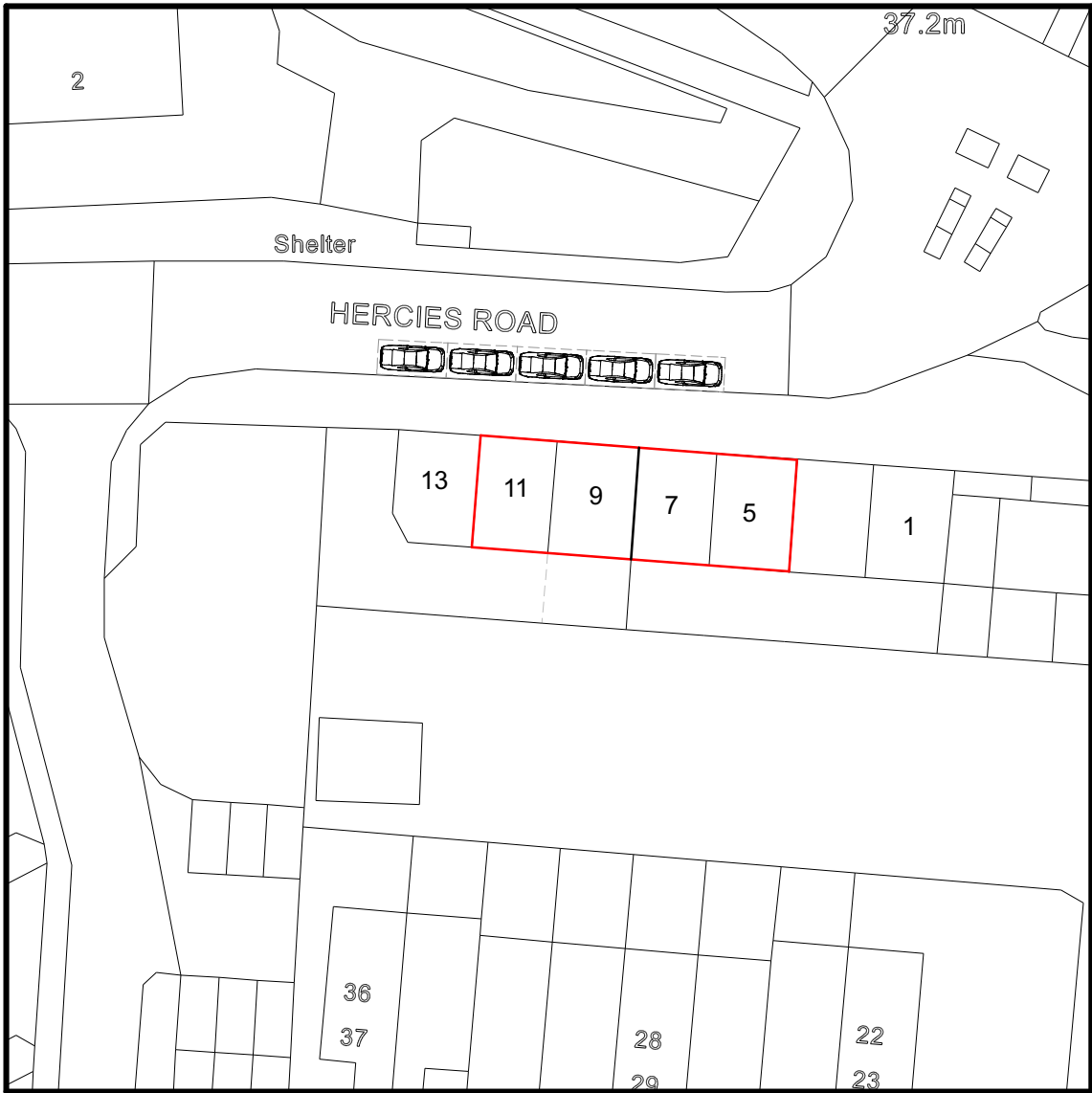

SITE PLAN (1:500)

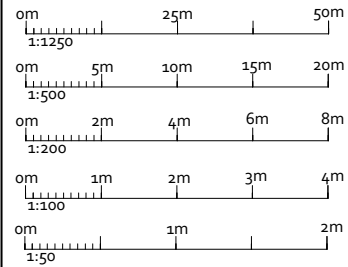

AMENDMENTS	DATE:	REV.
------------	-------	------

Dimensions, area and levels where given are only approximate and subject to site survey. All dimensions are to be checked onsite. Figured dimensions only are to be taken from this drawings. This drawing is to be read in conjunction with all relevant consultants and /or specialists drawings / documents and any discrepancy or variations are to be notified to the designer before the affects works commences. This drawing is the intellectual property of OPS Chartered Surveyors and must not be copied, reproduced, modified or distributed without the author's consent.



17 Garvin Avenue | Beaconsfield | Bucks | HP91RD
info@ops-surveyors.co.uk
www.ops-surveyors.co.uk
Tel: 07881457903



ADDRESS:
5-7 Hercies Road, Uxbridge, UB10 9LS

CLIENT:
Mr Paul Anastasi

DRAWING:
PLANNING

PROPOSAL: Change of use from Use Class E to mixed use of Class E and Sui Generis (Massage and Beauty Shop) and merging shop nos. 5-7 & 9-11 into one single unit.

DRAWN:	SCALE:	DATE:	DRAWING NUMBER	REV.
SC	AS SHOWN	15/04/2024	2023-5-7HR-PL-1	1.0D
			SHEET:# 1 / 3	

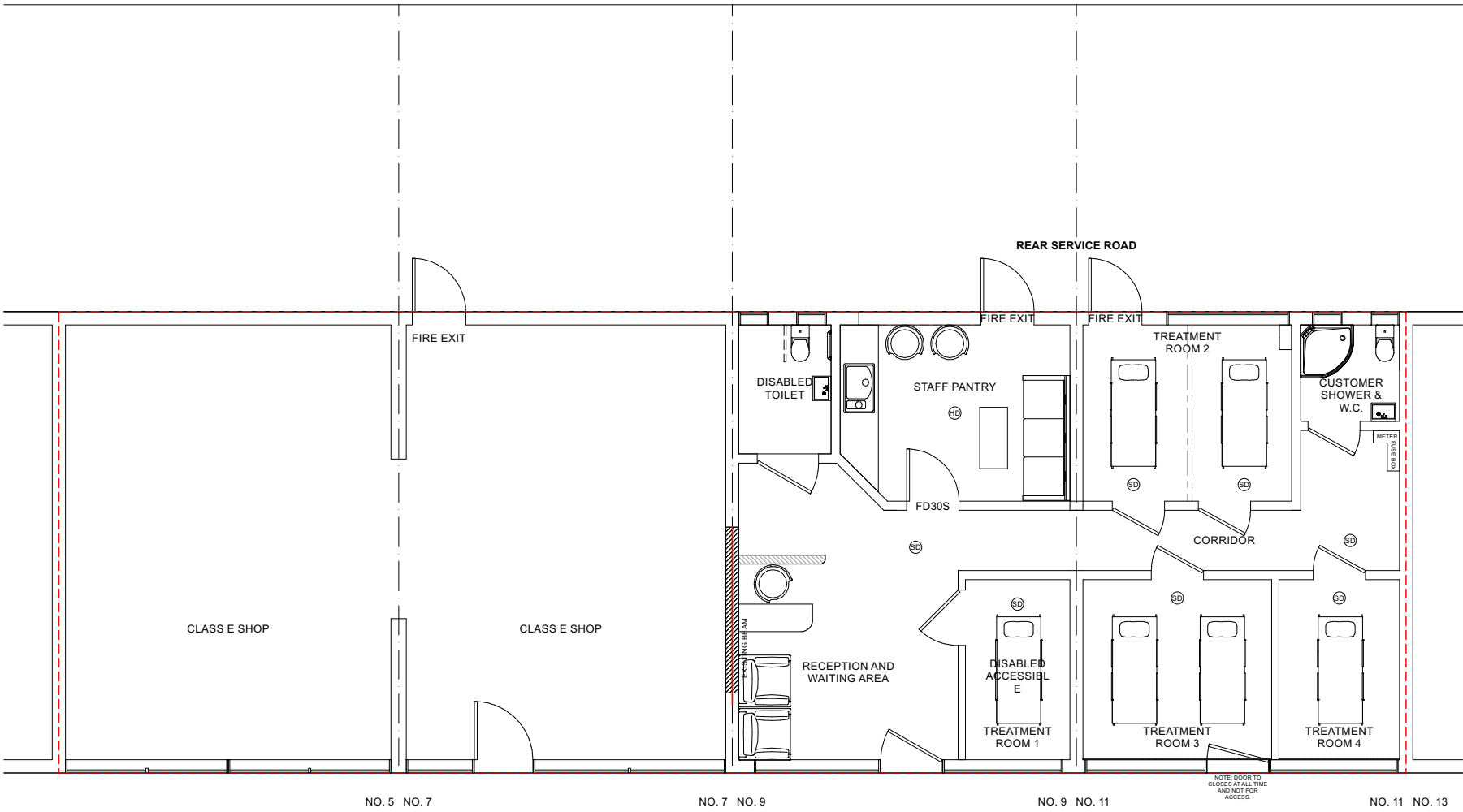

EXISTING FLOOR PLAN (1:100)

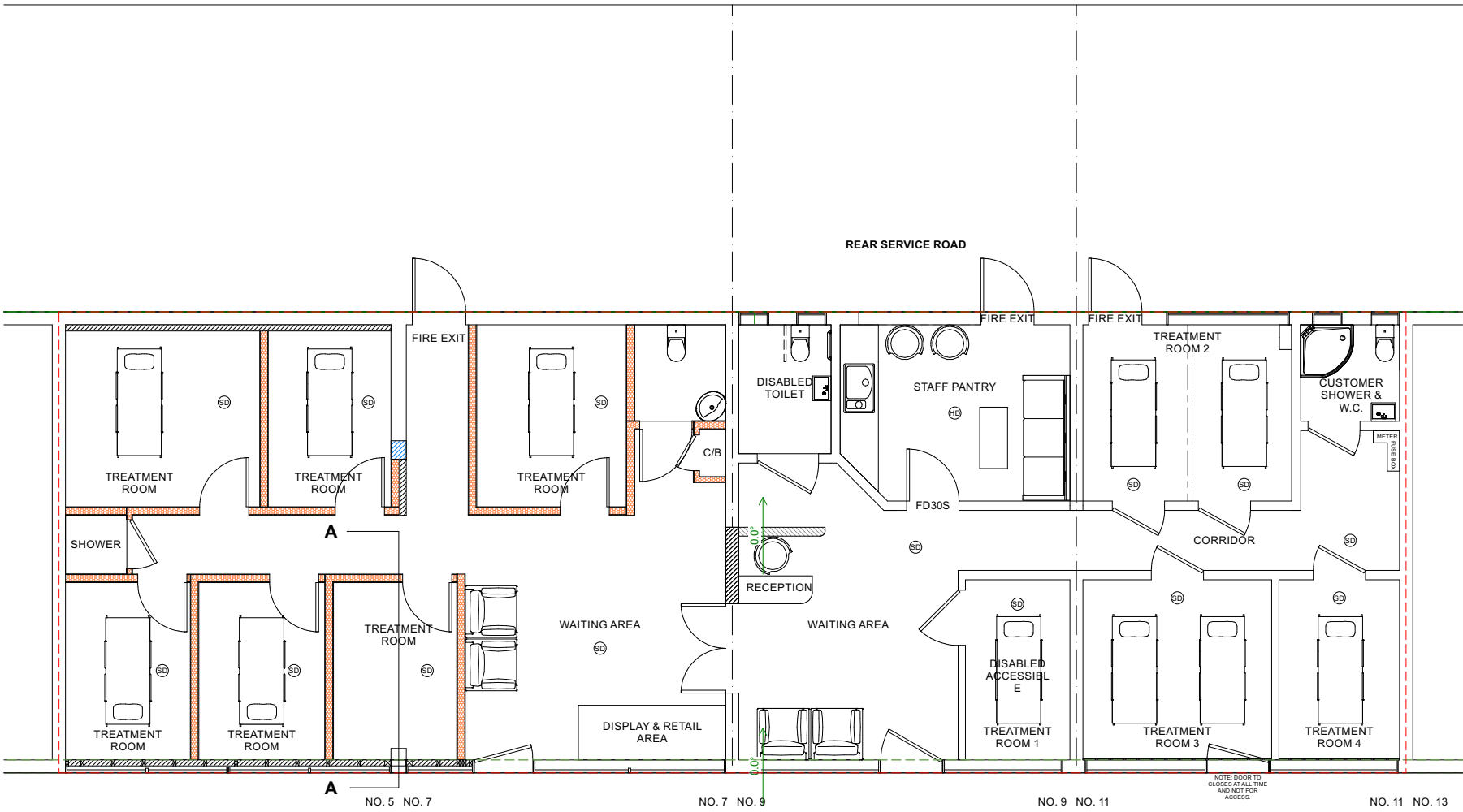

PROPOSED FLOOR PLAN (1:100)

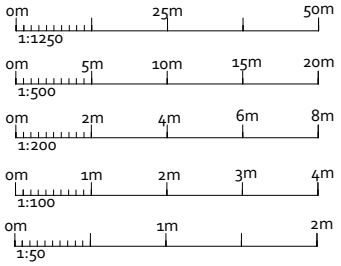

AMENDMENTS	DATE:	REV.
------------	-------	------

Dimensions, area and levels where given are only approximate and subject to site survey. All dimensions are to be checked onsite. Figured dimensions only are to be taken from this drawings. This drawing is to be read in conjunction with all relevant consultants and /or specialists drawings / documents and any discrepancy or variations are to be notified to the designer before the affects works commences. This drawing is the intellectual property of OPS Chartered Surveyors and must not be copied, reproduced, modified or distributed without the author's consent.

OPS Chartered Surveyors

17 Garvin Avenue | Beaconsfield | Bucks | HP91RD
info@ops-surveyors.co.uk
www.ops-surveyors.co.uk
Tel: 07881457903



ADDRESS:
5-7 Hercies Road, Uxbridge, UB10 9LS

CLIENT:
Mr Paul Anastasi

DRAWING:
PLANNING

PROPOSAL: Change of use from Use Class E to mixed use of Class E and Sui Generis (Massage and Beauty Shop) and merging shop nos. 5-7 & 9-11 into one single unit.

	@ISO A3 (297 x 420)	
DRAWN: SC	DRAWING NUMBER	REV.
SCALE: AS SHOWN	2023-5-7HR-PL-2	1.0D
DATE: 15/04/2024	SHEET: # 2 / 3	

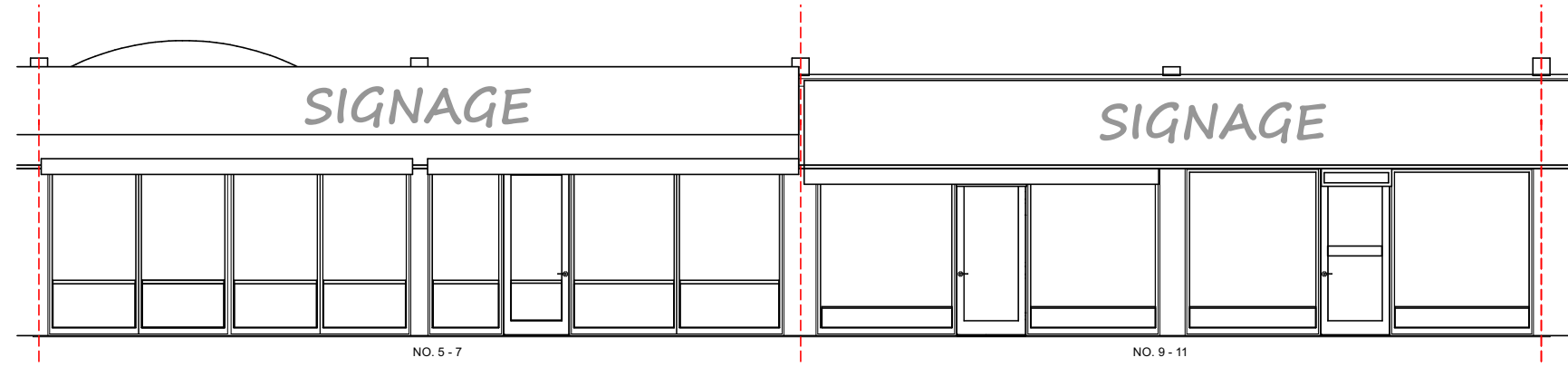

EXISTING & PROPOSED FRONT (1:100)

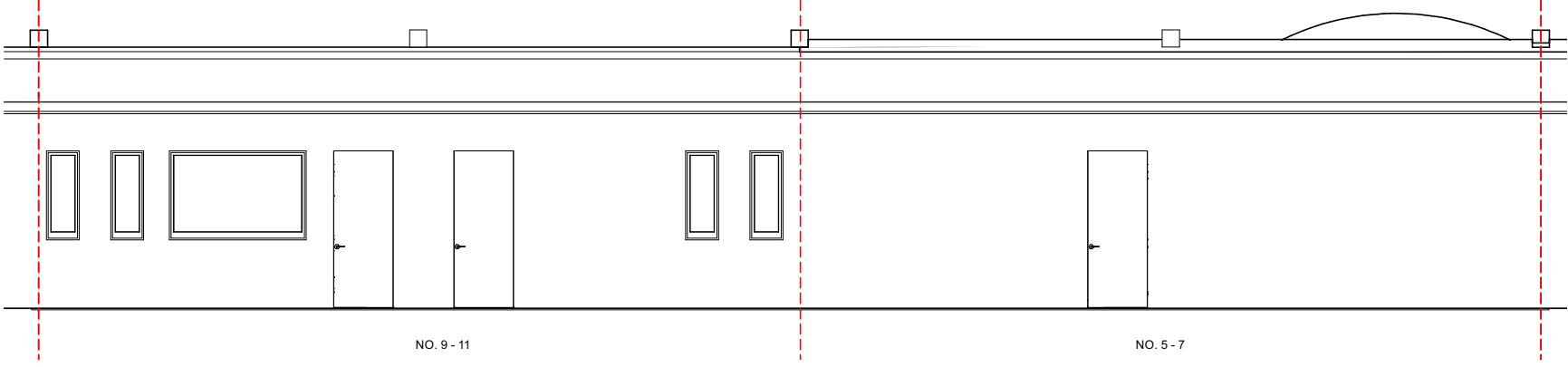

EXISTING & PROPOSED REAR (1:100)

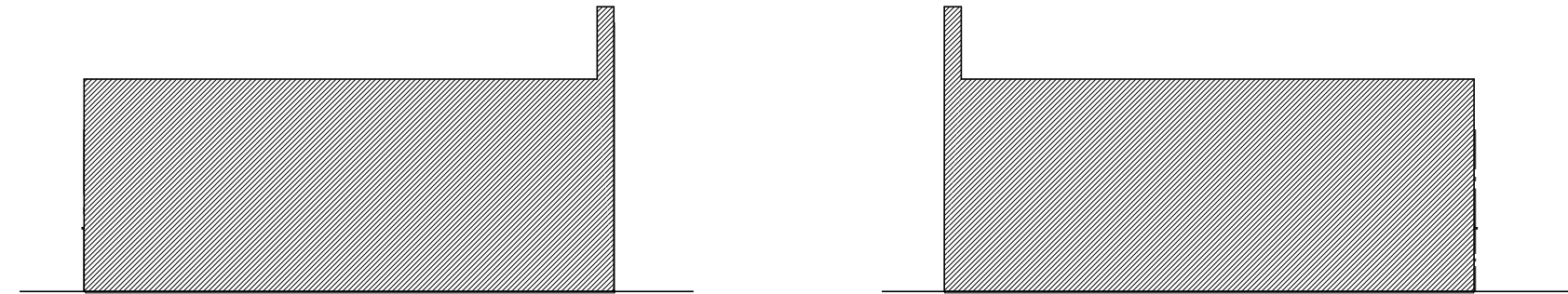

EXISTING & PROPOSED SIDE (1:100)

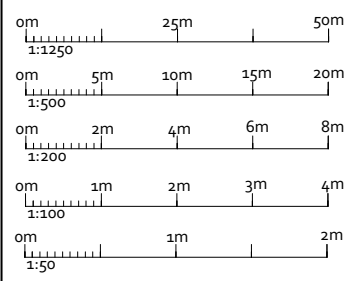

AMENDMENTS	DATE:	REV.
------------	-------	------

Dimensions, area and levels where given are only approximate and subject to site survey. All dimensions are to be checked onsite. Figured dimensions only are to be taken from this drawings. This drawing is to be read in conjunction with all relevant consultants and /or specialists drawings / documents and any discrepancy or variations are to be notified to the designer before the affects works commences. This drawing is the intellectual property of OPS Chartered Surveyors and must not be copied, reproduced, modified or distributed without the author's consent.



17 Garvin Avenue | Beaconsfield | Bucks | HP91RD
info@ops-surveyors.co.uk
www.ops-surveyors.co.uk
Tel: 07881457903



ADDRESS:
5-7 Hercies Road, Uxbridge, UB10 9LS

CLIENT:
Mr Paul Anastasi

DRAWING:
PLANNING

PROPOSAL: Change of use from Use Class E to mixed use of Class E and Sui Generis (Massage and Beauty Shop) and merging shop nos. 5-7 & 9-11 into one single unit.

	@ISO A3 (297 x 420)	
DRAWN: SC	DRAWING NUMBER	REV.
SCALE: AS SHOWN	2023-5-7HR-PL-3	1.0D
DATE: 15/04/2024	SHEET:# 3 / 3	