

- NOTES
- All dimensions are to be checked on site prior to the commencement of work and any discrepancy is to be reported to the construction manager before construction.
  - All work is to comply with the current Building Regulations and allied legislation.
  - All contractors and sub-contractors must ensure that they have the latest issue of this drawing and related details before the commencement of work on site.
  - All materials are to be used and installed in strict compliance with the relevant manufacturer's instructions and recommendations.
  - All works on site managed and implemented as a result of the designs indicated on the drawings are to be given full consideration for compliance with the Health and Safety L2H Regulations in respect of Design and Implementation on site and no work is to be undertaken if it is considered that compliance with the CDM Regulations cannot be achieved.
  - All dimensions shown in millimetres.

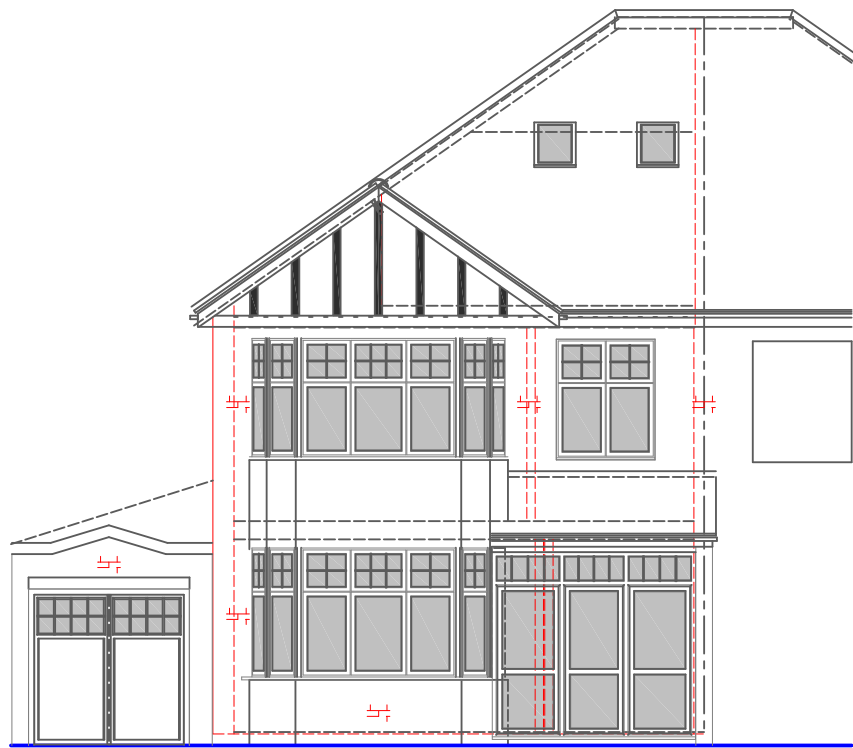

FRONT ELEVATION

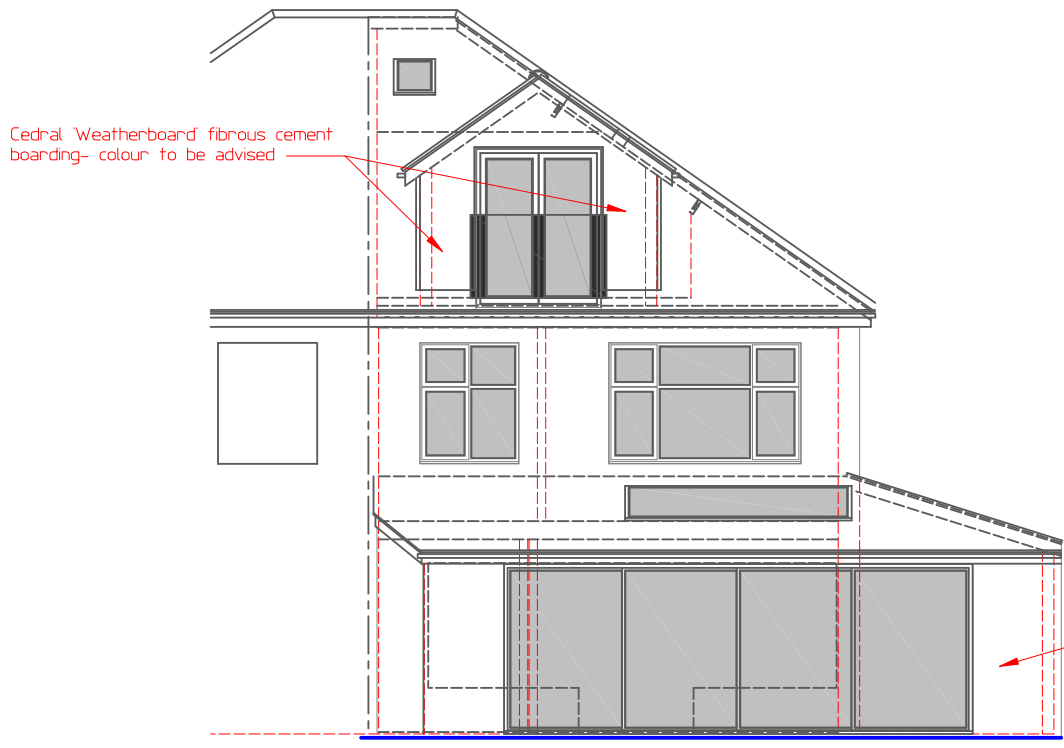

REAR ELEVATION

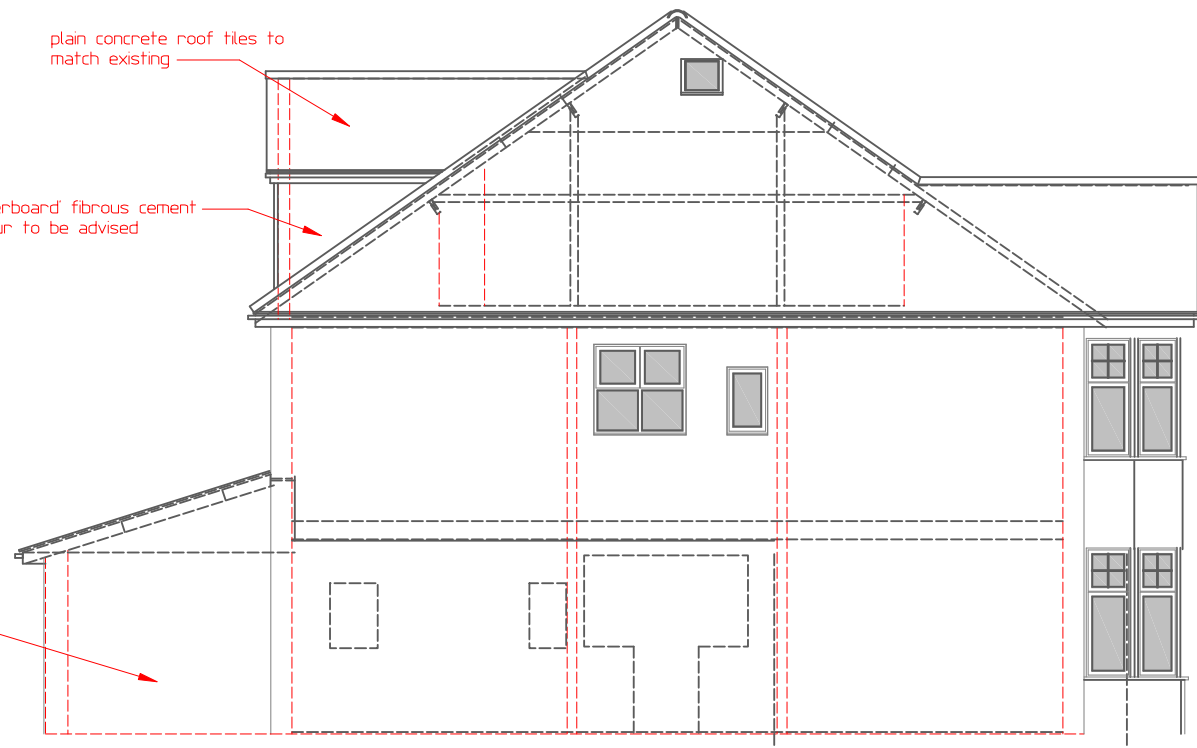

SIDE ELEVATION

Cedral weatherboard fibrous cement boarding- colour to be advised

Cedral weatherboard fibrous cement boarding- colour to be advised

plan concrete roof tiles to match existing

Note: Single storey side and rear extensions as approved under App. No 7834/9/APP/2023/2997 dated 14th December 2023

Note: Single storey side and rear extensions as approved under App. No 7834/9/APP/2023/2997 dated 14th December 2023

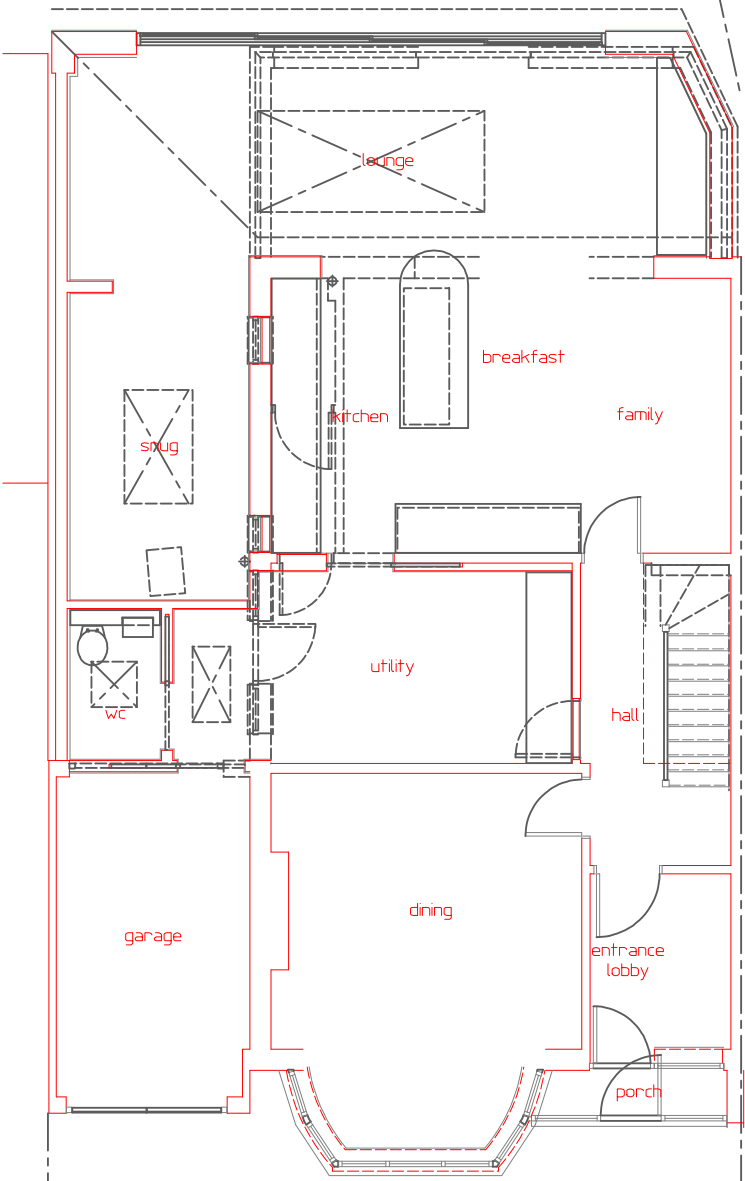

GROUND FLOOR PLAN

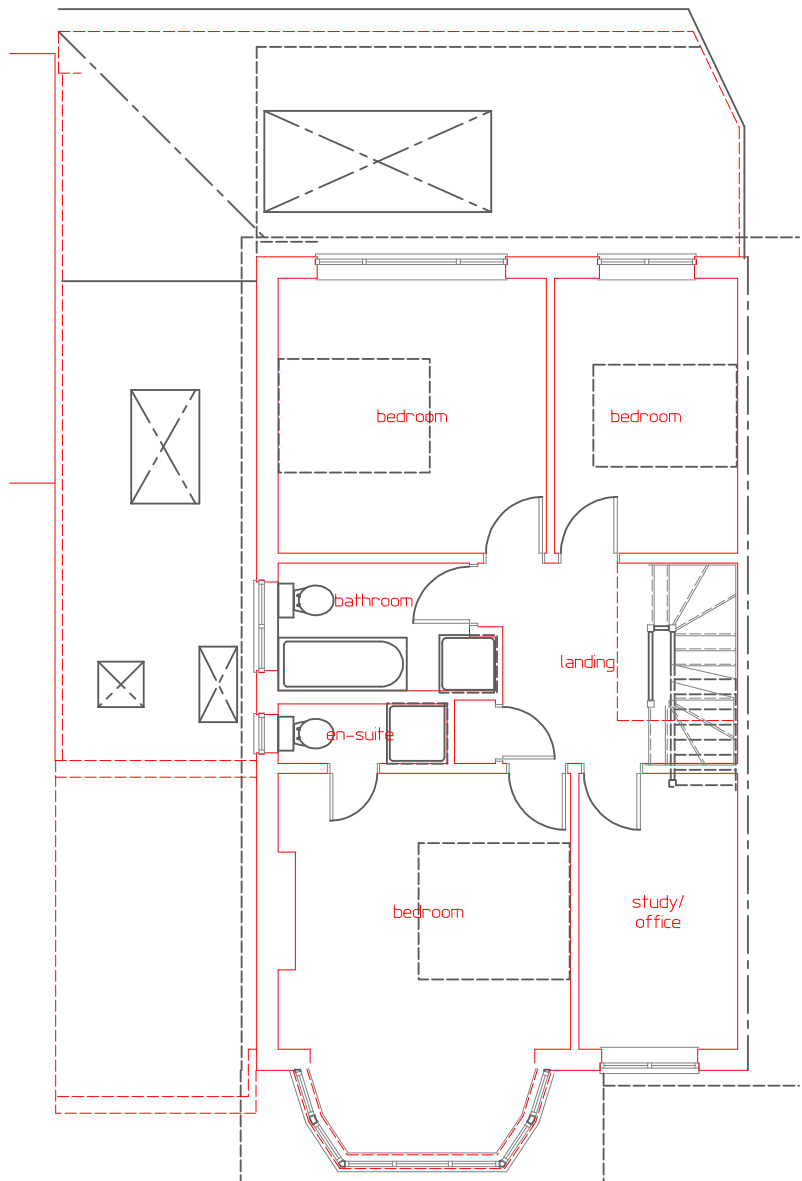

FIRST FLOOR PLAN

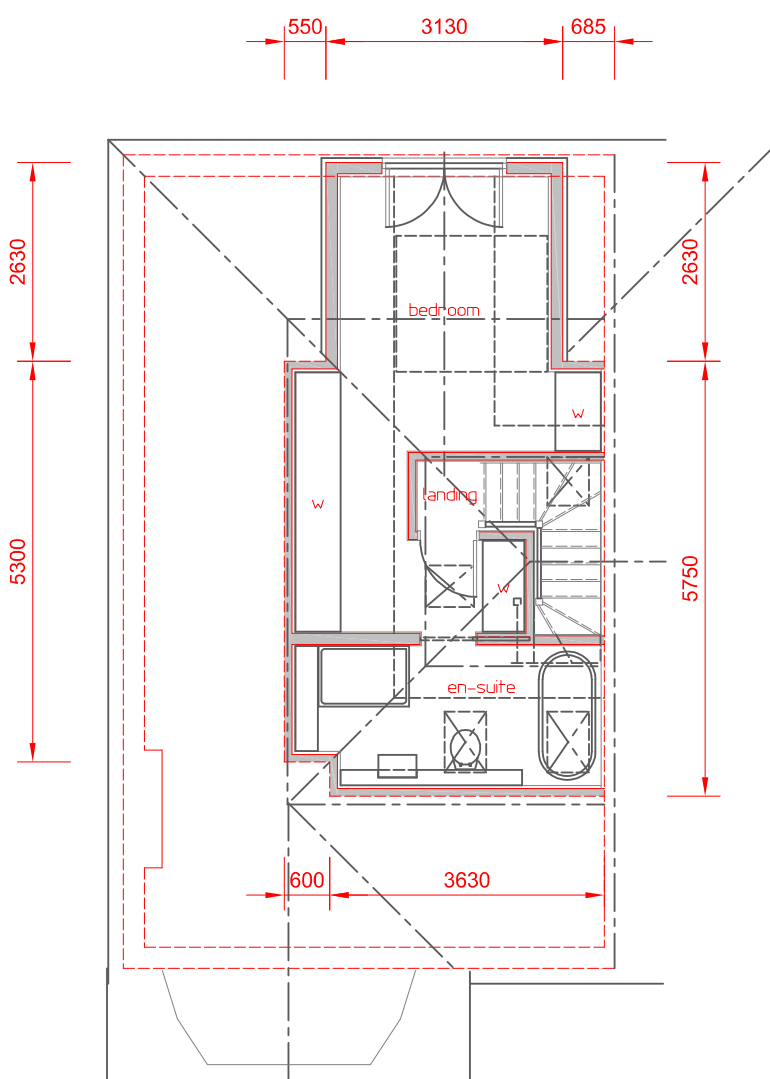

ROOF AREA PLAN

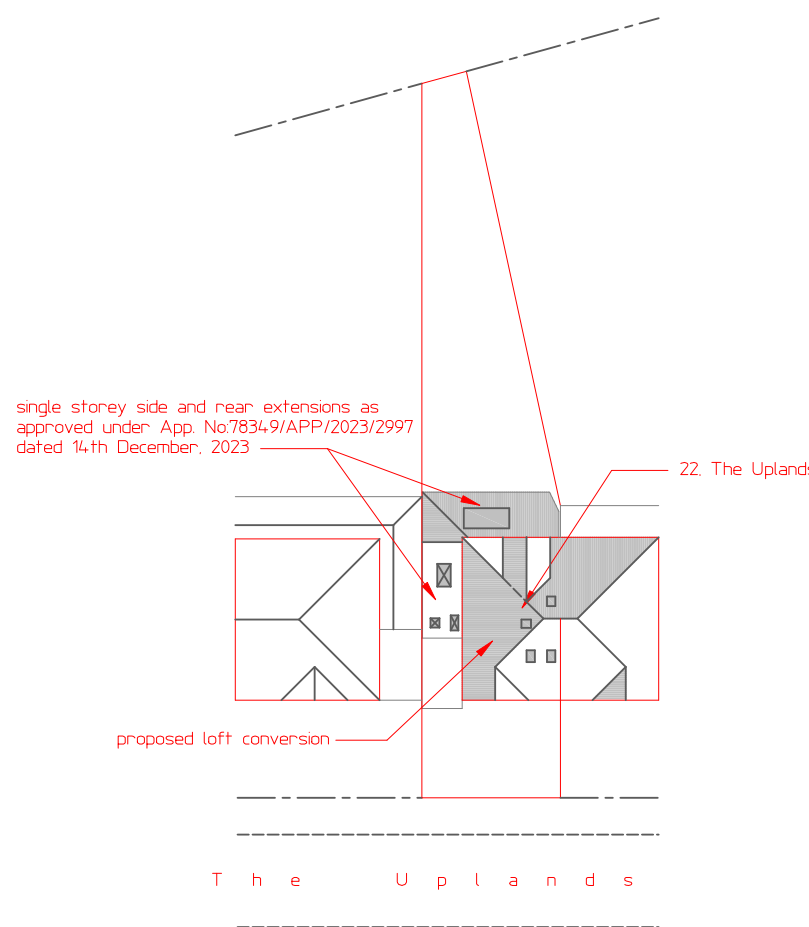

SITE PLAN  
Scale 1:500



Scale Bar

Revision	Date	Remarks

MARTYN COX ASSOCIATES  
Lower Farm Cottage, Upton Road, Upton  
Aylesbury, Bucks. HP17 8UA  
tel.no. 01296 749966 mobile 07590 849989  
e-mail: martin.cox7@btconnect.com

Contract
<b>LOFT CONVERSION 22 THE UPLANDS RUSLP</b>
Client <b>Mr. and Mrs. S. ISON</b>

Drawing Title		200.25sqm (255sq.ft.)
FLOOR PLANS AND ELEVATIONS (PROPOSED)		
Scale 1:100	Date January 24	Drawn mc
Dwg. No. 2401-p/01	Rev.	