

THIS DRAWING IS NOT TO BE SCALED.  
THE GENERAL CONTRACTOR IS TO CHECK ALL DIMENSIONS AND NOTIFY ARCHITECT OF ANY DISCREPANCIES OR OMISSIONS.

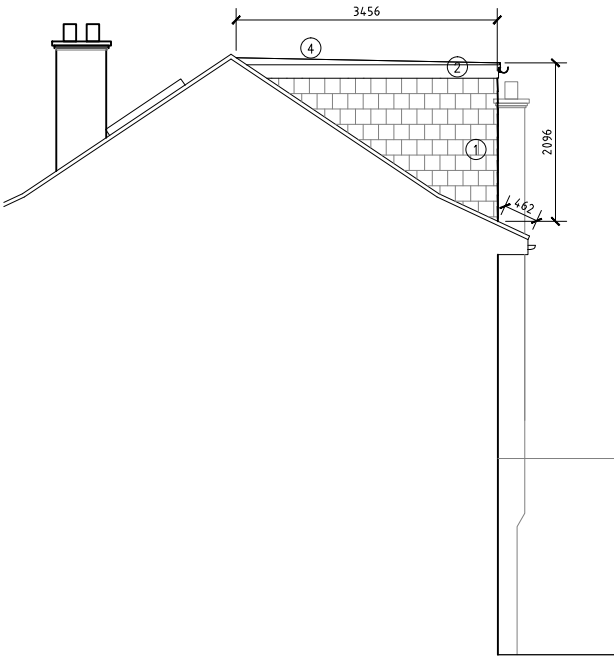

PROPOSED SIDE ELEVATION 2

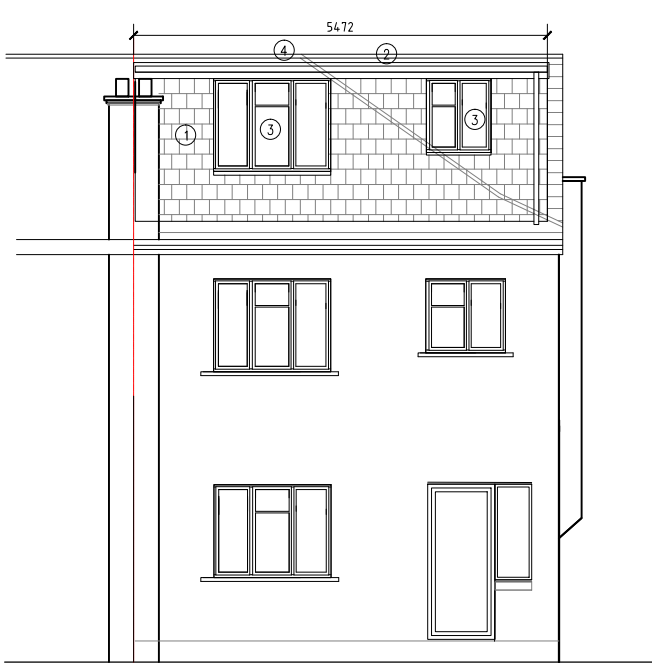

PROPOSED REAR ELEVATION

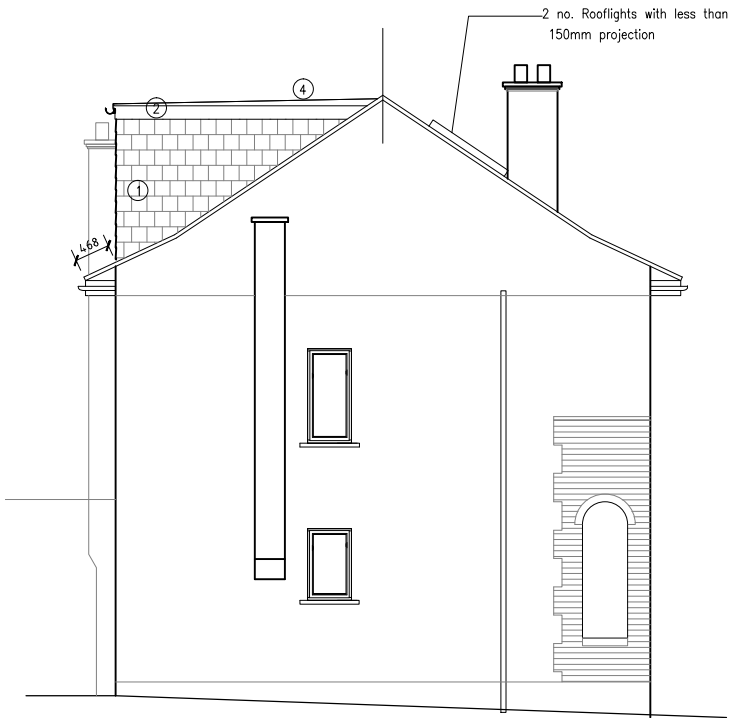

PROPOSED SIDE ELEVATION 1

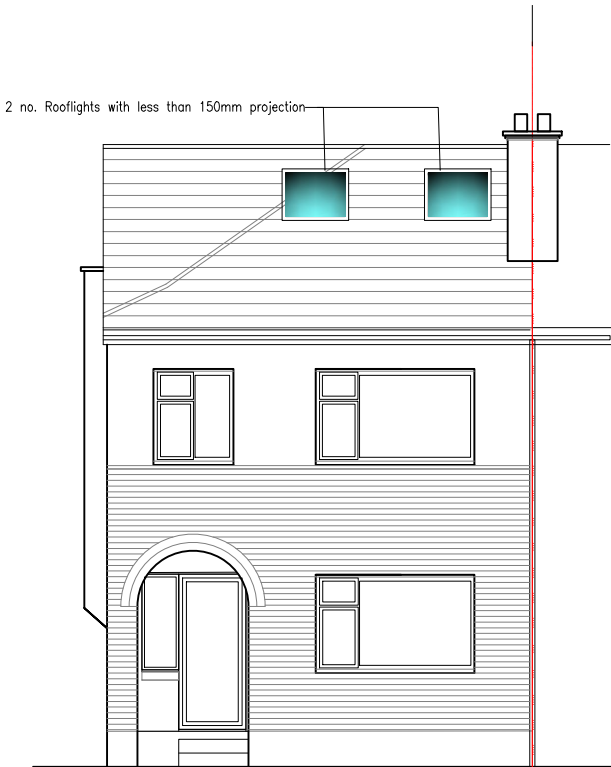

PROPOSED FRONT ELEVATION

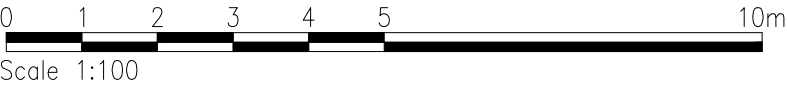

- MATERIALS KEY
- 1 Terracotta colour plain tiles
  - 2 White upvc fascia and soffit
  - 3 White casement windows in white to match existing
  - 4 GRP roof covering in grey colour

VOLUME = W X AREA  
= 0.5 X 5.47 X 3.45 X 2.096  
= 19M3 (<40CUM ALLOWANCE)

PLANNING ISSUE

CLIENT JASVIR SINGH  
PROJECT 21 ADELPHI CRESCENT, HAYES  
TITLE PROPOSED ELEVATIONS - LOFT CONVERSION

SCALE 1:100@A3  
DATE SEPT 2023  
DRN MS

REV.	DESCRIPTION	DATE
DRG NO	2320 PL 05	
REV.	A	



4D ARCHITECTS LTD  
PLANNING INTERIORS ARCHITECTURE

10 Dene Garens, Thames Ditton, KT7 0BJ T:+44 7702604568 www.4darchitects.co.uk