

PROPOSED BLOCK PLAN  
SCALE 1:150

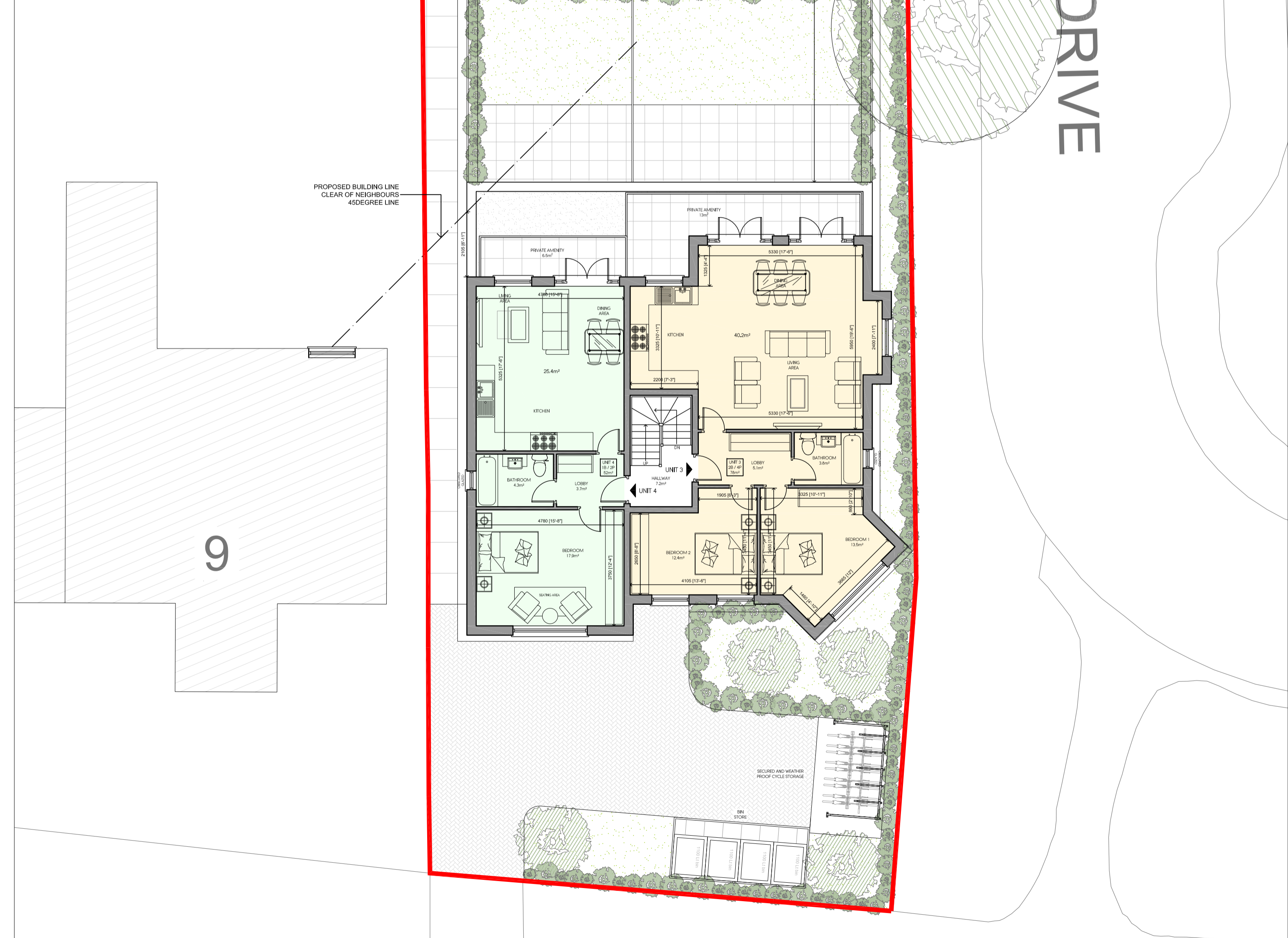

PROPOSED FIRST FLOOR PLAN - BACK BUILDING  
SCALE 1:100



PROPOSED FIRST FLOOR PLAN - FRONT BUILDING  
SCALE 1:100

SCHEDULE OF ACCOMMODATION

UNIT 1	3 BED / 5 PERSON - 87m <sup>2</sup>
UNIT 2	1 BED / 2 PERSON - 64m <sup>2</sup>
UNIT 3	2 BED / 4 PERSON - 78m <sup>2</sup>
UNIT 4	1 BED / 2 PERSON - 62m <sup>2</sup>
UNIT 5	1 BED / 2 PERSON - 64m <sup>2</sup>
UNIT 6	3 BED / 5 PERSON - 95m <sup>2</sup>
UNIT 7	3 BED / 5 PERSON - 95m <sup>2</sup>

FLAT TYPE	NO.
1 BED	2
2 BED	2
3 BED	1
HOUSE TYPE	NO.
3 BED	2
<b>TOTAL</b>	<b>7</b>



LOCATION PLAN  
SCALE 1:1250

Rev	Date	Description	Init.
E	08.05.26	AMENDED TO SUIT PLANNING COMMENTS	BR
D	24.07.24	AMENDED TO SUIT COMMENTS	BR
C	26.06.24	AMENDED TO SUIT CLIENTS COMMENTS	BR
B	21.06.24	AMENDED TO SUIT CLIENTS COMMENTS	BR

Client  
**MR RAYAT**

Project Title  
**PROPOSED REDEVELOPMENT OF THE SITE**

11 YEADING LANE, HAYES, UB4 0EL

Drawing Title  
**PROPOSED FIRST FLOOR PLAN**

Cad File	Sheet Size	Scale
P002	A1	AS SHOWN
Drawn by	Drawing Date	Approved by
BR	AUG 2023	NJ
Project No.	Drawing No.	Revision
1977	P202	E

**Jutla Architects**

2-4 High Street Ruislip  
Middlesex HA4 7AR

1 01923 840077 | 01923 840078  
info@jutla-architects.com  
jutla-architects.com

This drawing is property of Jutla Architects Ltd © and must not be copied or otherwise reproduced. All dimensions must be checked on site before commencing work. No dimensions to be scaled from this drawing. This drawing was produced using AutoCad 2016.

PLANNING ISSUE