

PROPOSED ELEVATIONS 1:100

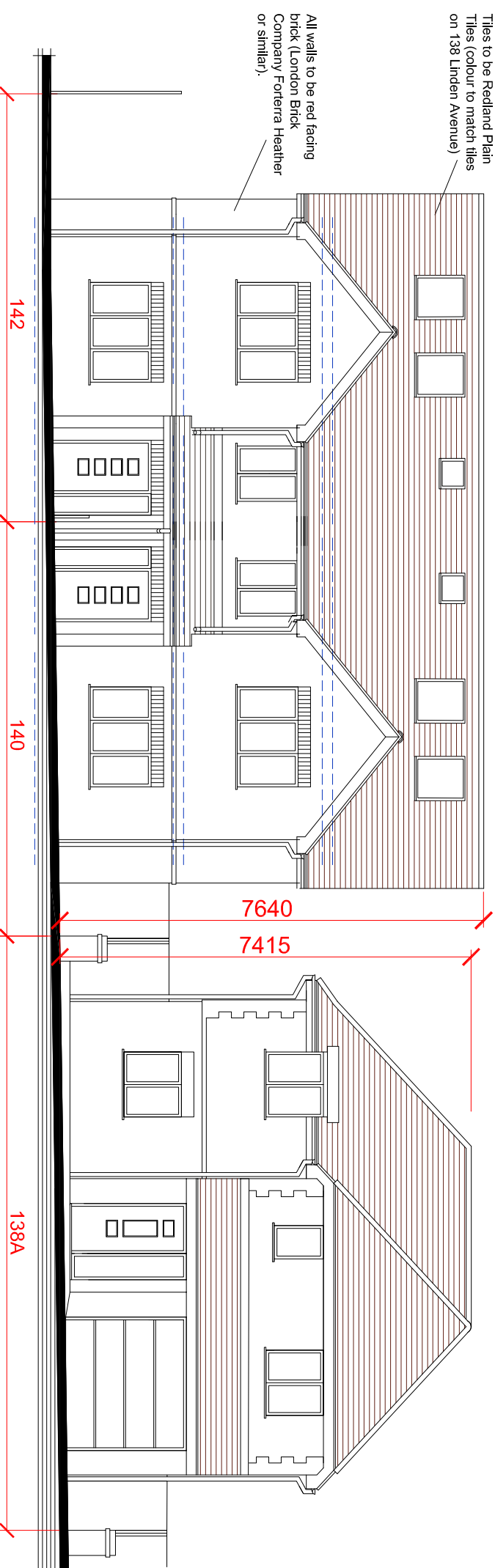

PROPOSED STREET VIEW 1:100

House no. 142
Total floor area: 143.5m²
Area with under 2.5m headroom: 23.5m² (16.4%)

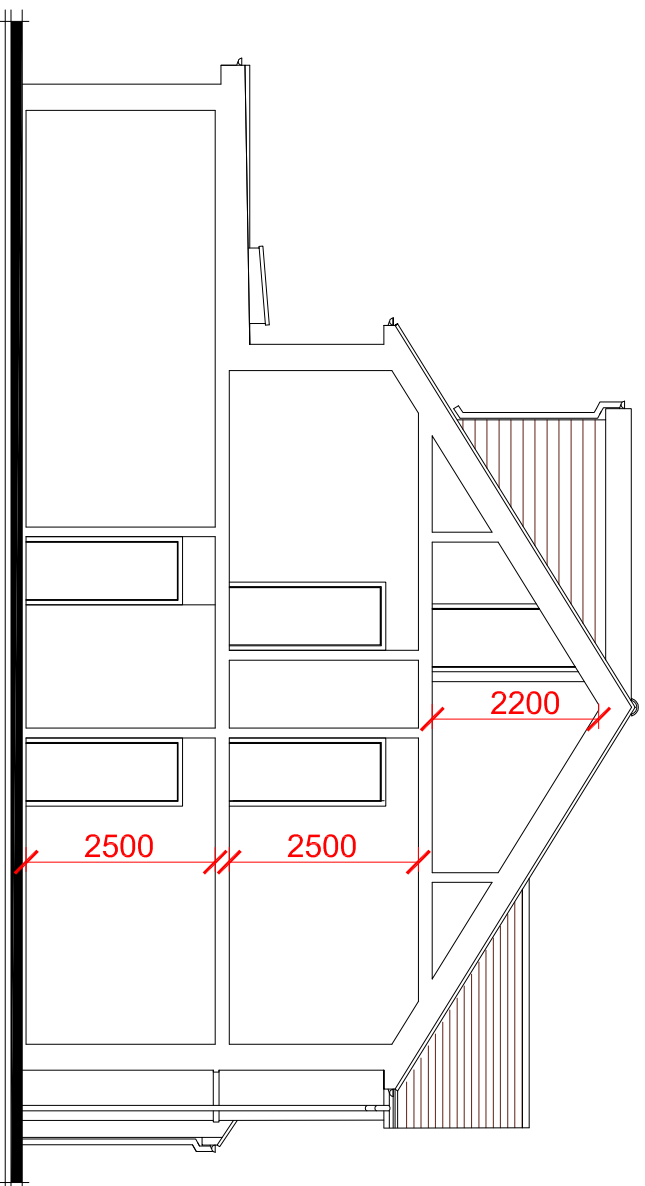

PROPOSED SECTION HOUSE No. 142
1:100

House no. 140
Total floor area: 203.4m²
Area with under 2.5m headroom: 24.6m² (12.4%)

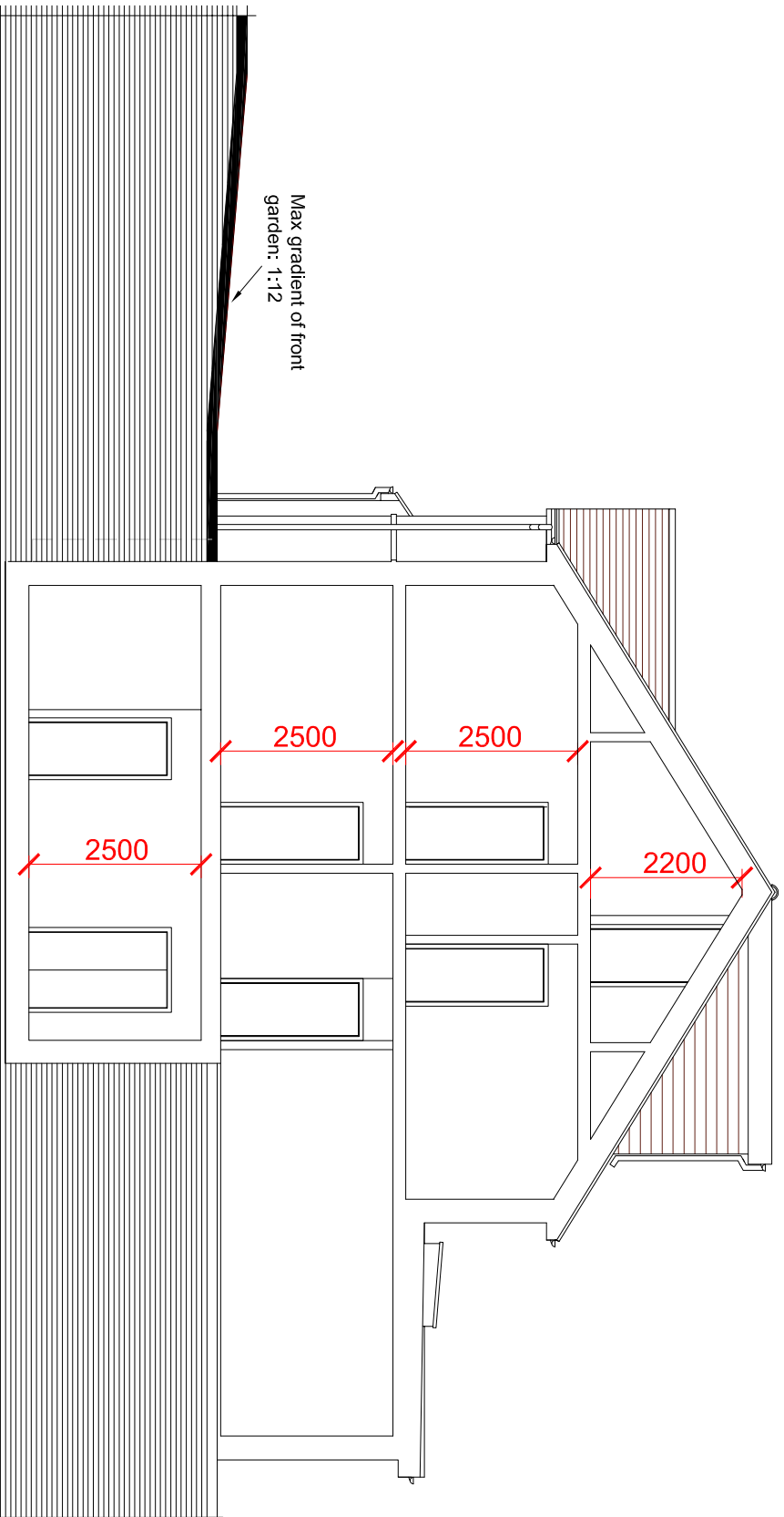

PROPOSED SECTION HOUSE No. 140
1:100

Notes:
All dimensions must be checked on site and not scaled from this drawing

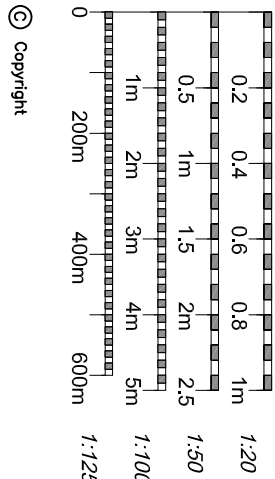

A.	SEPT 24	PLANNING REVISIONS	NH
----	---------	--------------------	----

Simon Hands and Associates
Chartered Surveyors & Architects
12 Ruslip Road
Greenford
UB6 9NN
email: enquiries@shandsassociates.co.uk
Tel: 020 8575 5559
Fax: 020 8575 5565

Client:
Mr. B. Berisha

Job Title:
**New Houses Following Demolition at
140 LINDEN AVENUE
RUSLIP
HA4 8UB**

Drawing Title:
**PROPOSED ELEVATIONS AND
SECTIONS**

Scale	Paper Size
1:100	A1
Date	Drawn By
MAR 2024	NRH

Job No	Draw No	Rev
2024030	105	A