

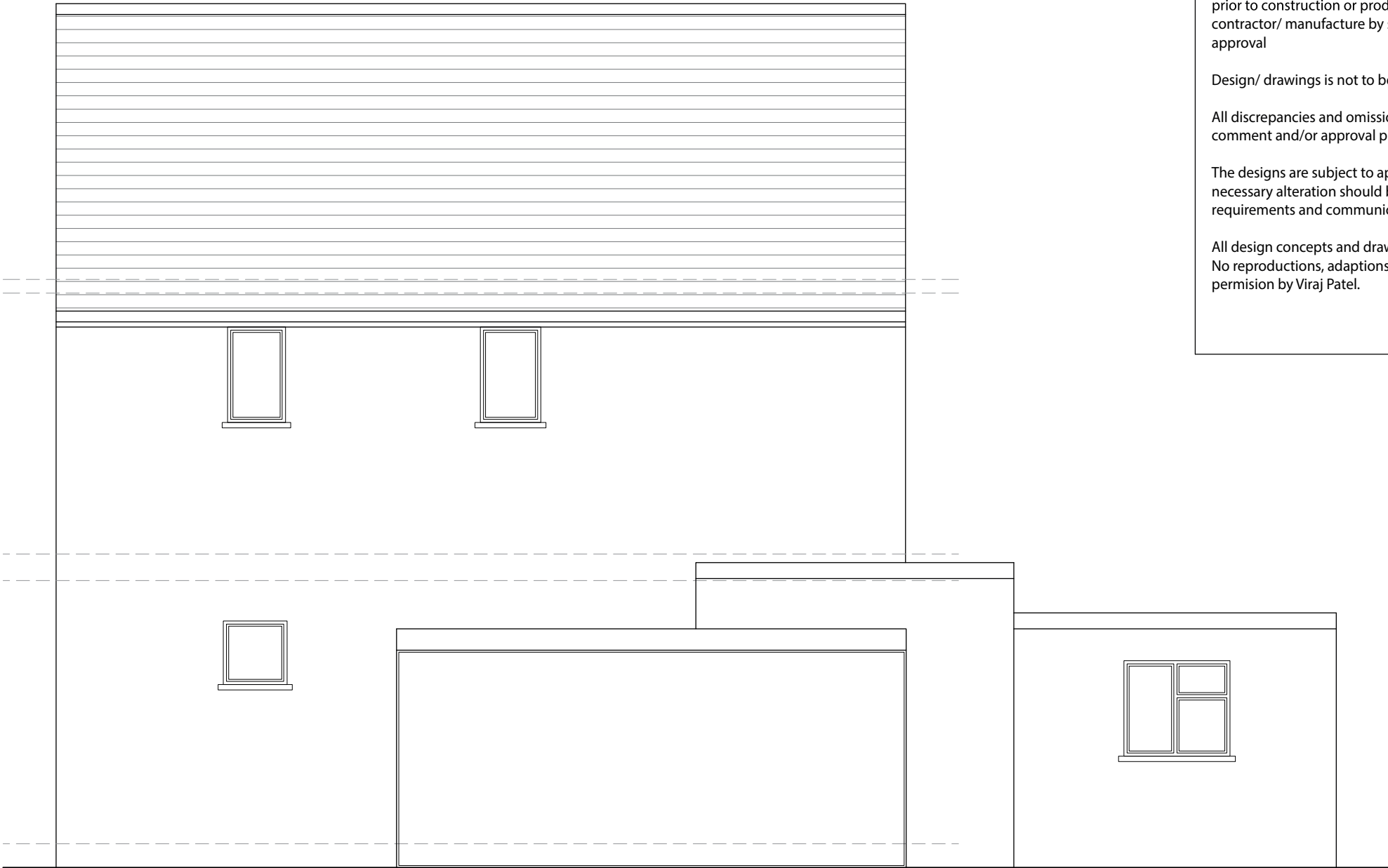

EXISTING
FRONT ELEVATION



EXISTING
SIDE ELEVATION



EXISTING
REAR ELEVATION

Notes:

The drawings show design intent only, all dimensions to be checked on site prior to construction or production. Construction details to be confirmed by contractor/ manufacture by submitting fabrication drawings for Designer's approval

Design/ drawings is not to be scaled for production and construction purpose.

All discrepancies and omission on site must be reported to Designer for comment and/or approval prior to commencement of works.

The designs are subject to approval by Statutory Authorities and any necessary alteration should be made of required to comply with statutory requirements and communicated to the Designer.

All design concepts and drawings are the property of Viraj Patel;
No reproductions, adaptations and/or copies may be made without written permission by Viraj Patel.



S P A R R O W

D E S I G N & B U I L D

PROJECT:

PROPOSED SIDE EXTENSION

CLIENT:

592 FIELD END ROAD
RUISLIP
HA4 0QS

TITLE:

EXISTING ELEVATIONS

STATUS		PLANNING		DESIGNED BY		VP					
DATE		11.12.2023		Page size:		A2		SCALE		1:50	
DRAWING NUMBER						REVISION		SHEET No.			
HA40QS/DWG/203						A		3			

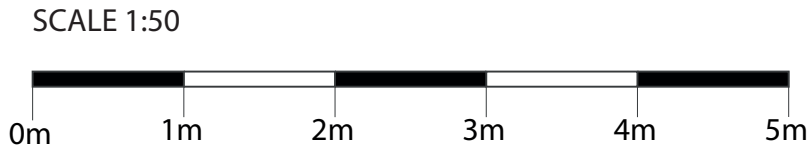

Notes:

The drawings show design intent only, all dimensions to be checked on site prior to construction or production. Construction details to be confirmed by contractor/ manufacture by submitting fabrication drawings for Designer's approval

Design/ drawings is not to be scaled for production and construction purpose.

All discrepancies and omission on site must be reported to Designer for comment and/or approval prior to commencement of works.

The designs are subject to approval by Statutory Authorities and any necessary alteration should be made of required to comply with statory requirements and communicated to the Designer.

All design concepts and drawings are the property of Viraj Patel;
No reproductions, adaptations and/or copies may be made without written permission by Viraj Patel.

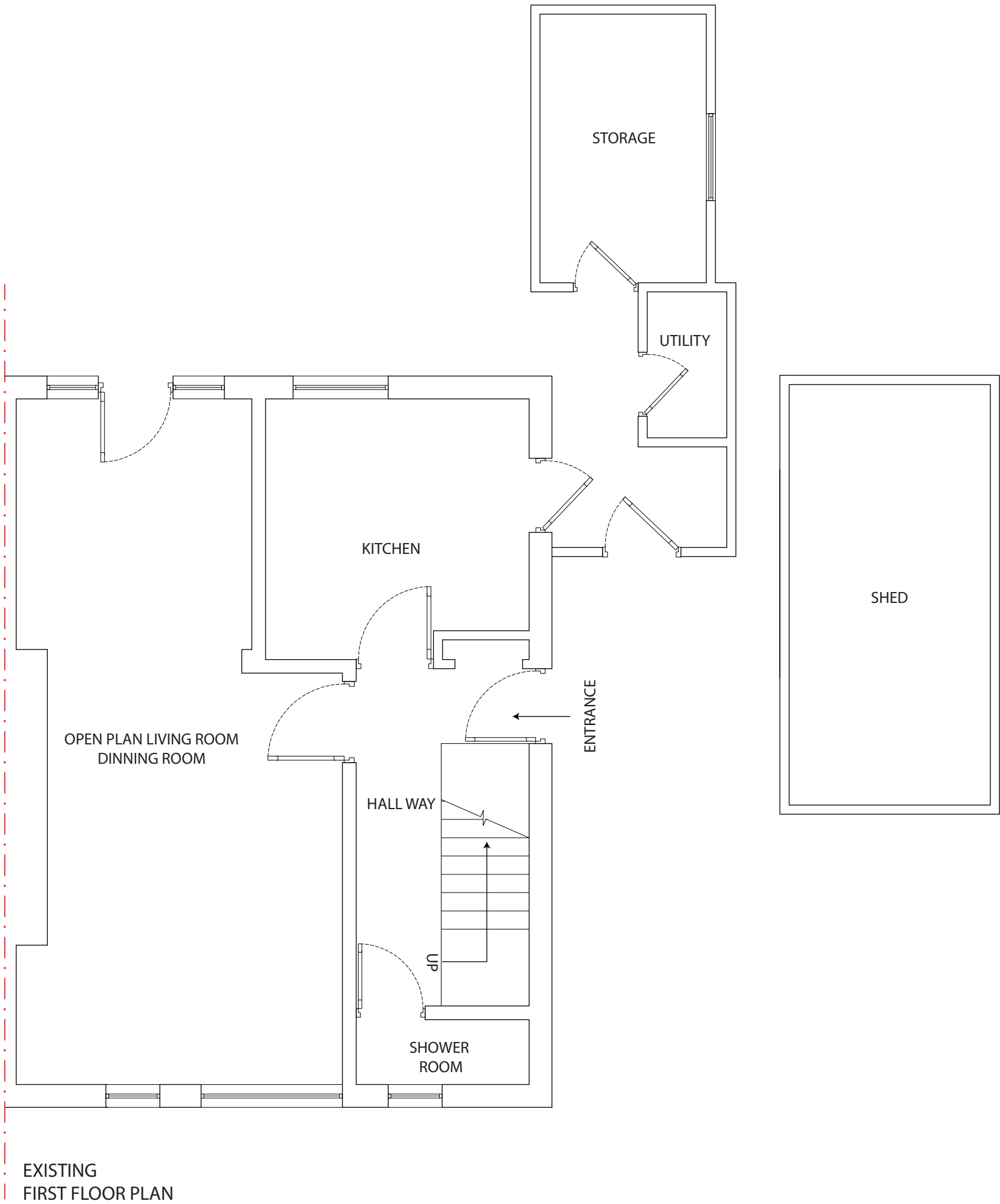

S P A R R O W
D E S I G N & B U I L D

PROJECT:
PROPOSED SIDE EXTENSION

CLIENT:
592 FIELD END ROAD
RUISLIP
HA4 0QS

TITLE:
EXISTING FLOOR PLANS

STATUS PLANNING		DESIGNED BY VP	
DATE 11.12.2023	Page size: A2	SCALE 1:50	
DRAWING NUMBER HA40QS/DWG/204		REVISION A	SHEET No. 4

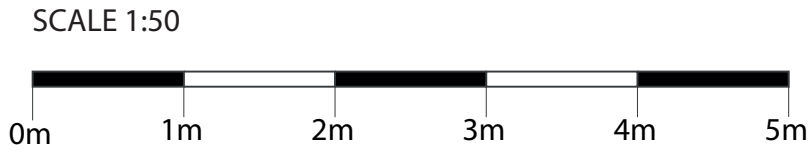

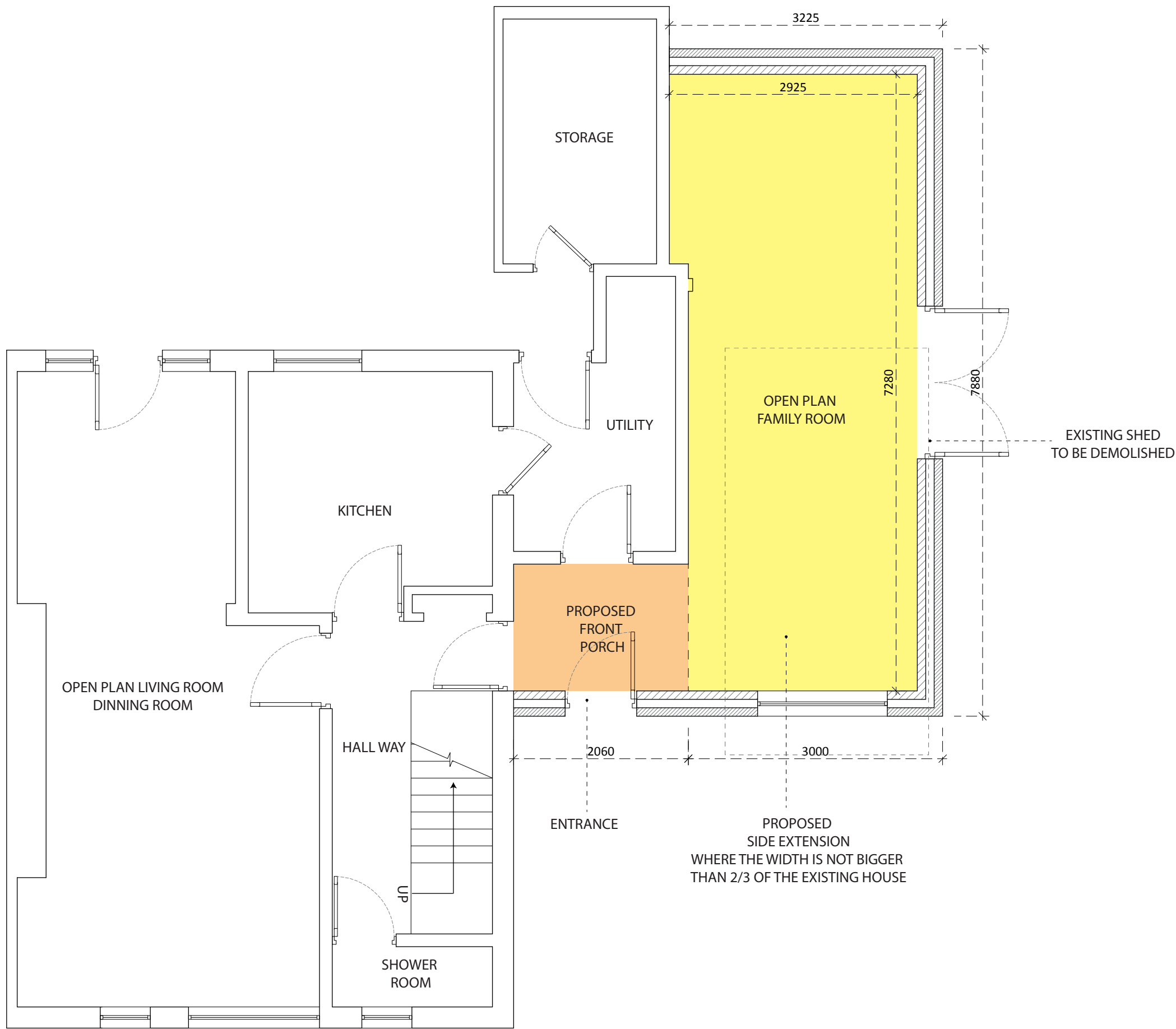

PROPOSED
GROUND FLOOR PLAN

SCALE 1:50



Notes:

The drawings show design intent only, all dimensions to be checked on site prior to construction or production. Construction details to be confirmed by contractor/ manufacture by submitting fabrication drawings for Designer's approval

Design/ drawings is not to be scaled for production and construction purpose.

All discrepancies and omission on site must be reported to Designer for comment and/or approval prior to commencement of works.

The designs are subject to approval by Statutory Authorities and any necessary alteration should be made of required to comply with statory requirements and communicated to the Designer.

All design concepts and drawings are the property of Viraj Patel;
No reproductions, adaptions and/or copies may be made without written permission by Viraj Patel.



S P A R R O W
DESIGN & BUILD

PROJECT:
PROPOSED SIDE EXTENSION

CLIENT:
592 FIELD END ROAD
RUISLIP
HA4 0QS

TITLE:
PROPOSED FLOOR PLAN

STATUS PLANNING		DESIGNED BY VP	
DATE 11.12.2023	Page size: A2	SCALE 1:50	
DRAWING NUMBER HA40QS/DWG/205		REVISION A	SHEET No. 5

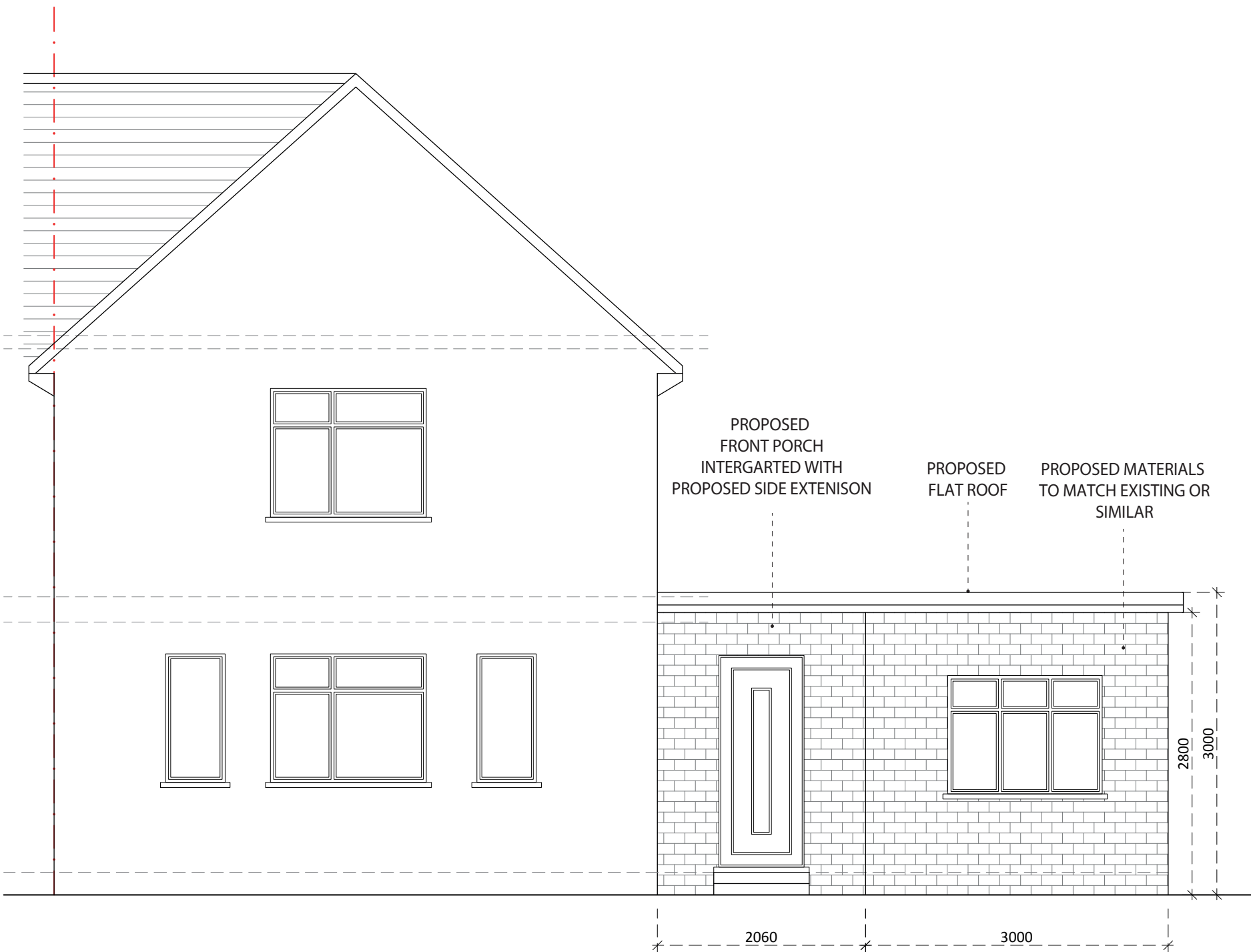

PROPOSED
FRONT ELEVATION

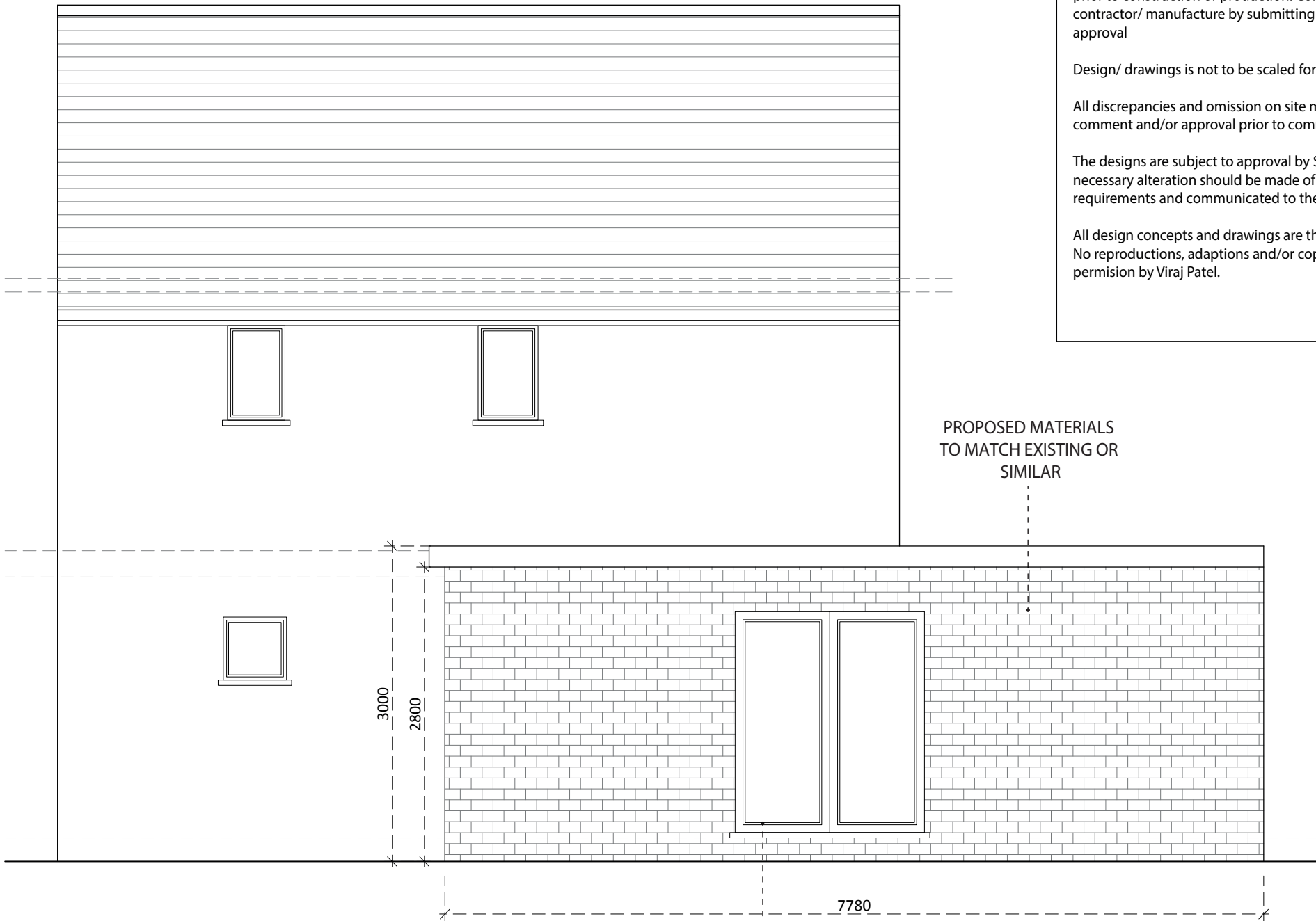

PROPOSED
SIDE ELEVATION



PROPOSED
REAR ELEVATION

Notes:

The drawings show design intent only, all dimensions to be checked on site prior to construction or production. Construction details to be confirmed by contractor/ manufacture by submitting fabrication drawings for Designer's approval

Design/ drawings is not to be scaled for production and construction purpose.

All discrepancies and omission on site must be reported to Designer for comment and/or approval prior to commencement of works.

The designs are subject to approval by Statutory Authorities and any necessary alteration should be made of required to comply with statutory requirements and communicated to the Designer.

All design concepts and drawings are the property of Viraj Patel;
No reproductions, adaptations and/or copies may be made without written permission by Viraj Patel.



S P A R R O W
D E S I G N & B U I L D

PROJECT:
PROPOSED SIDE EXTENSION

CLIENT:
592 FIELD END ROAD
RUISLIP
HA4 0QS

TITLE:
PROPOSED ELEVATIONS

STATUS PLANNING		DESIGNED BY VP
DATE 11.12.2023	Page size: A2	SCALE 1:50
DRAWING NUMBER HA40QS/DWG/206		REVISION A
		SHEET No. 6

SCALE 1:50

