

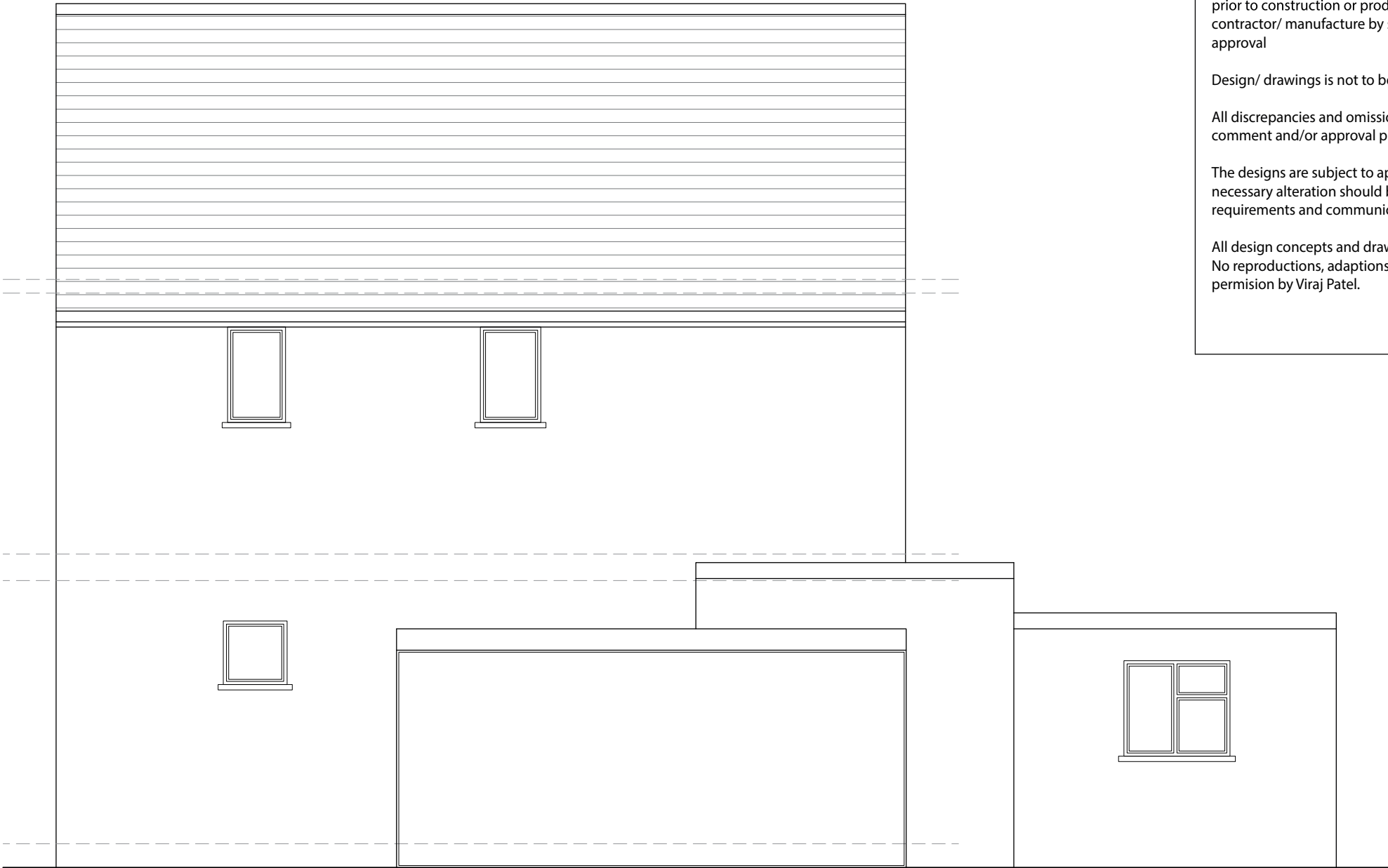

EXISTING
FRONT ELEVATION



EXISTING
SIDE ELEVATION



EXISTING
REAR ELEVATION

Notes:

The drawings show design intent only, all dimensions to be checked on site prior to construction or production. Construction details to be confirmed by contractor/ manufacture by submitting fabrication drawings for Designer's approval

Design/ drawings is not to be scaled for production and construction purpose.

All discrepancies and omission on site must be reported to Designer for comment and/or approval prior to commencement of works.

The designs are subject to approval by Statutory Authorities and any necessary alteration should be made of required to comply with statutory requirements and communicated to the Designer.

All design concepts and drawings are the property of Viraj Patel;
No reproductions, adaptations and/or copies may be made without written permission by Viraj Patel.



S P A R R O W

D E S I G N & B U I L D

PROJECT:

PROPOSED SIDE EXTENSION

CLIENT:

592 FIELD END ROAD
RUISLIP
HA4 0QS

TITLE:

EXISTING ELEVATIONS

STATUS		PLANNING	DESIGNED BY		VP
DATE	25.08.2023	Page size:	A2	SCALE	1:50
DRAWING NUMBER			REVISION	SHEET No.	
HA40QS/DWG/103			A	3	

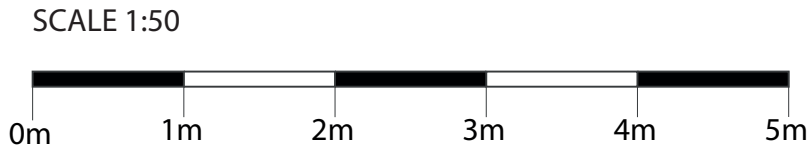

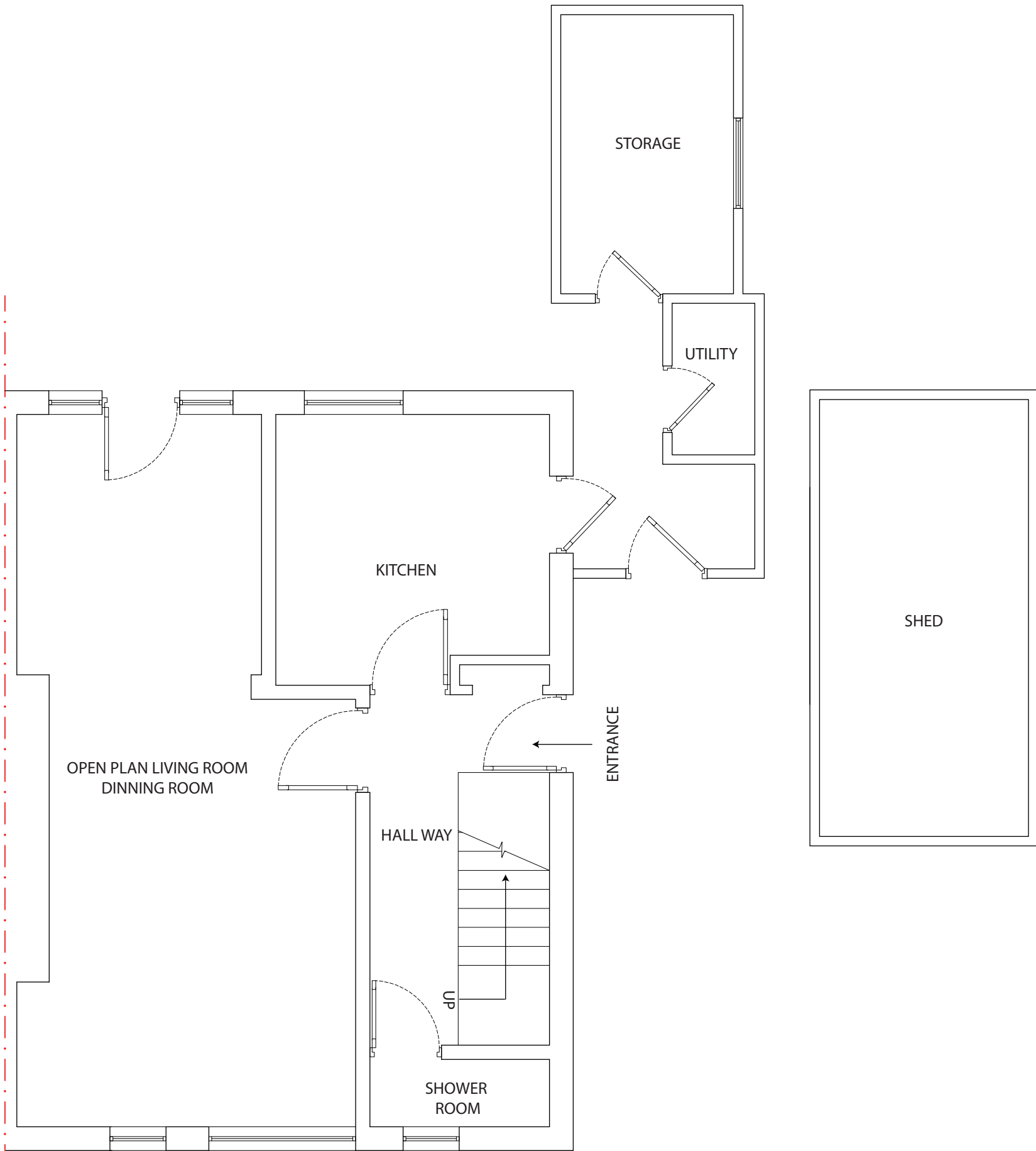

EXISTING
FIRST FLOOR PLAN

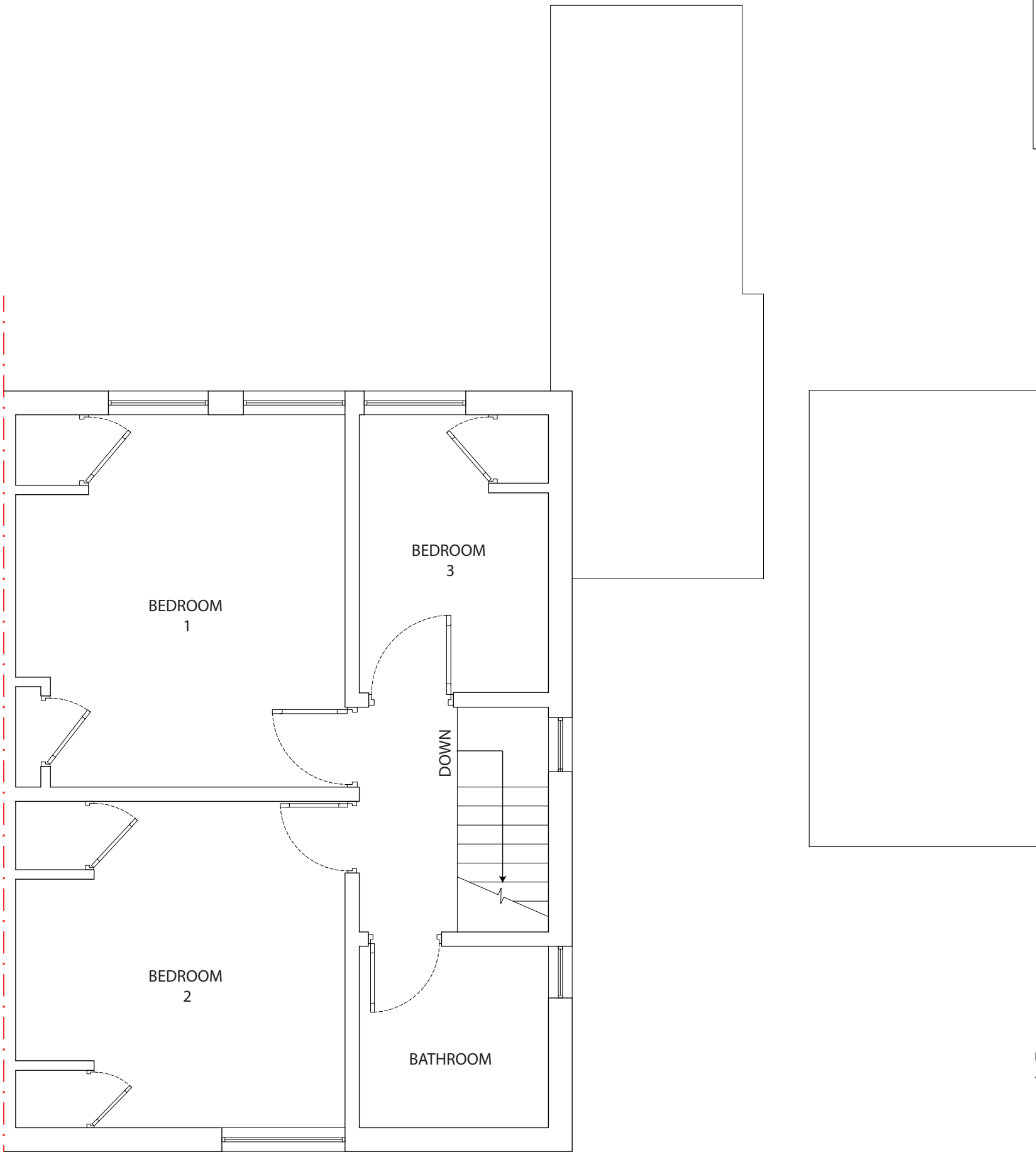

EXISTING
GROUND FLOOR PLAN

SCALE 1:50



Notes:

The drawings show design intent only, all dimensions to be checked on site prior to construction or production. Construction details to be confirmed by contractor/ manufacture by submitting fabrication drawings for Designer's approval

Design/ drawings is not to be scaled for production and construction purpose.

All discrepancies and omission on site must be reported to Designer for comment and/or approval prior to commencement of works.

The designs are subject to approval by Statutory Authorities and any necessary alteration should be made of required to comply with statory requirements and communicated to the Designer.

All design concepts and drawings are the property of Viraj Patel;
No reproductions, adaptations and/or copies may be made without written permission by Viraj Patel.



S P A R R O W
DESIGN & BUILD

PROJECT:
PROPOSED SIDE EXTENSION

CLIENT:
592 FIELD END ROAD
RUISLIP
HA4 0QS

TITLE:
EXISTING FLOOR PLANS

STATUS PLANNING		DESIGNED BY VP	
DATE 25.08.2023	Page size: A2	SCALE 1:50	
DRAWING NUMBER HA40QS/DWG/104		REVISION A	SHEET No. 4

Notes:

The drawings show design intent only, all dimensions to be checked on site prior to construction or production. Construction details to be confirmed by contractor/ manufacture by submitting fabrication drawings for Designer's approval

Design/ drawings is not to be scaled for production and construction purpose.

All discrepancies and omission on site must be reported to Designer for comment and/or approval prior to commencement of works.

The designs are subject to approval by Statutory Authorities and any necessary alteration should be made of required to comply with statory requirements and communicated to the Designer.

All design concepts and drawings are the property of Viraj Patel;
No reproductions, adaptations and/or copies may be made without written permission by Viraj Patel.

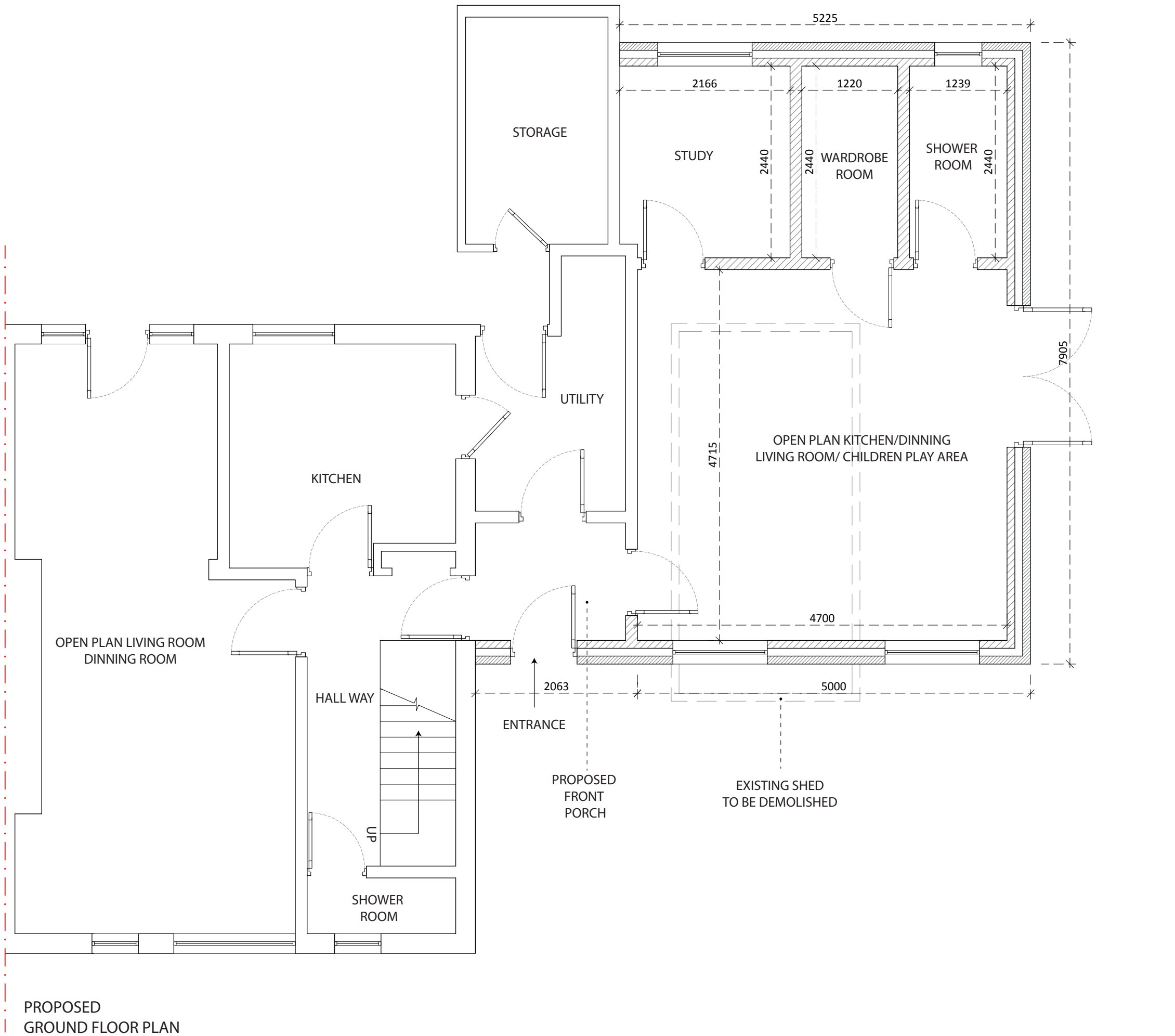

S P A R R O W
D E S I G N & B U I L D

PROJECT:
PROPOSED SIDE EXTENSION

CLIENT:
592 FIELD END ROAD
RUISLIP
HA4 0QS

TITLE:
PROPOSED FLOOR PLAN

STATUS PLANNING		DESIGNED BY VP	
DATE 25.08.2023	Page size: A2	SCALE 1:50	
DRAWING NUMBER HA40QS/DWG/105		REVISION A	SHEET No. 5

SCALE 1:50



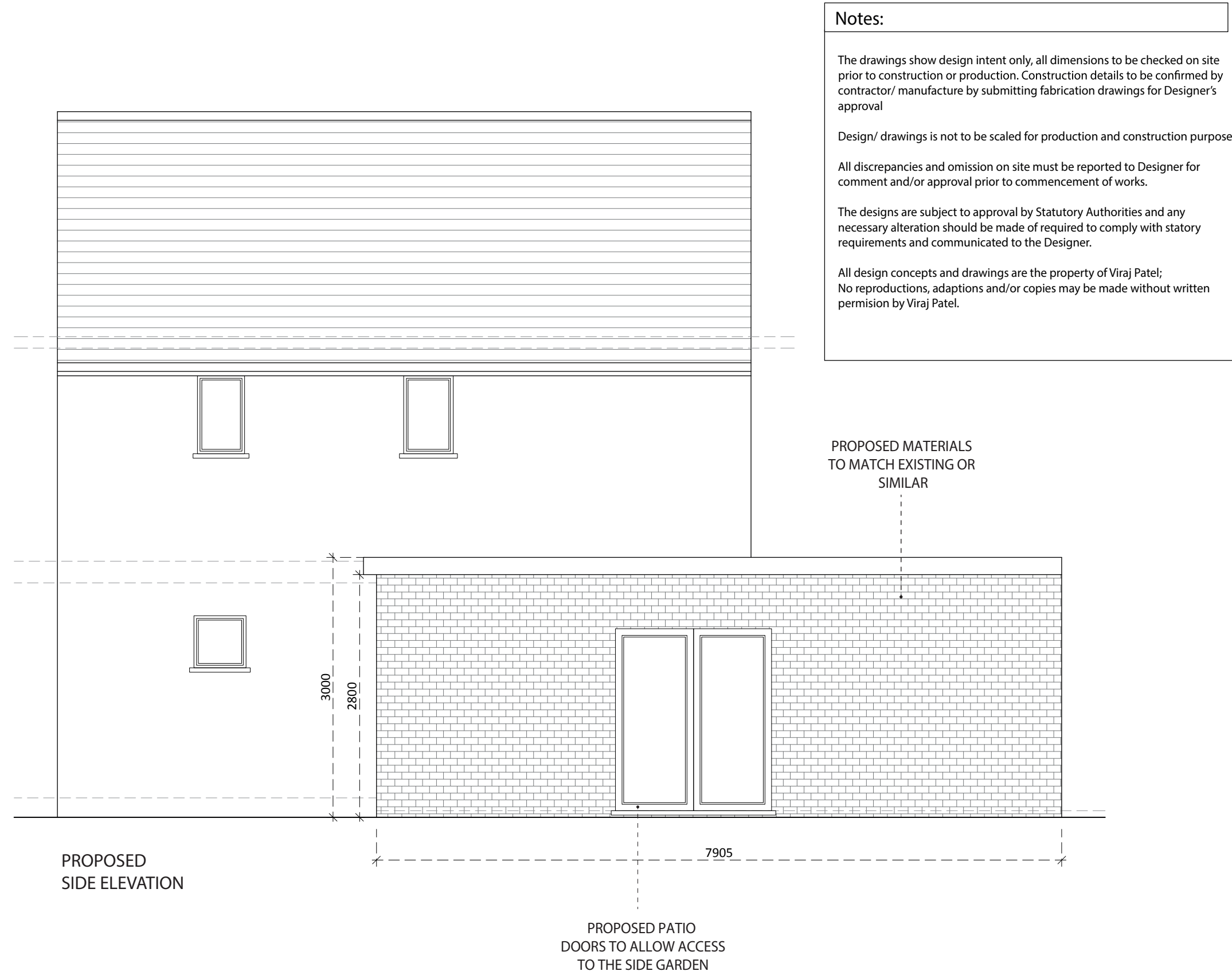

Notes:

The drawings show design intent only, all dimensions to be checked on site prior to construction or production. Construction details to be confirmed by contractor/ manufacture by submitting fabrication drawings for Designer's approval

Design/ drawings is not to be scaled for production and construction purpose.

All discrepancies and omission on site must be reported to Designer for comment and/or approval prior to commencement of works.

The designs are subject to approval by Statutory Authorities and any necessary alteration should be made of required to comply with statutory requirements and communicated to the Designer.

All design concepts and drawings are the property of Viraj Patel;
No reproductions, adaptations and/or copies may be made without written permission by Viraj Patel.



PROJECT: PROPOSED SIDE EXTENSION		
CLIENT: 592 FIELD END ROAD RUISLIP HA4 0QS		
TITLE: PROPOSED ELEVATIONS		
STATUS PLANNING	DESIGNED BY VP	
DATE 25.08.2023	Page size: A2	SCALE 1:50
DRAWING NUMBER HA40QS/DWG/106	REVISION A	SHEET No. 6

SCALE 1:50

