

EXISTING SITE PLAN
Scale 1:200

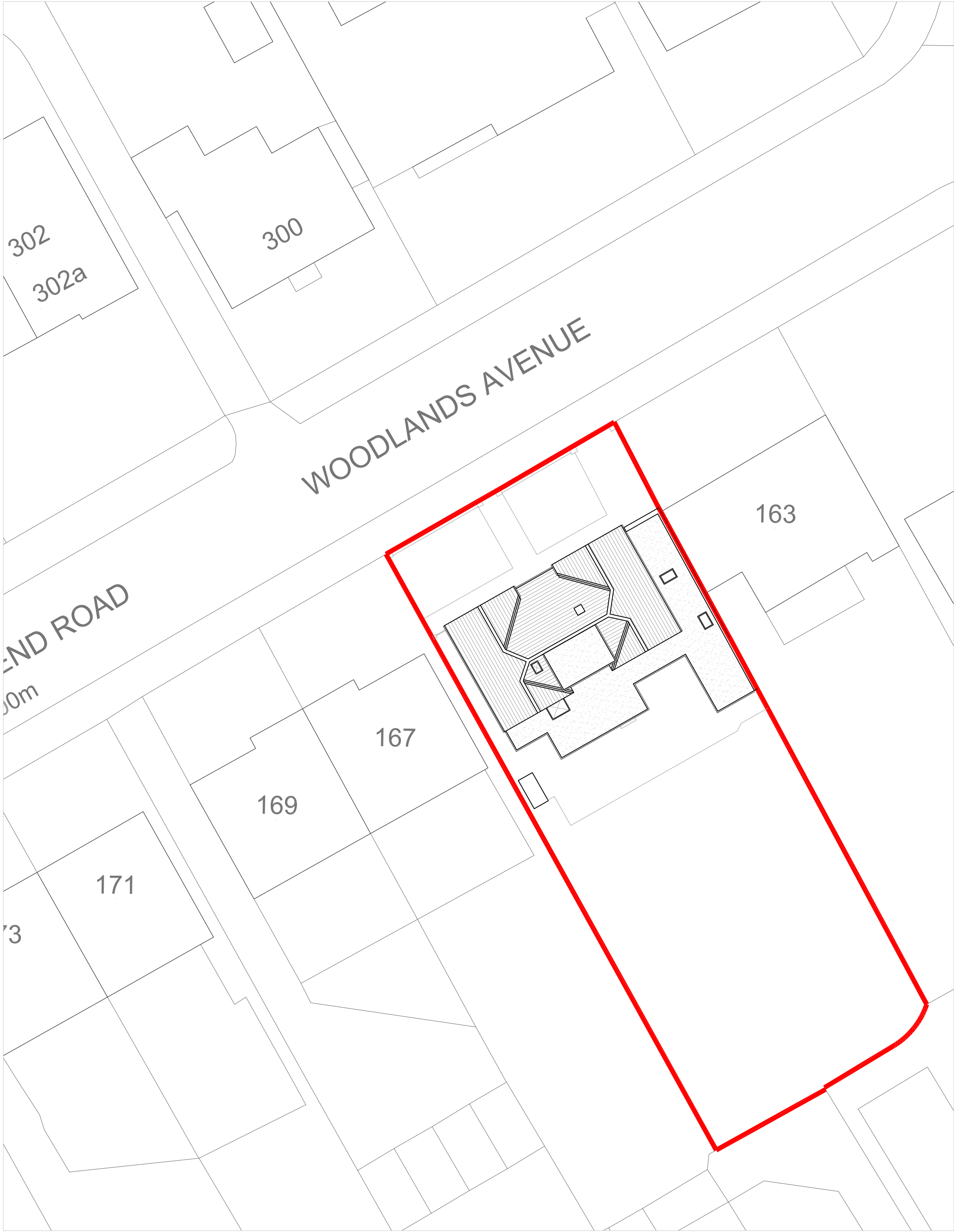

PROPOSED SITE PLAN
Scale 1:200



LOCATION PLAN
Scale 1:1250

Rev.	Date	Description	Init.
Client			

MR GOURAV MUDHAR

Project Title
PROPOSED EXTENSION

165 WOODLANDS AVENUE, RUISLIP, HA4 9QX
Drawing Title

EXISTING & PROPOSED SITE PLAN

Cad File	Sheet Size	Scale
P001	A1	1:200
Drawn by	Drawing Date	Approved by
AA	AUG 2023	NJ
Project No.	Drawing No.	Revision
1975	P201	-

Juttla Architects

2-4 High Street, Ruislip,
Middlesex, HA4 7AR
t 01923 840077 f 01923 840078
info@juttla-architects.com
juttla-architects.com

This drawing is property of Juttla Architects Ltd © and must not be copied or otherwise reproduced. All dimensions must be checked on site before commencing work. No dimensions to be scaled from this drawing. This drawing was produced using AutoCad 2016.

PLANNING ISSUE