

MICHAEL OAKES ARCHITECTS LTD.

Michael Oakes (Director) B.A. Hons Arch, Dipl. Arch, Registered Architect

REGISTERED ARCHITECTS, DESIGNERS + ILLUSTRATORS

Telephone: 01895 235089 - E-mail: michaeloakesarchitect@googlemail.com

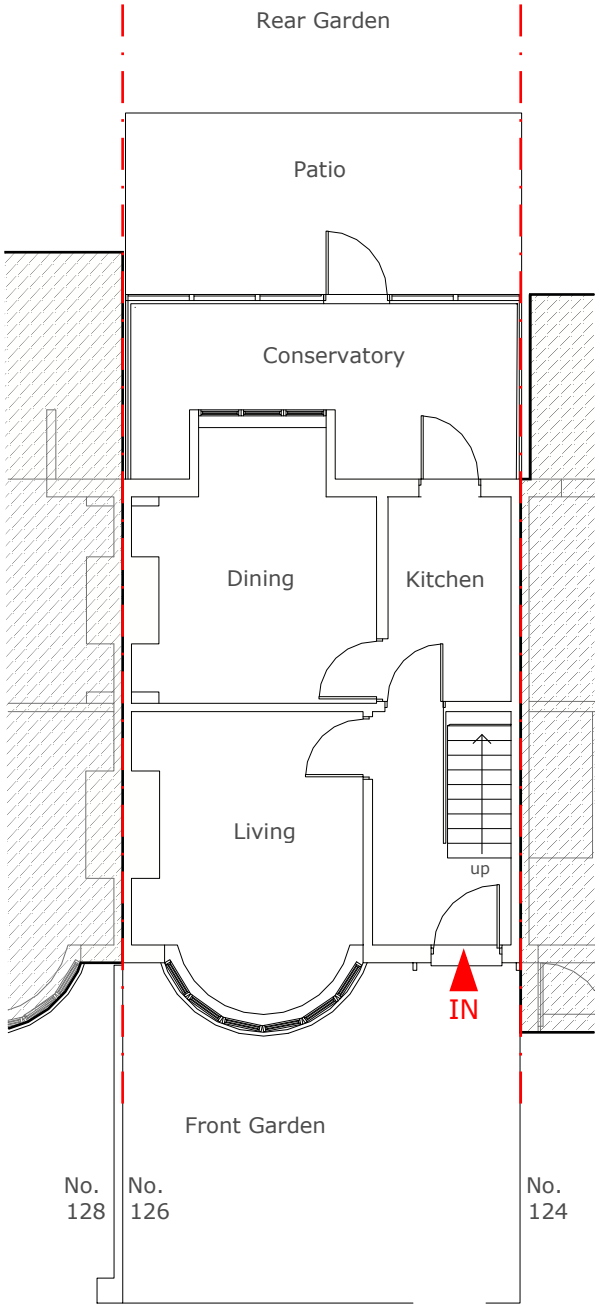

Ground Floor Plan

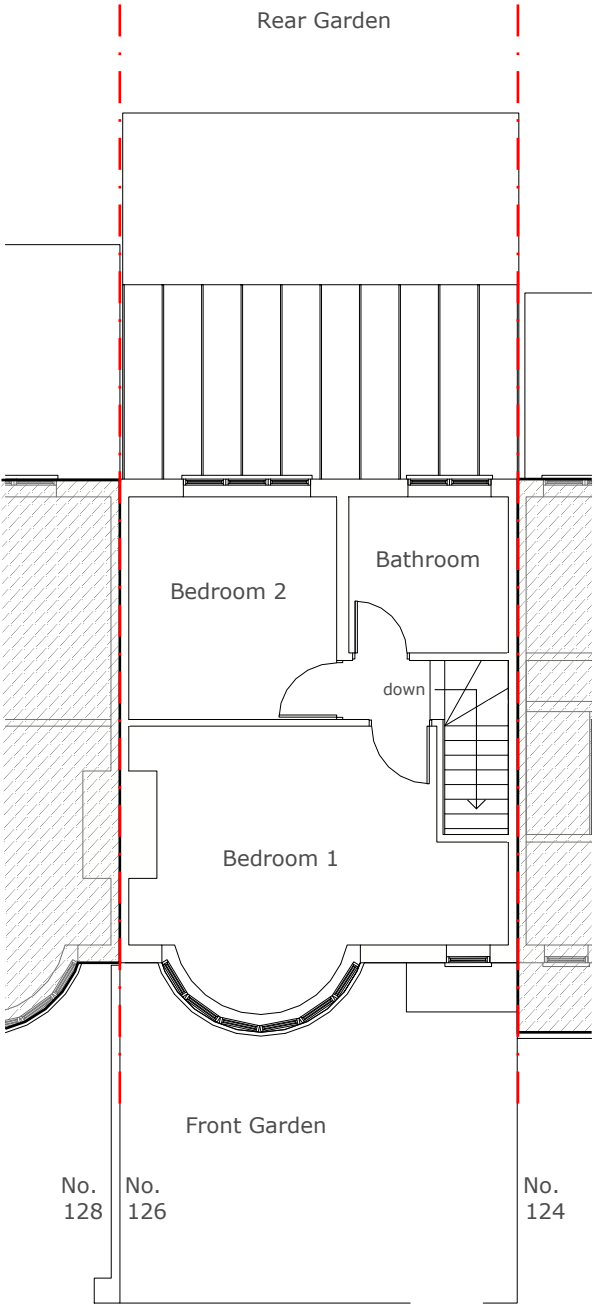

First Floor Plan

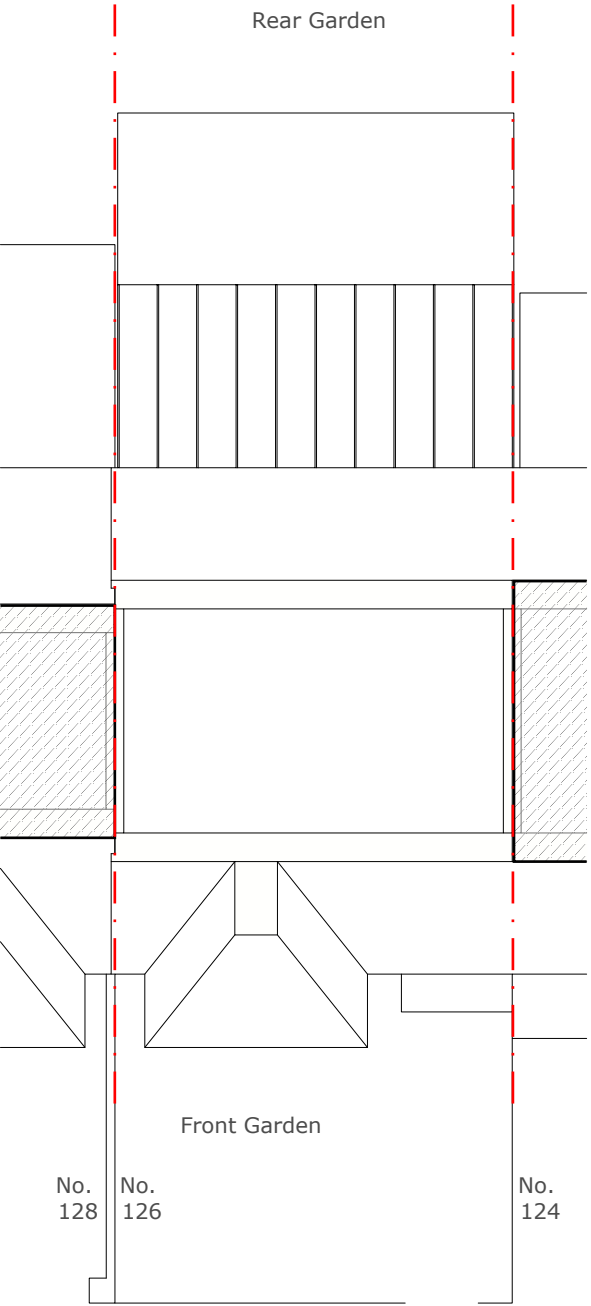

Loft Floor Plan

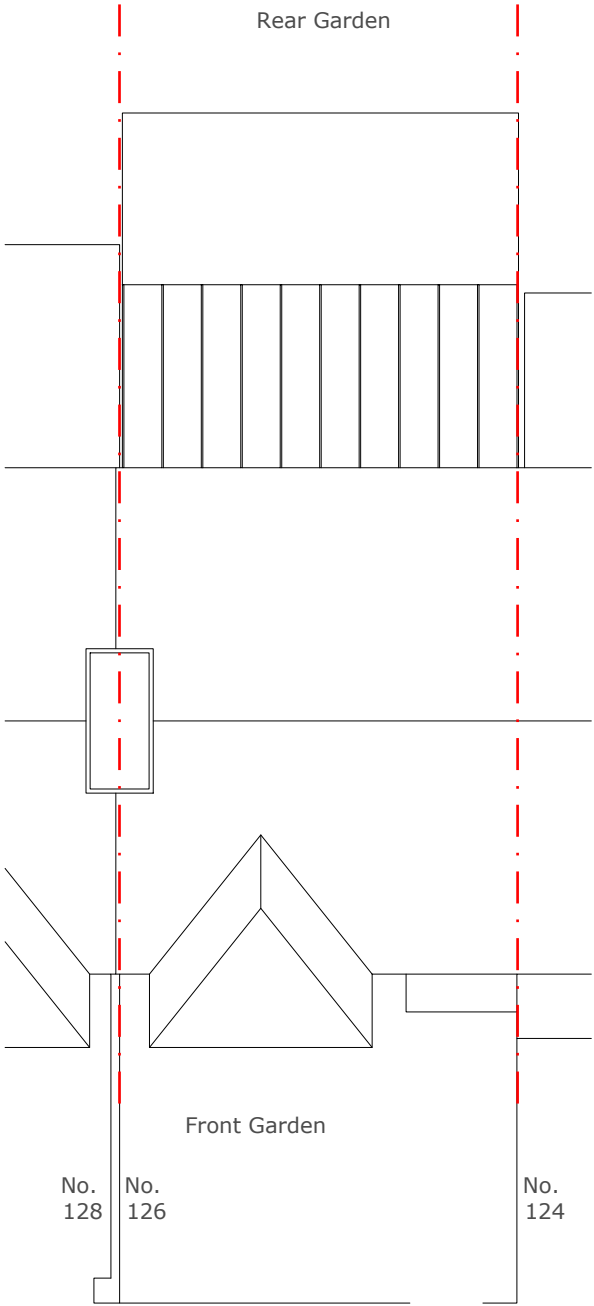

Roof Plan

Address	Client	Date
126 Beverley Road, South Ruislip, HA4 9AS	Louise Batten Paul Mills	July 2023



1:100 @ A3



Drawing Title
As Existing Floor Plans

Project no./ Stage/	Drawing no./ Revision
0414- PLA-	03_A
Revision notes:	Drawn by: IR
A - First Issue	

MICHAEL OAKES ARCHITECTS LTD.

Michael Oakes (Director) B.A. Hons Arch, Dipl. Arch, Registered Architect

REGISTERED ARCHITECTS, DESIGNERS + ILLUSTRATORS

Telephone: 01895 235089 - E-mail: michaeloakesarchitect@googlemail.com



Front Elevation

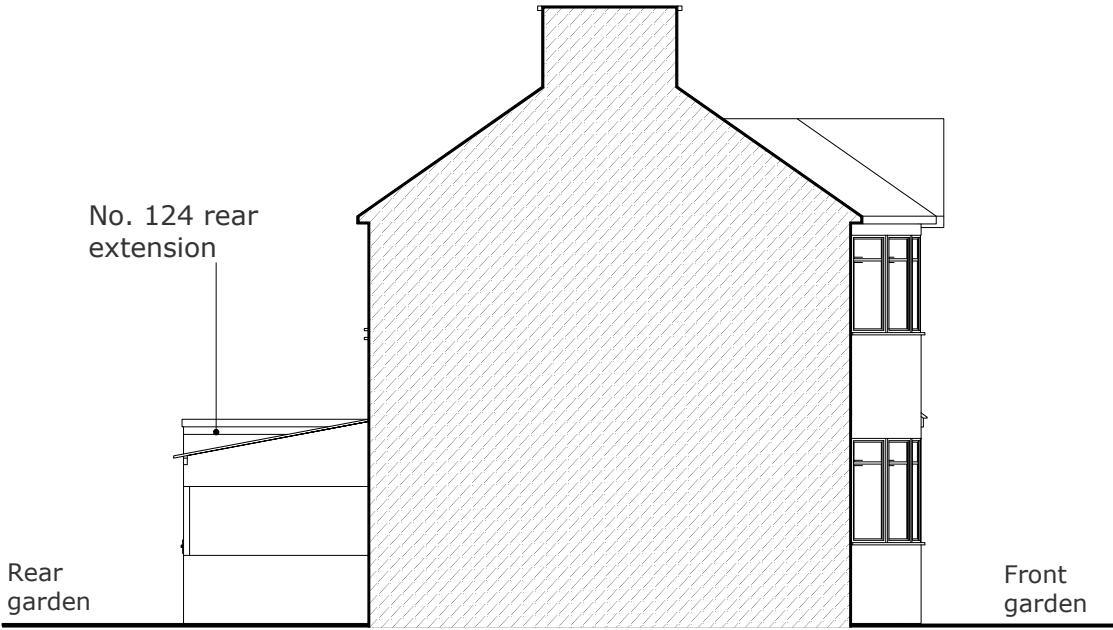

Section through party wall with no. 128

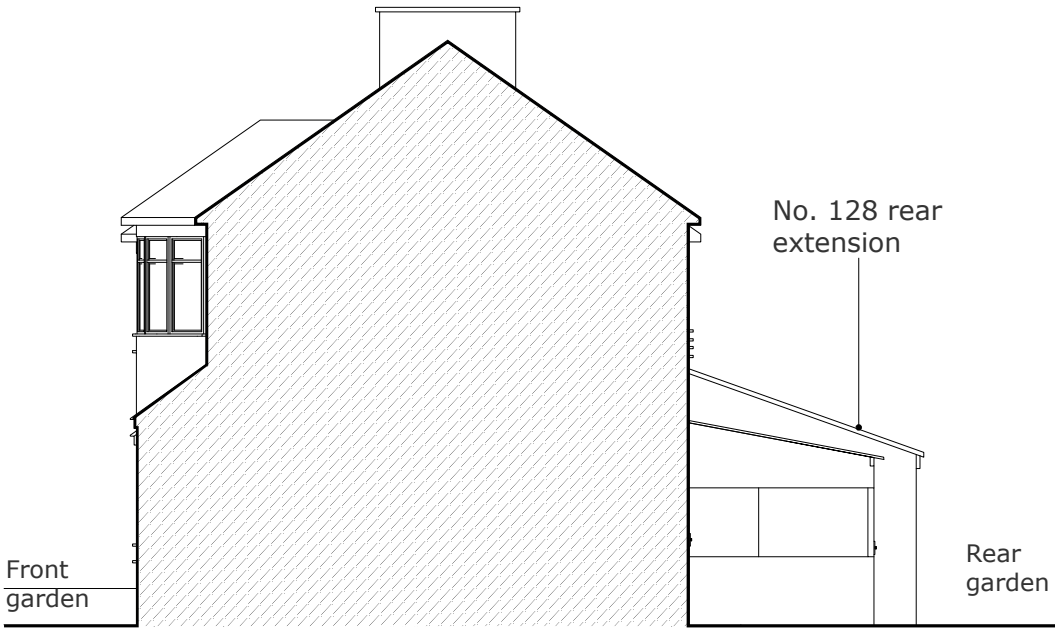

Section through party wall with no. 124



Rear Elevation

Address	Client	Date
126 Beverley Road, South Ruislip, HA4 9AS	Louise Batten Paul Mills	July 2023

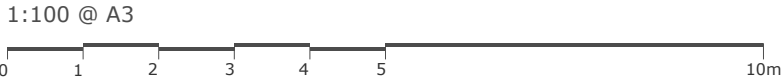

Drawing Title
As Existing Elevations

Project no./ Stage/	Drawing no./ Revision
0414- PLA-	04_A
Revision notes:	Drawn by: IR
A - First Issue	

MICHAEL OAKES ARCHITECTS LTD.

Michael Oakes (Director) B.A. Hons Arch, Dipl. Arch, Registered Architect

REGISTERED ARCHITECTS, DESIGNERS + ILLUSTRATORS

Telephone: 01895 235089 - E-mail: michaeloakesarchitect@googlemail.com



3D View from Beverley Road



3D View from Beverley Road



3D View from the rear garden

Address	Client	Date
126 Beverley Road, South Ruislip, HA4 9AS	Louise Batten Paul Mills	July 2023

10 Parkfield Avenue, Hillingdon, Middlesex, UB10 0DF, Great Britain

Drawing Title
As Existing 3D Views

Project no./ Stage/	Drawing no./ Revision
0414- PLA-	05_A
Revision notes:	Drawn by: IR
A - First Issue	