

NOTES

© SK Design Consultants - THIS DRAWING AND DESIGN REMAINS THE COPYRIGHT AND INTELLECTUAL PROPERTY OF SK CONSULTANTS AND SHALL NOT BE COPIED IN ANY FORMAT WITHOUT APPROVAL.

THIS DRAWING IS TO BE READ IN CONJUNCTION WITH ALL OTHER DRAWINGS AND DOCUMENTS PROVIDED. THE CONTRACTOR MUST CHECK ALL DIMENSIONS ON SITE BEFORE PLACING ORDERS FOR MATERIALS OR SHOP FABRICATIONS OR COMMENCING WORKS ON SITE. ANY DISCREPANCIES SHOULD BE NOTIFIED BEFORE PROCEEDING.

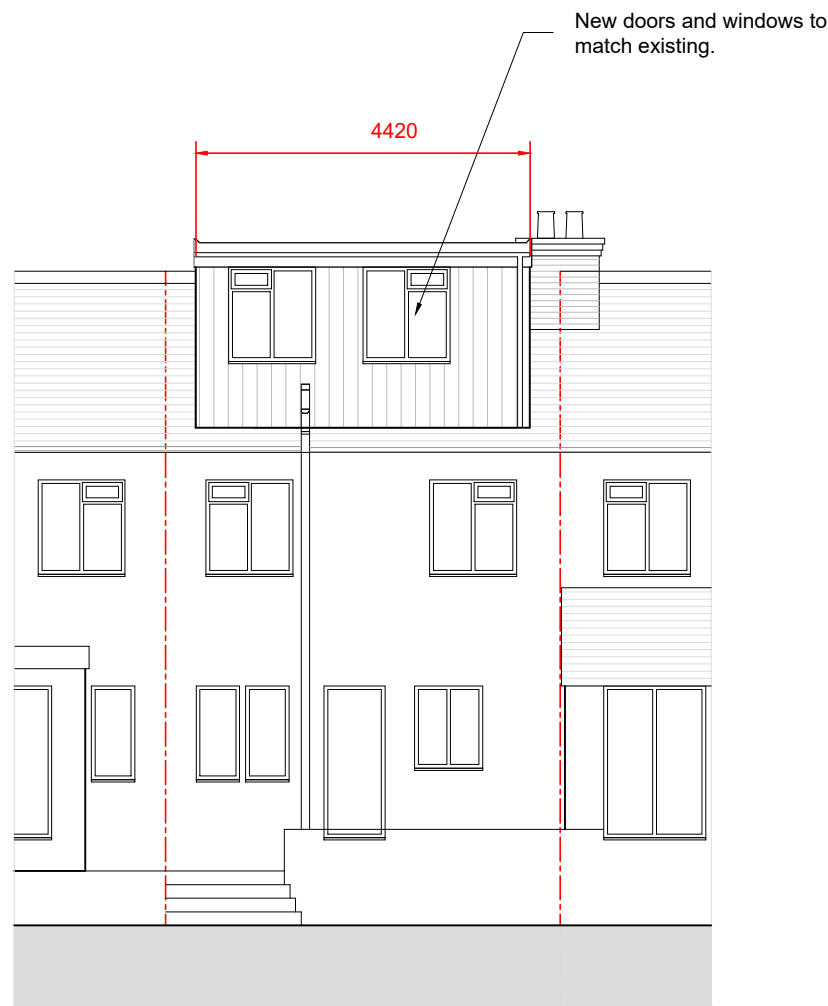

PROPOSED SOUTH ELEVATION  
SCALE 1 : 100

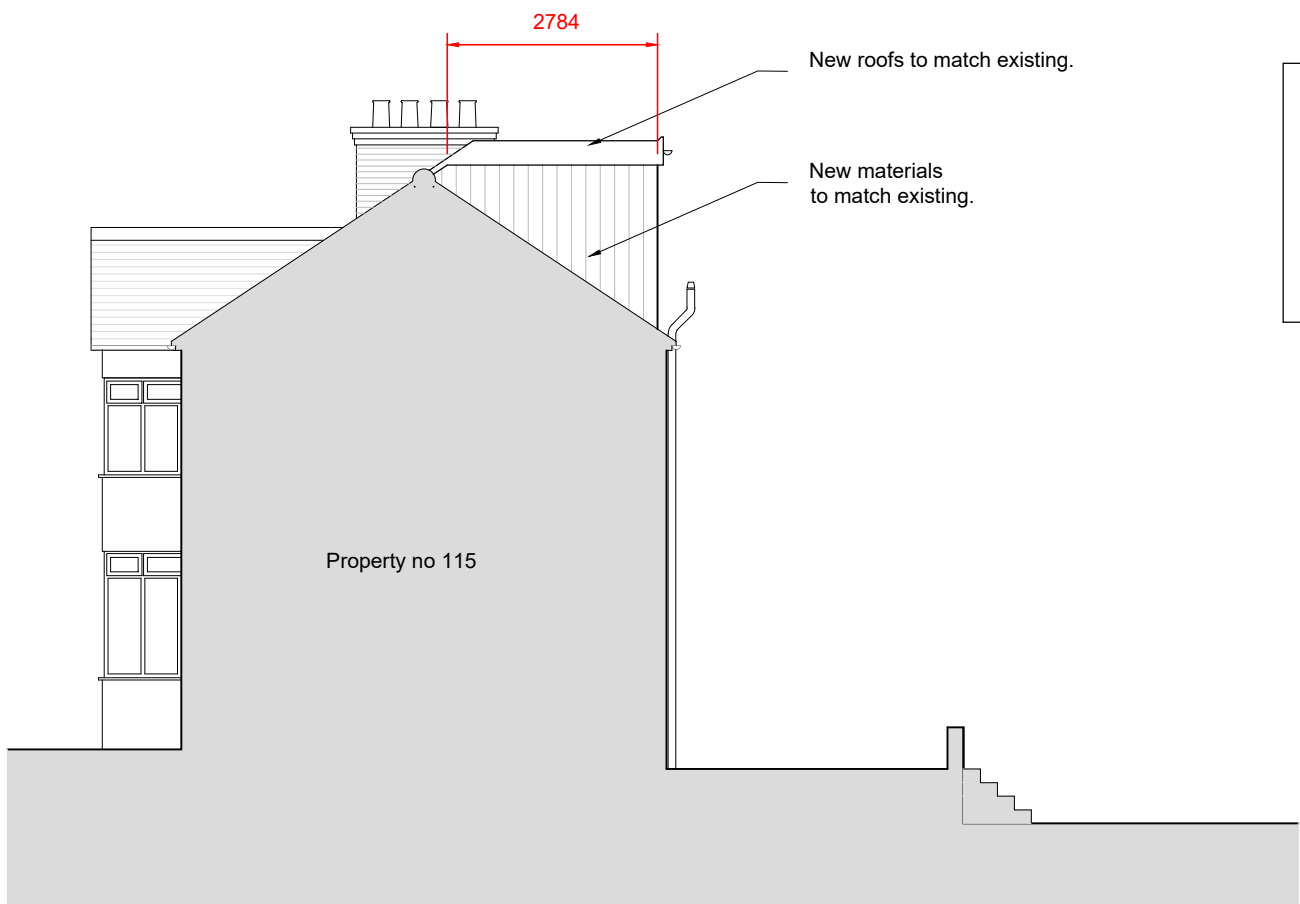

PROPOSED WEST ELEVATION  
SCALE 1 : 100

Volume of dormer = W xH x L/2

V1= 4.4 x 2.2 x2.8/2 = 13.6 m³

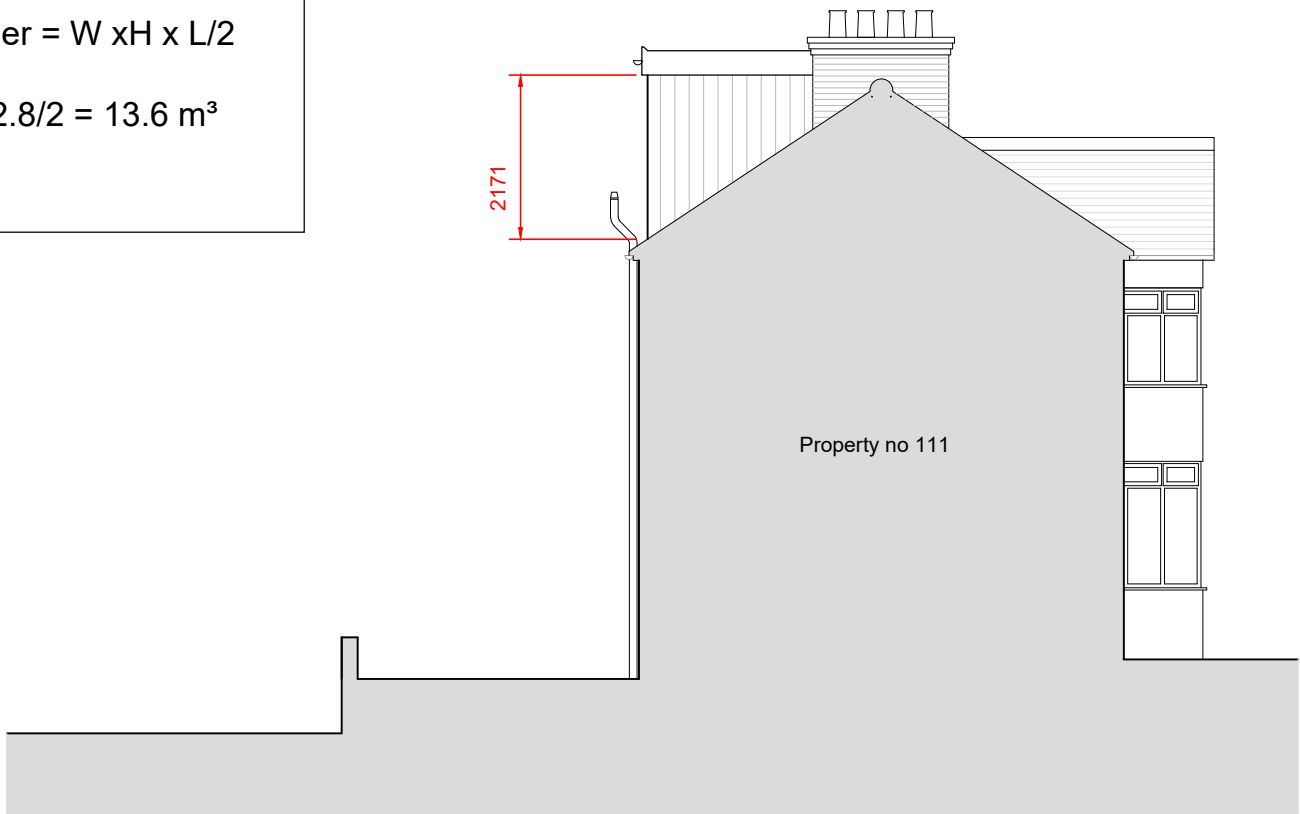

PROPOSED EAST ELEVATION  
SCALE 1 : 100



PROPOSED NORTH ELEVATION  
SCALE 1 : 100

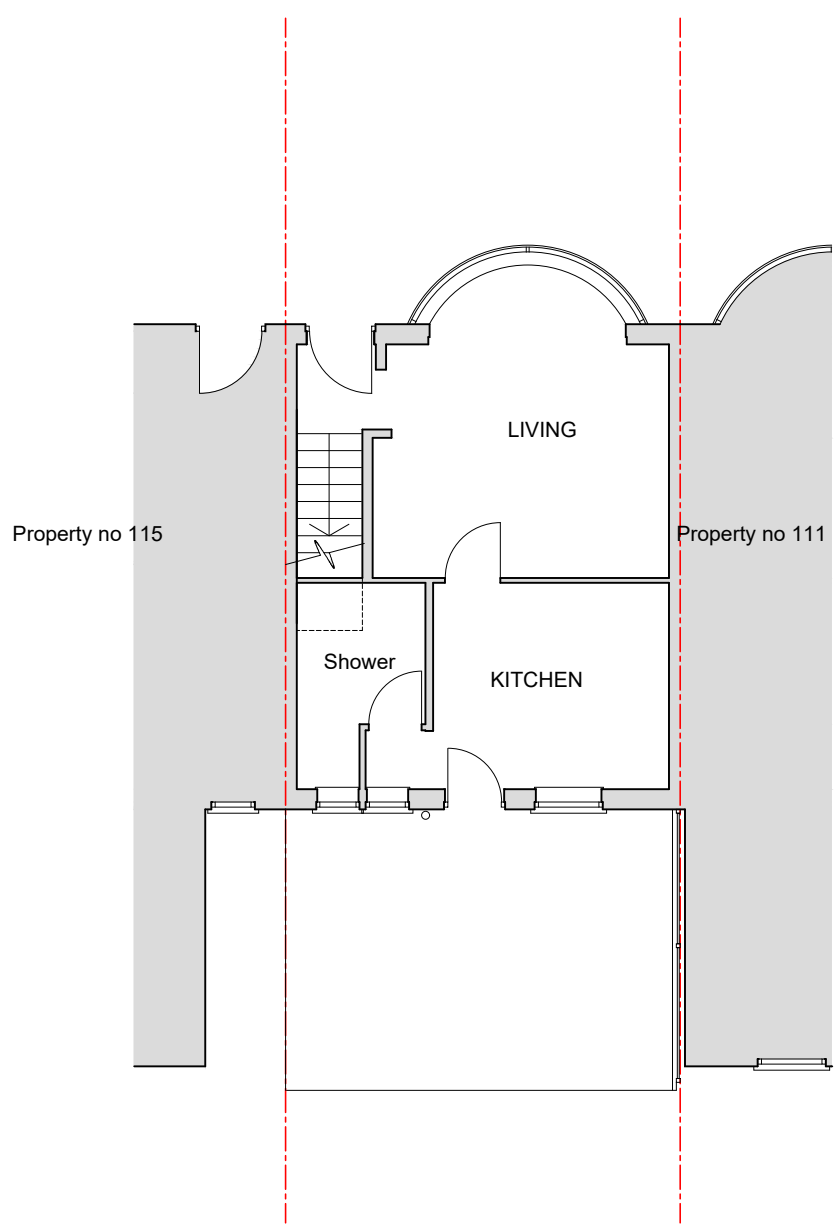

PROPOSED GROUND FLOOR PLAN  
SCALE 1 : 100

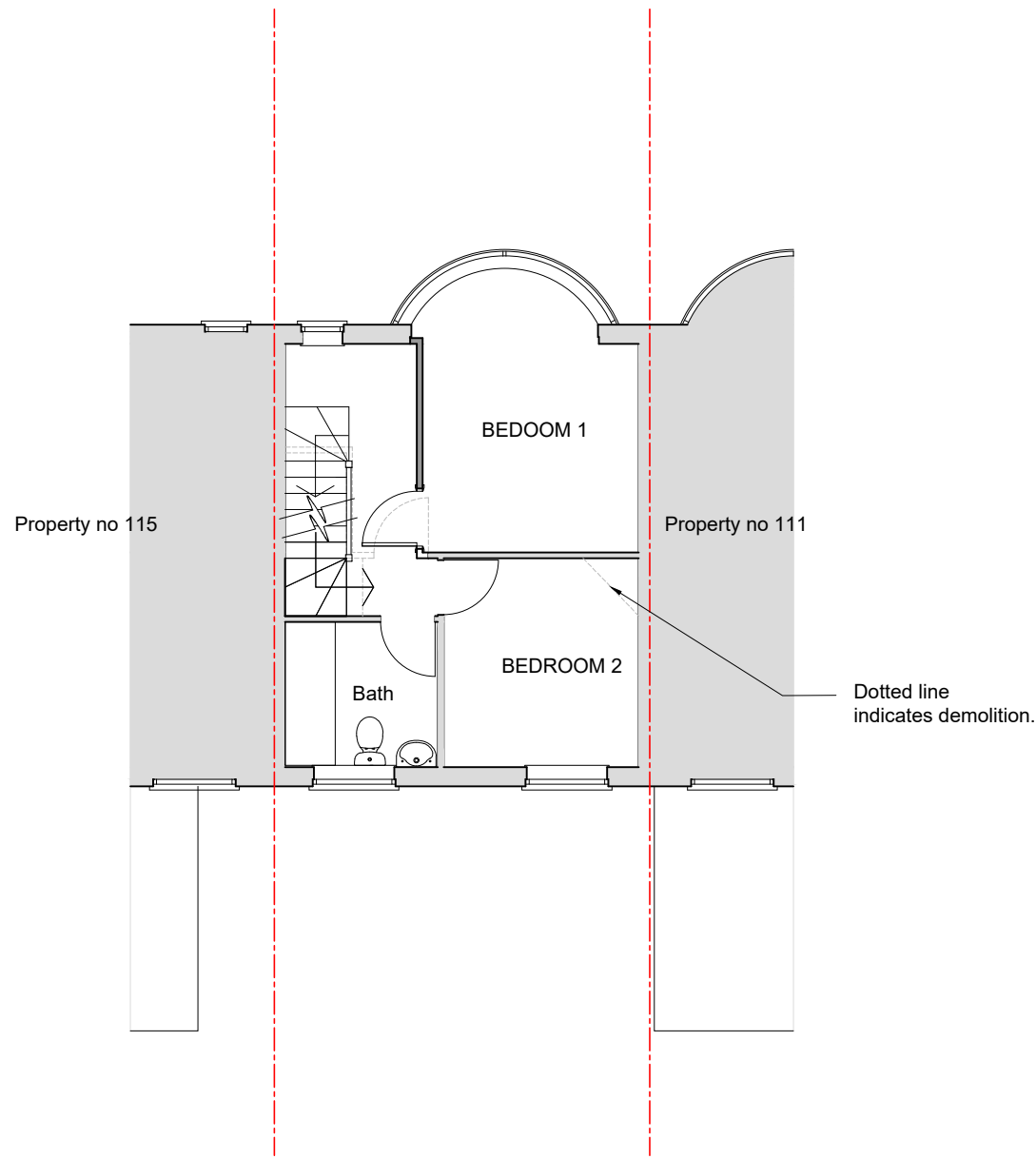

PROPOSED FIRST FLOOR PLAN  
SCALE 1 : 100

0m 5m

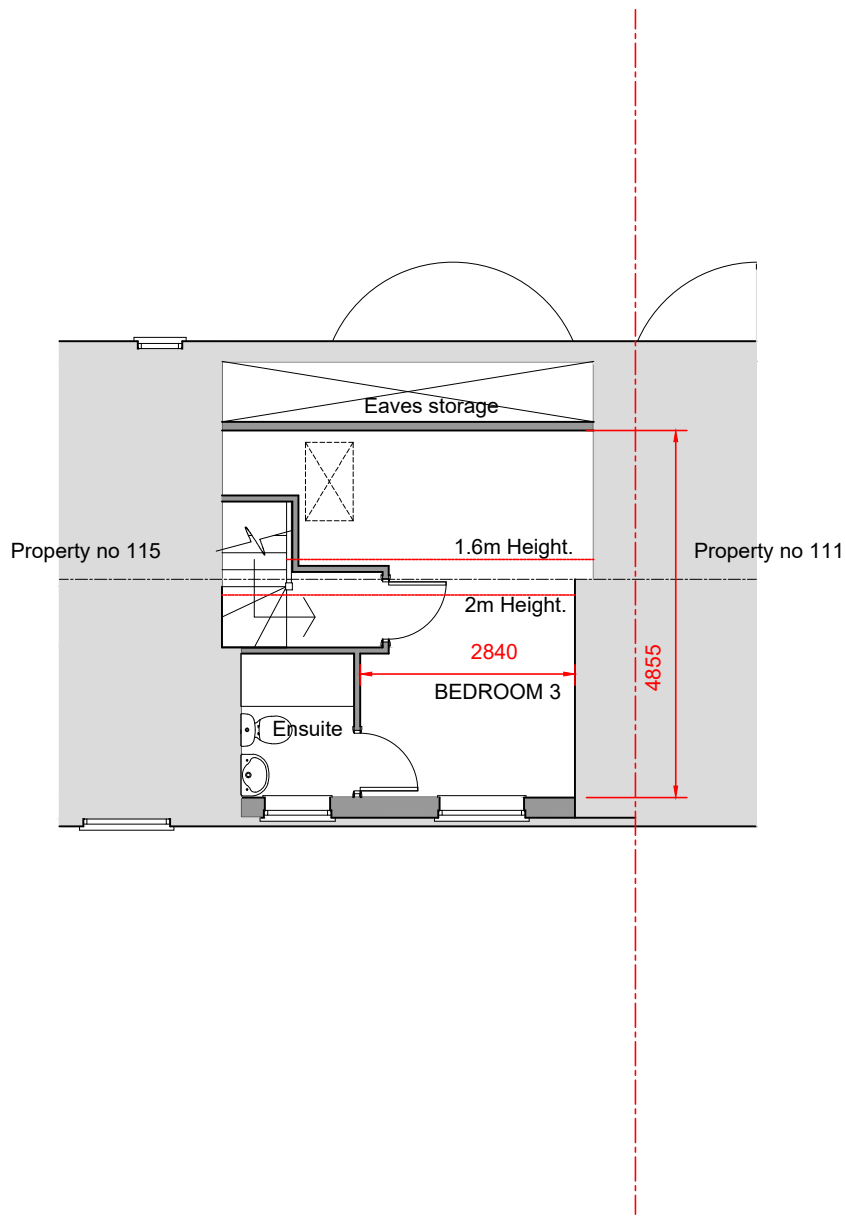

PROPOSED LOFT PLAN  
SCALE 1 : 100



SIMILAR PROPERTIES NEARBY

SK Design Consultants  
22 Netley close  
Caversham  
Reading RG4 6SR  
Tel : 07821111602

Client:  
Mr Mayank Som Gupta

Project:  
LOFT CONVERSION

Location:  
113 Brixham Crescent, Ruislip, HA4 8TT

Drawing Title:  
PLANS AND ELEVATIONS

Date: AUG 23	Sheet Size: A1	Drawn: SK
-----------------	-------------------	--------------

Drawing No: P1436-03	Revision: .
-------------------------	----------------