

| Revision | Initials | Date |
|-------------------------------|----------|----------|
| P1 | AM | 30.06.23 |
| 1. First issue | AM | 12.07.23 |
| P1 | AM | 12.07.23 |
| 1. Amended per Arora comments | | |

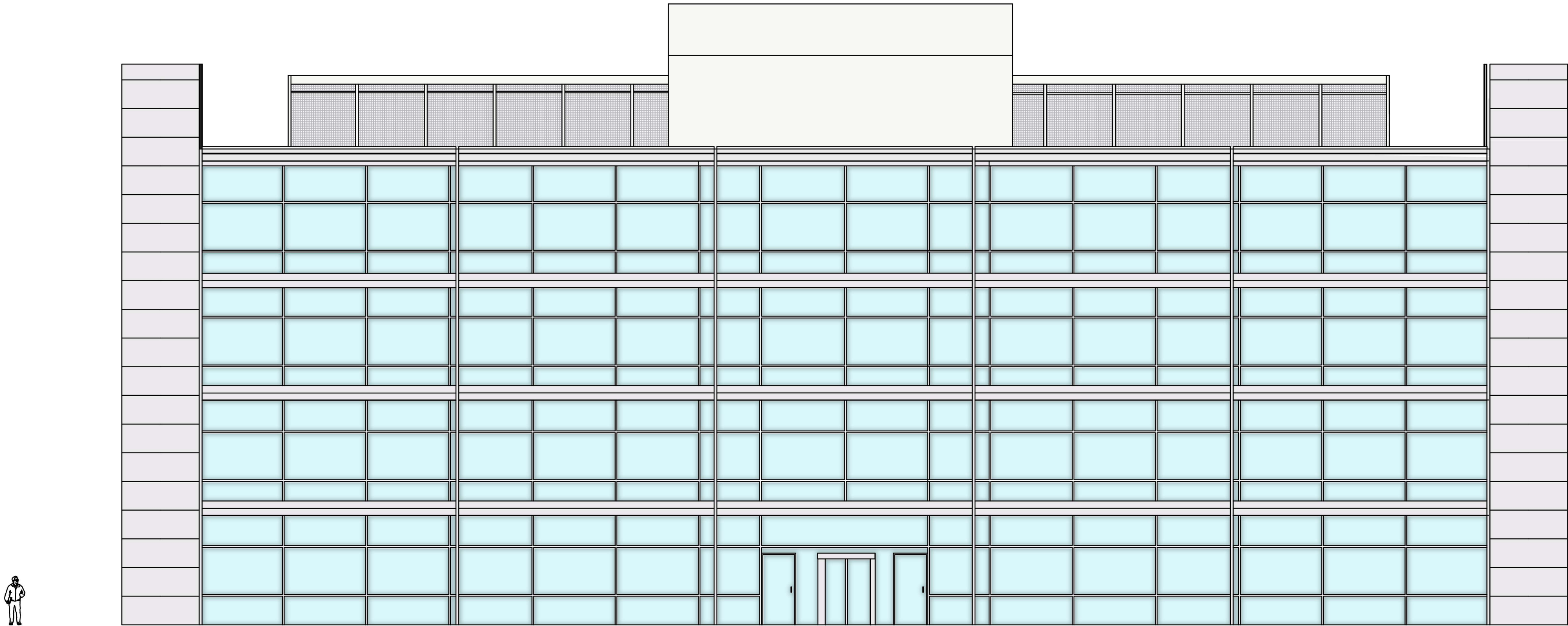

South elevation



East elevation

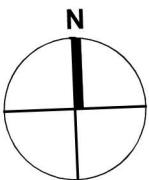

| PLANNING | | | | |
|--|-------|-------|---------|-----|
| Client | | | | |
| Arora Group | | | | |
| Project Title | | | | |
| WBC and Renaissance Hotel Signage Application Heathrow | | | | |
| Drawing Title | | | | |
| South & East Elevations as Existing World Business Centre 1 | | | | |
| Date | Scale | Drawn | Checked | A1 |
| Jun 23 | 1:100 | AM | MJR | |
| Drawing No. | | | | Rev |
| 222-L(10)-502 | | | | P2 |