

EXISTING REAR ELEVATION

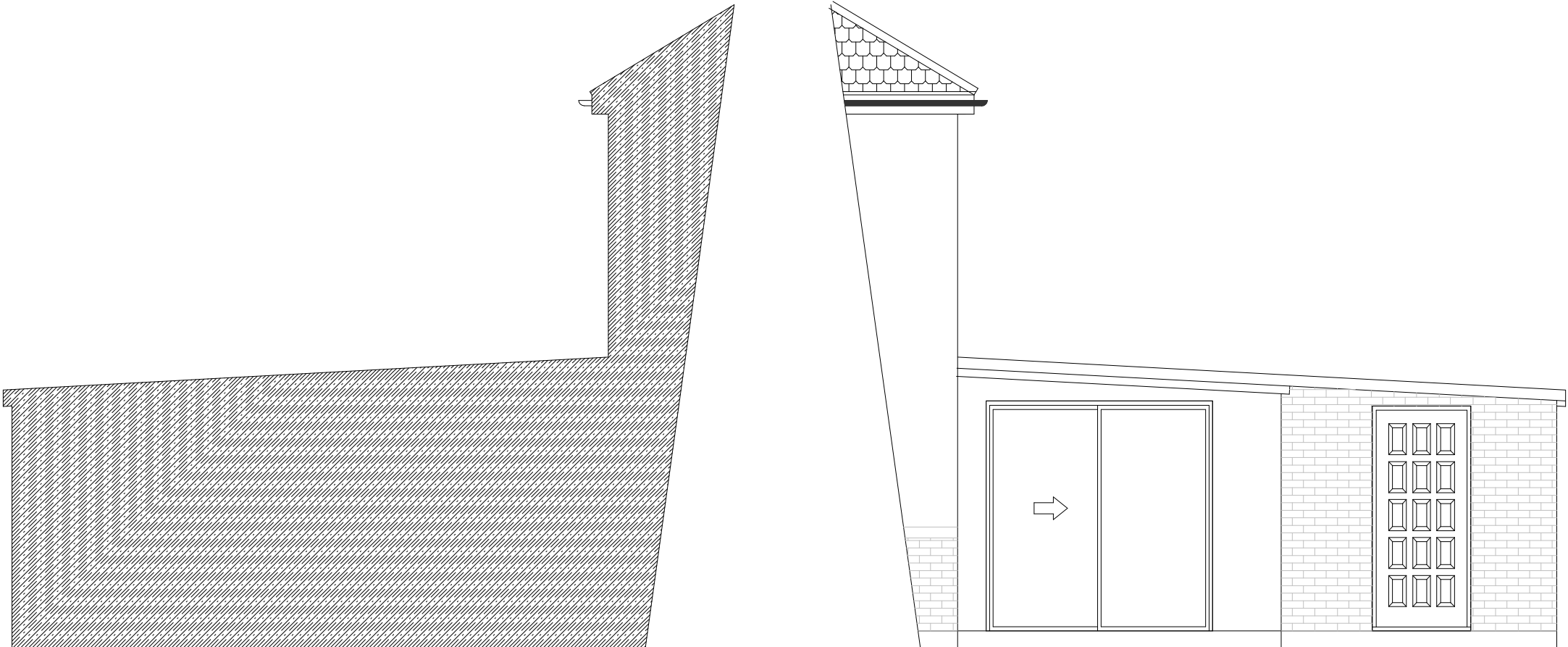

EXISTING SIDE ELEVATION

EXISTING SIDE ELEVATION



PROPOSED REAR ELEVATION

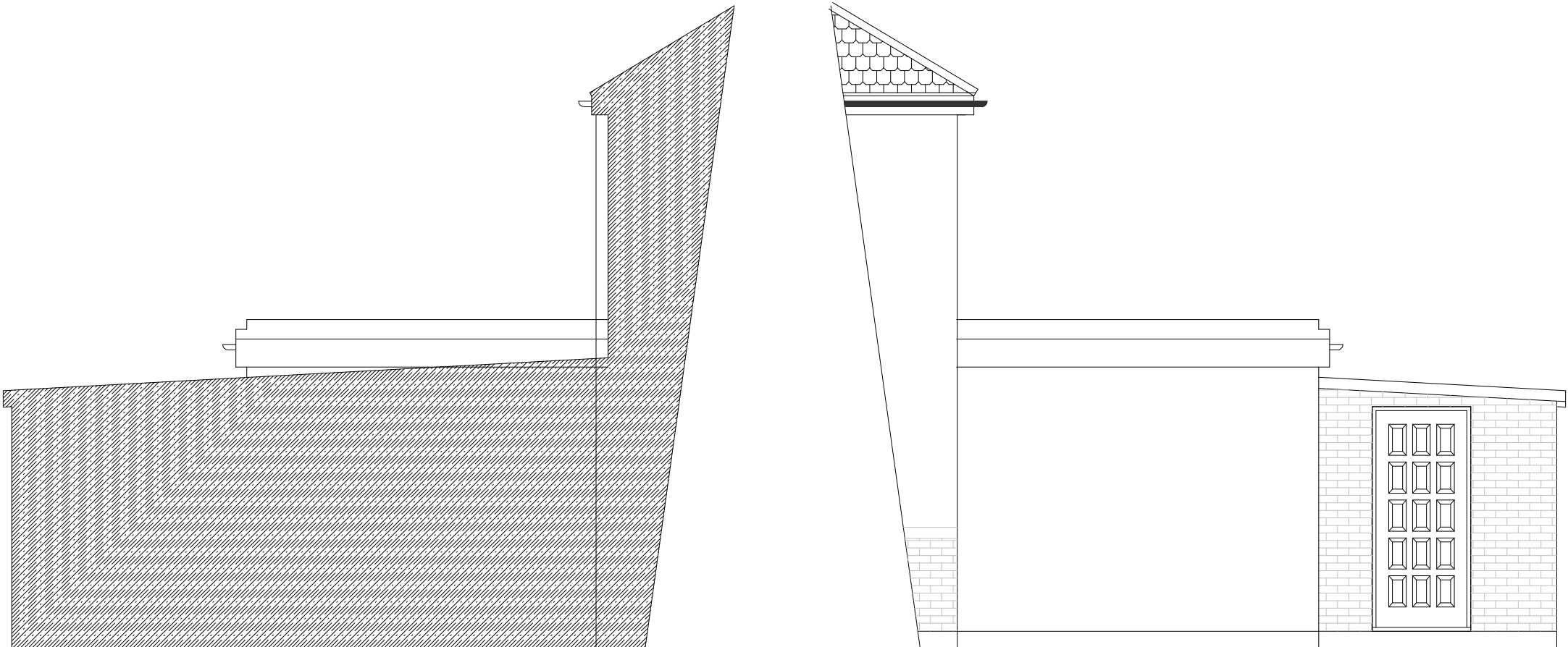

PROPOSED SIDE ELEVATION

PROPOSED SIDE ELEVATION

2, St Giles Avenue
Ickenham



PLAN

PROJECT

Existing/Proposed Elevations

SINGLE STOREY REAR EXTENSION

General Notes:
1. All dimensions to be checked on site prior to construction any discrepancies should be reported to the Highford design.
2. All drawings are indicative of architect's visual requirements only and show design intent only.
3. All drawings are subject to change without notice.
4. All drawings are subject to change without notice.
5. All drawings are subject to change without notice.
6. All drawings are subject to change without notice.
7. All drawings are subject to change without notice.
8. All drawings are subject to change without notice.
9. All drawings are subject to change without notice.
10. All drawings are subject to change without notice.

DWG No
02
Rev: -

Date: July 2023
Project: 2, St Giles Avenue
Scale: 1:50 @ A2
Checked: AN
Drawing Title: Existing/Proposed Plans
Status: Planning
Job No: 400

Highford
Design and Build Limited
27 Bellamy Close, Ickenham, Middlessex, UB10 8SJ
email: info@highforddesign.co.uk - web: www.highforddesign.co.uk
mobile: 07951 340225