

GENERAL SPECIFICATION
(unless noted otherwise on drawings or engineer's design)

FOUNDATIONS

Concrete deep strip 30 N/mm² strength sulphate resisting cement. Depth & width provisionally as plan but final depth & width to be agreed on site with building inspector. Drains running through foundations or under new walls to have lintels over with 50 clearance. Foundations exceeding 1500 deep to have 75 claymaster to inside face kept 500 from bottom of excavation.

GROUND FLOOR – GROUND BEARING CONCRETE SLAB

Min 150 rrammed hardcore blinded with 50 sand 1200 PVC DPM lapped to DPC. 100 concrete. 100 Celotex GA4000 insulation slab with staggered & taped joints. 75 screed. 500 gauge polythene separating layer between insulation & screed. All existing air vents ducted through 100 dia PVC pipe under DPC. Strip of insulation to perimeter of screed. Floor to achieve U-value of 0.18W/m2K.

EXTERNAL CAVITY WALLS WITH FACING BRICK OUTER SKIN

It is assumed that existing extension has cavity walls with 70 wide cavity. To confirm on site. New cavity wall of 100 Celcon Standard lightweight block (K=0.15 W/m2K) inner skin, 102 facing brick outer skin to match existing. Fully bond new masonry into existing. 1:1:6 mortar mix. Class B eng brick with sulphate resisting cement below DPC. Fill cavity with weak mix concrete to 225mm below DPC. Cavity to match existing (70 approx) with 65 Knauf DriTherm-32 full fill insulation. 62.5 Celotex PL4000 insulation backed plasterboard dot & dabbed to wall with 3 skim. Continue insulation backed plasterboard across side and rear wall. Stainless wall ties 750 horiz, 450 vert & 300 at reveals. Cavity reveals to be closed with Thermabate insulated cavity closers. Opening to have Catnic CG70/100 150 min bearings.

FLAT ROOF (WARM DECK CONSTRUCTION)

175x50 C24 joists at 400 cts on steel joist hangers. 5x30 MS anchor straps at 2000 max cts.1 in 40 firrings. 12 WBP ply. Bond vapour control layer to ply (Alutrix 600 or similar). Fully bond 150mm Celotex GA4000 to VCL. 18 OSB. Loose lay venting layer. 3 layer felt to BS747 hot bonded to OSB decking. Ceiling 9 plasterboard + skim. Roof to achieve U-value of 0.15W/m2K. Roof covering to achieve AA, AB or AC surface spread of flame rating.

VENTILATION

Windows/doors to match existing & provide vent of min 1/20 floor area & built in adjustable 8000mm² min vent. Open plan kitchen diners to have 3x8000mm² vents. Install power vent to kitchen to achieve 30 litres/sec if over a cooker or 60 litres/sec if elsewhere. Vent to be ducted at ceiling level to outside air.

DRAINS

Shared drain altered with clay 100 dia pipe laid in 150 pea shingle. New non shared drains in Osma plastic 100 pipe to fall min 1 in 40. Inspection chambers 150 concrete base. Osma preformed IC all to manufactures spec (only on private non shared drains). Drains shown on drawings are estimated and are to be confirmed on site before any work commences.

SURFACE WATER

112 dia PVC gutters. 68 dia PVC downpipes. Surface water downpipes connected to soakaway minimum 5 metres from any building. Volume of 1 cubic metre per 16.5 square metres of roof area served. Fill with hardcore. If clay found use crate system soakaway.

ABUTMENTS

All exterior abutments to have code 4 lead min 150 flashing let into brickwork or blockwork.

WINDOWS & DOORS

Double glazed with 16 air gap and soft low E coating. Built in 8000mm² adjustable vent. Windows & doors to achieve U value of 1.4 w/m2K. All glass below 800mm, glass in doors or within 300mm of a door to be toughened safety glass.

ABOVE GROUND DRAINAGE AND PLUMBING

Sink to have 40 dia waste with 75 D/S traps & rodding access at bends. Wholesome water (ie water provided by statutory water supplier via a compliant water supply installation) to be provided to all taps.

ELECTRICAL WORK

All electrical work required to meet the requirements of Part P (Electrical Safety). Must be designed, installed, inspected & tested by a person competent to do so. Prior to completion the council should be satisfied the Part P has been complied with. This may require an appropriate BS7671 electrical installation certificate to be issued for the work by a person competent to do so. New light fittings to have LED bulbs. Electrical switches and sockets to be installed between 450mm and 1200mm from floor level where practical.

HEATING

New radiators to be fitted with thermostatic valves. Work to gas pipework, boilers & appliances to be carried out, tested and certified by Gas Safe registered person.

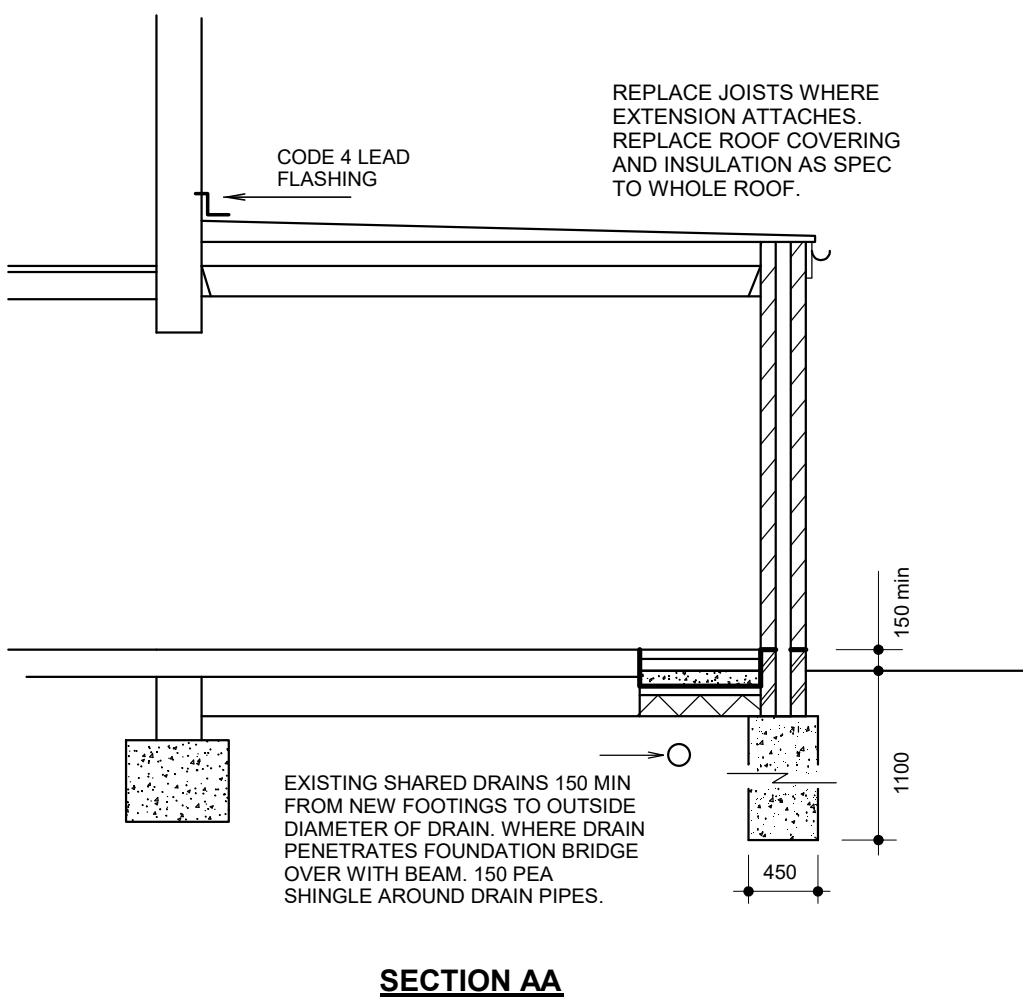
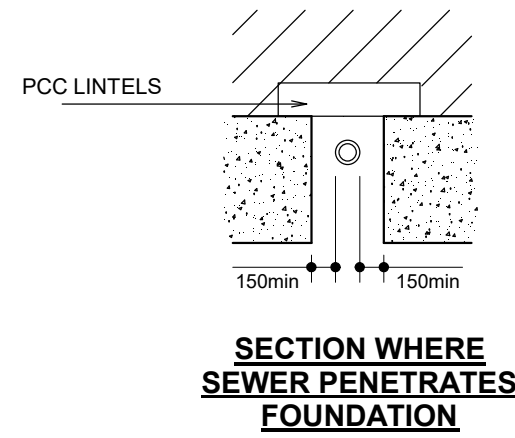
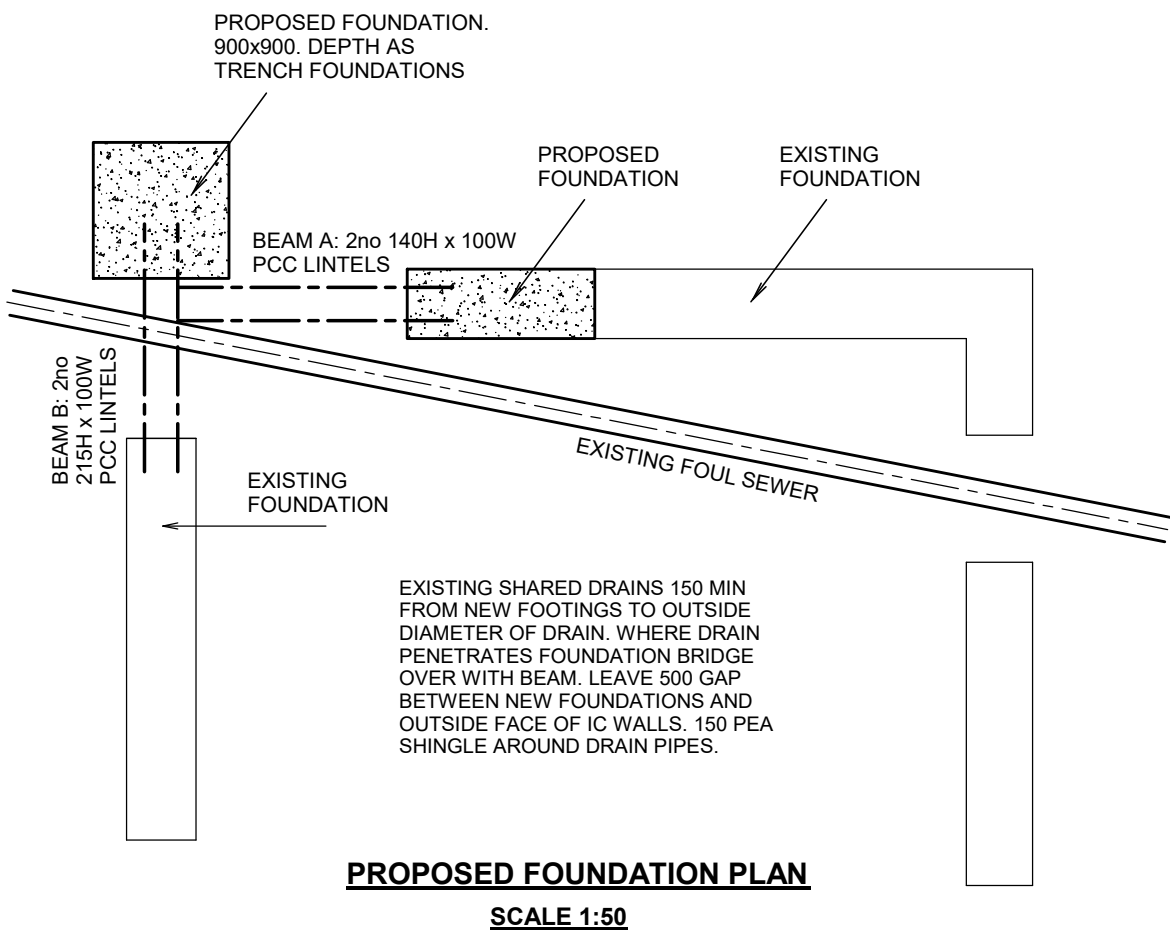
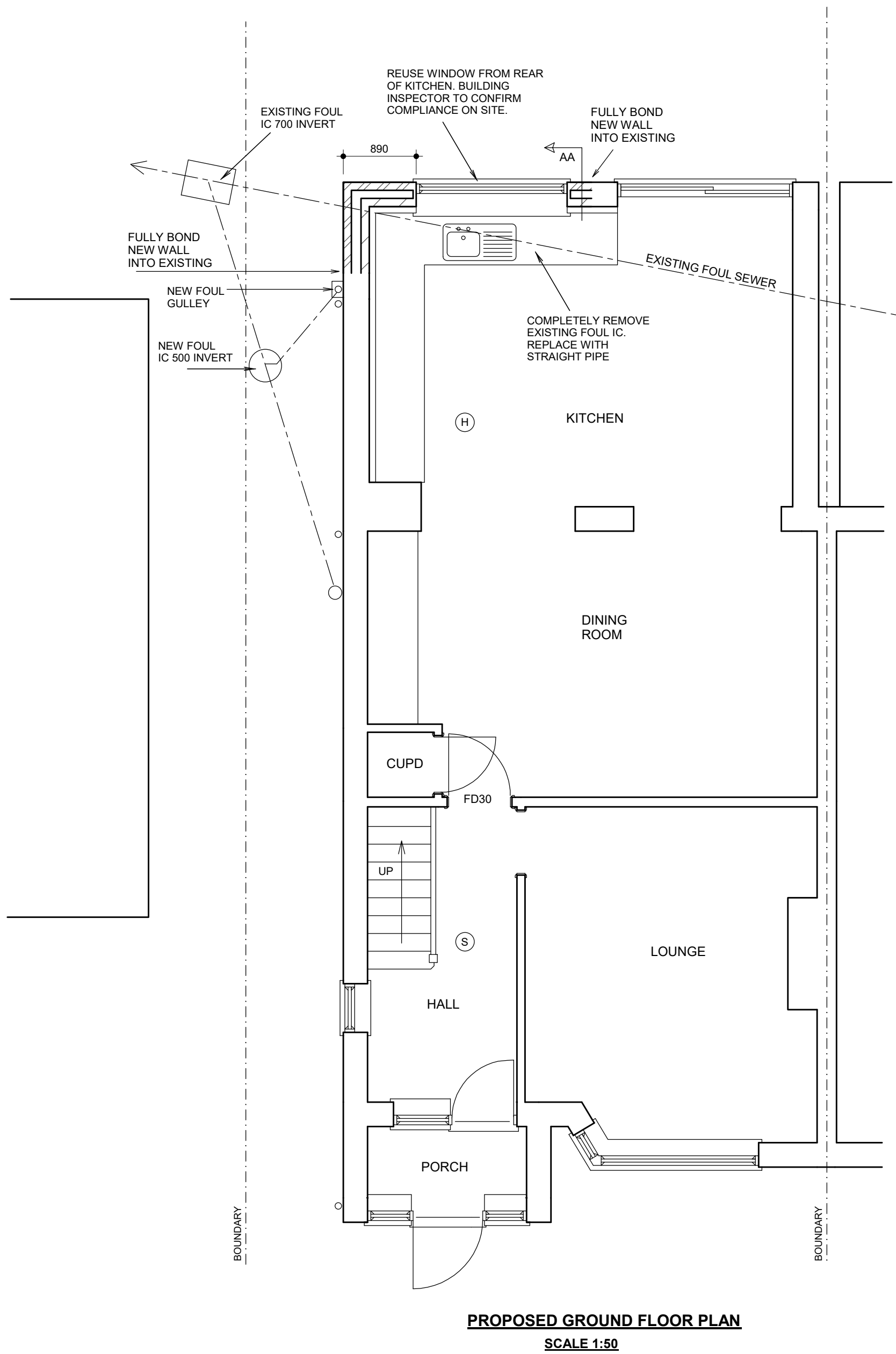
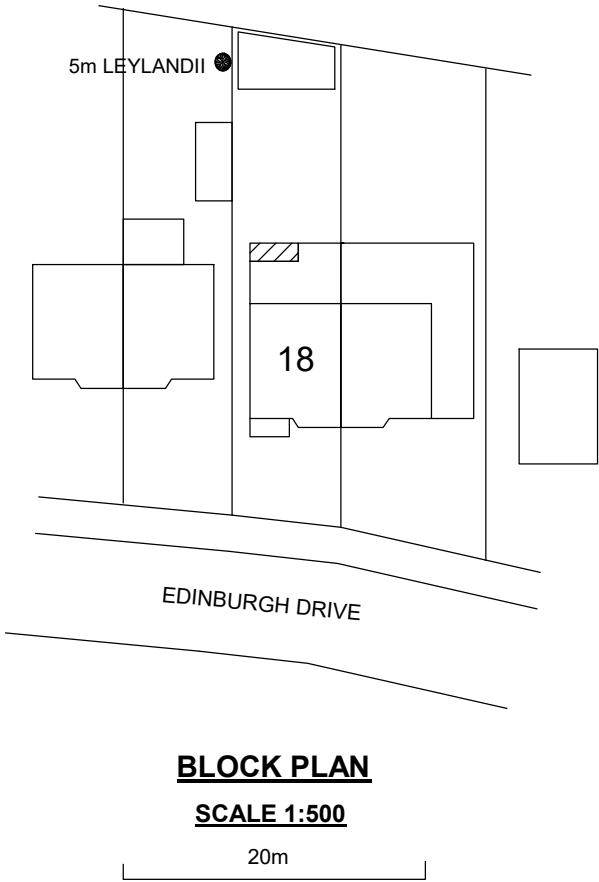
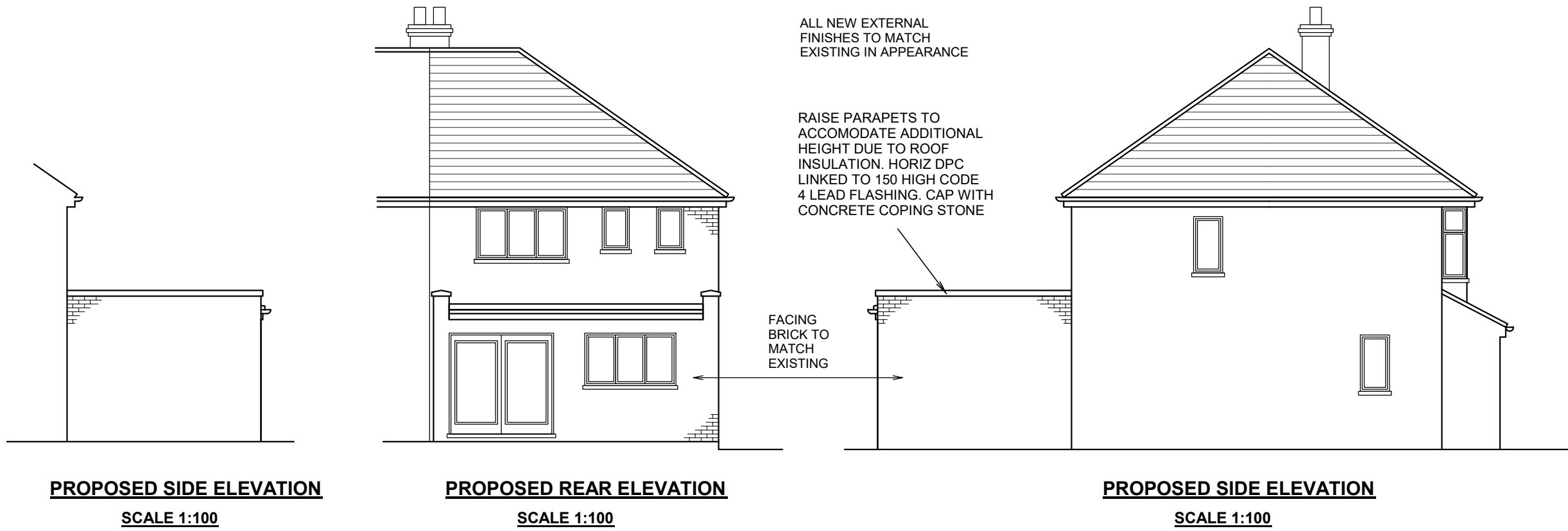

NOTE:

FOUNDATION DEPTHS ESTIMATED AND TO BE CONFIRMED ON SITE BASED ON SITE CONDITIONS BY BUILDING INSPECTOR. PROVISIONAL DEPTHS AS SECTIONS UNLESS NOTED OTHERWISE ON PLAN. TREE SPECIES TO BE CONFIRMED ON SITE BEFORE ANY WORK COMMENCES. FOOTINGS TO BE 600 BELOW LOWEST ROOT ACTIVITY AND BELOW ANY ADJACENT DRAIN. 75 CLAYMASTER TO BE PROVIDED TO FOUNDATION DEPTHS EXCEEDING 1.5m. DEPTHS MEASURED TO ORIGINAL GROUND LEVEL. NOT TO TOP OF BUILT UP GROUND.

IMPORTANT NOTE: DEEP EXCAVATIONS ARE DANGEROUS. TRENCHES TO BE DUG BY MECHANICAL DIGGER UNLESS NOT POSSIBLE. NO PERSON TO ENTER A TRENCH UNLESS ADEQUATE EARTHWORK SUPPORT IS CONSTRUCTED. NO PERSON TO ENTER A TRENCH WITHOUT SUPERVISION.

- (S) SELF CONTAINED MAINS OPERATED INTERLINKED OPTICAL SMOKE DETECTOR SYSTEM IN ACCORDANCE WITH BS5859 OR BS5446. ALARMS TO HAVE BATTERY BACK UP. DETECTORS 300mm FROM WALLS
- (H) HEAT DETECTOR INTERLINKED WITH SMOKE DETECTORS

18 EDINBURGH DRIVE ICKENHAM MIDDX UB10 8QY

SINGLE STOREY EXTENSION

SCALE 1:50 / 1:100 @ A1

NOV 2025

DRG No. 2476.2

JAMES RUSH ASSOCIATES LTD
64 JOINERS LANE CHALFONT ST PETER
BUCKINGHAMSHIRE SL9 0AT TEL: 01923 775 761
EMAIL: jamesrush@hotmail.com

© COPYRIGHT JAMES RUSH ASSOCIATES LTD

10.00 METRES @ 1:100

5.00 METRES @ 1:50

BOUNDARIES ESTIMATED AND TO BE CONFIRMED ON SITE. ALL NEW WORKS TO BE CONTAINED WITHIN TRUE BOUNDARIES UNLESS STATED OTHERWISE ON PLAN. ALL NEW WORK TO COMPLY WITH CURRENT BUILDING REGULATIONS. DIMENSIONS IN MILLIMETRES AND TO BE CONFIRMED ON SITE. ALL STEEL DIMENSIONS TO BE CONFIRMED ON SITE AND NOT BE TAKEN FROM STRUCTURAL CALCULATIONS. ALL DRAINS & TREES ARE ESTIMATED AND ARE TO BE CHECKED & CONFIRMED ON SITE BEFORE ANY WORK COMMENCES. CLIENT TO SERVE PARTY WALL ACT NOTICE BEFORE WORK COMMENCES. ALL WORK TO BE CARRIED OUT & SUPERVISED BY COMPETENT OPERATIVES. BATS ARE PROTECTED BY LAW. STOP WORK IF BATS FOUND ON SITE.

DUE TO SURVEY LIMITATIONS EXISTING JOIST SPANS ASSUMED UNTIL CONFIRMED ON SITE. ALL WALLS & PARTITIONS TO BE CONSIDERED LOADBEARING UNTIL OPENED UP ON SITE AND CHECKED BY COMPETENT PERSON TO CONFIRM OTHERWISE. MUST BE CONFIRMED BEFORE ANY WORK COMMENCES. IF STRUCTURAL ENGINEERS DESIGN RELATING TO STRUCTURAL ELEMENTS CONTRADICTS ARCHITECTURAL DRAWING SPEC. ENGINEER'S DESIGN PREVAILS. THIS DRAWING IS FOR PLANNING & BUILDING REGULATION APPLICATION PURPOSES ONLY. BUILDING REGULATION TO APPOINT CDM CONSULTANT TO ENSURE WORKS COMPLY WITH CDM REGULATIONS BEFORE WORK COMMENCES. SINCE WE HAVE NO ACCESS TO THE DEEDS OF THE PROPERTY IT IS THE RESPONSIBILITY OF THE CLIENT TO ENSURE THAT THE WORKS DO NOT CONTRAVENE ANY RESTRICTIVE COVENANTS CONTAINED IN THE DEEDS.