

Notes

Materials to match existing
Roof windows no more than 150mm above the roof plane

Added Volume
 $8.85 \times 2.2 \times 2.5 = 24.34\text{m}^3$
2
Total added volume 24.34m³
PD OK

Existing
Ground Floor Plan

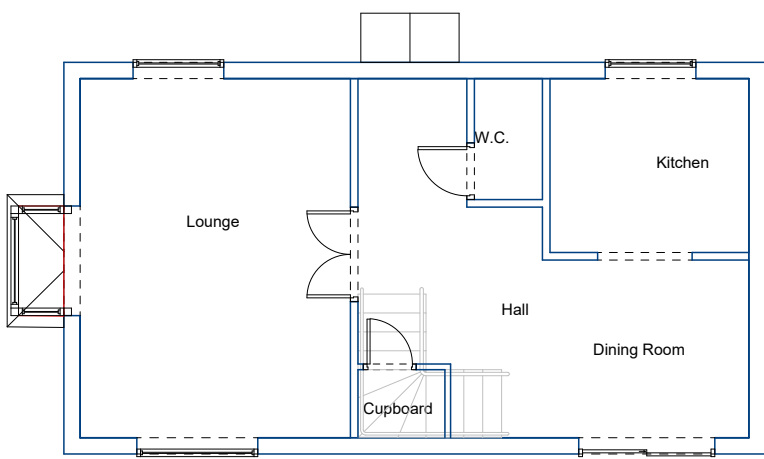

Existing
First Floor Plan

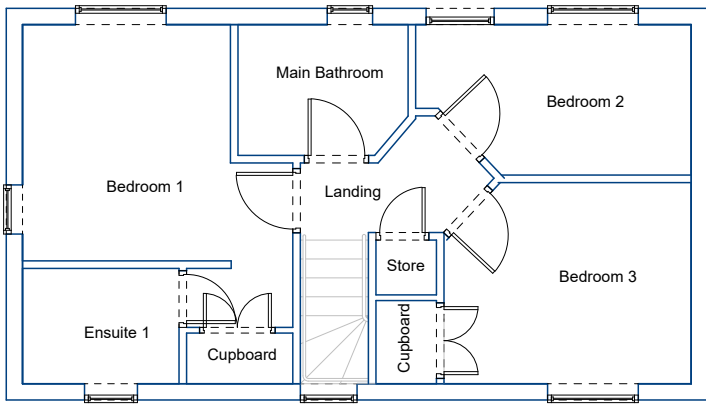

Section
Existing

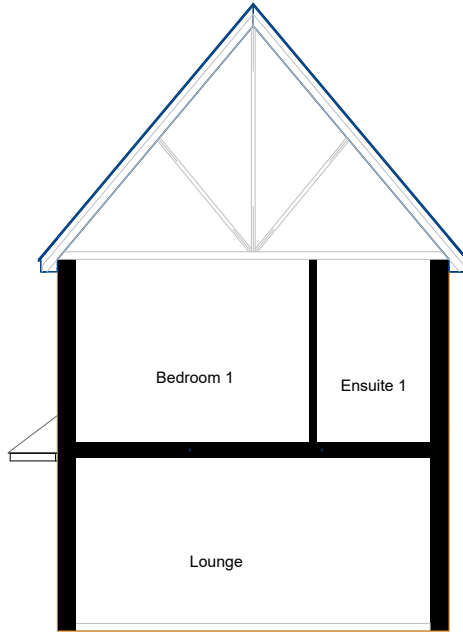

Existing
Roof

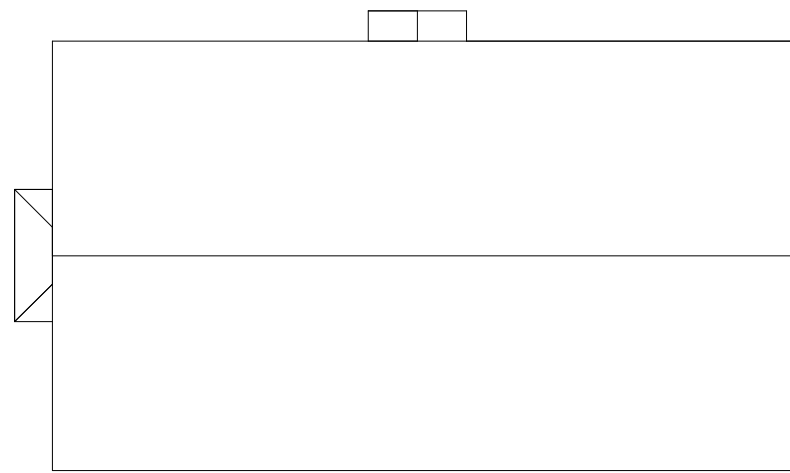

Existing
Rear Elevation



Existing
Side Elevation

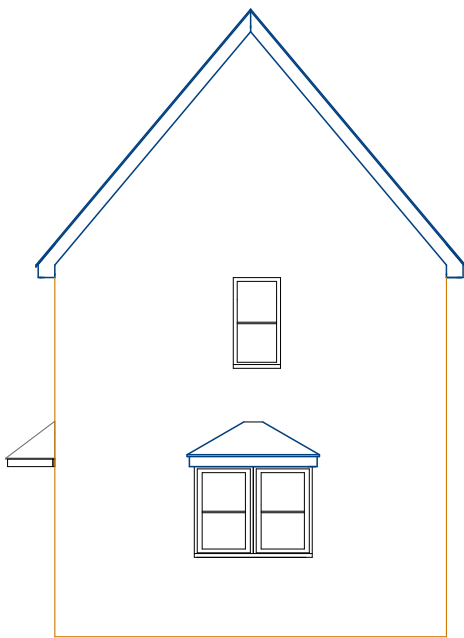

Existing
Front Elevation



Existing
Side Elevation

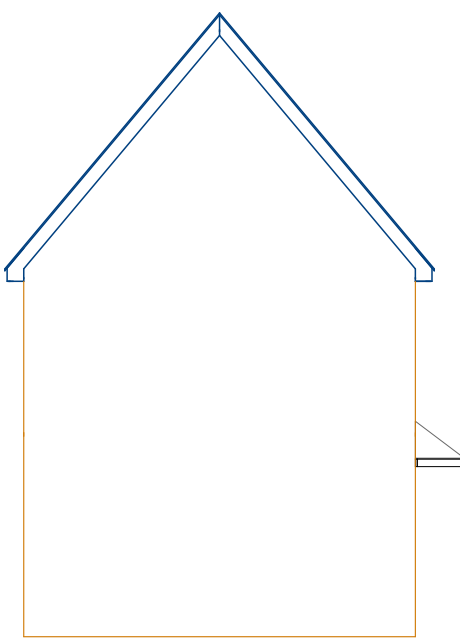

Proposed
Ground Floor Plan

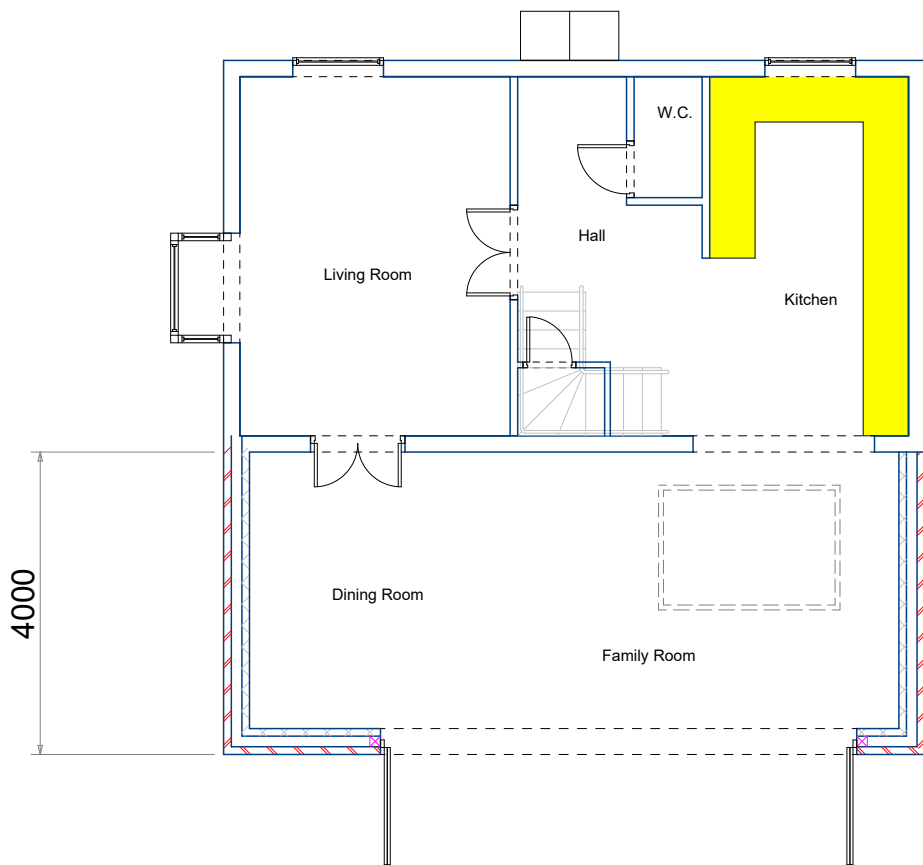

Proposed
First Floor Plan

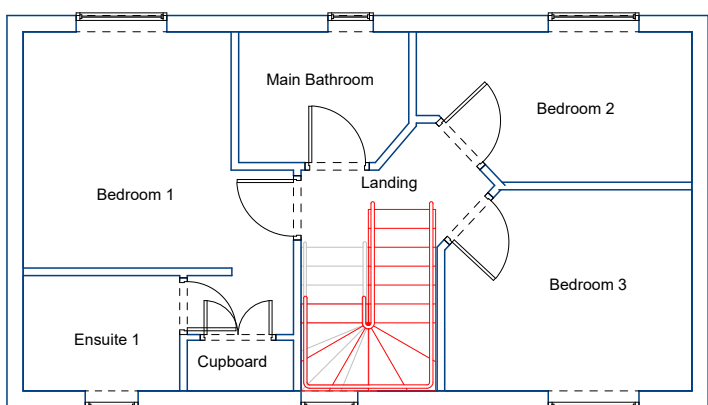

Proposed
Second Floor Plan

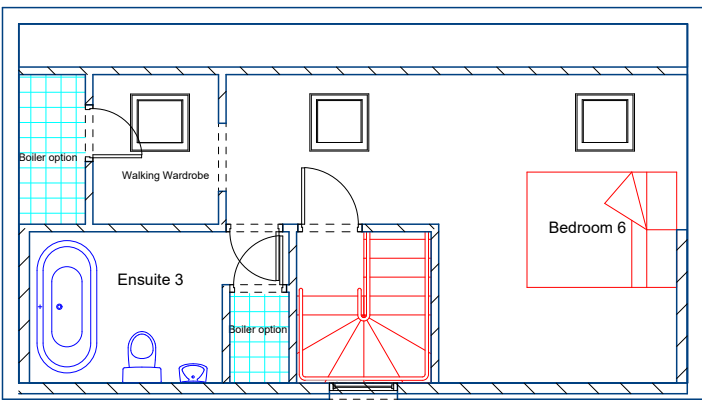

Proposed
Roof

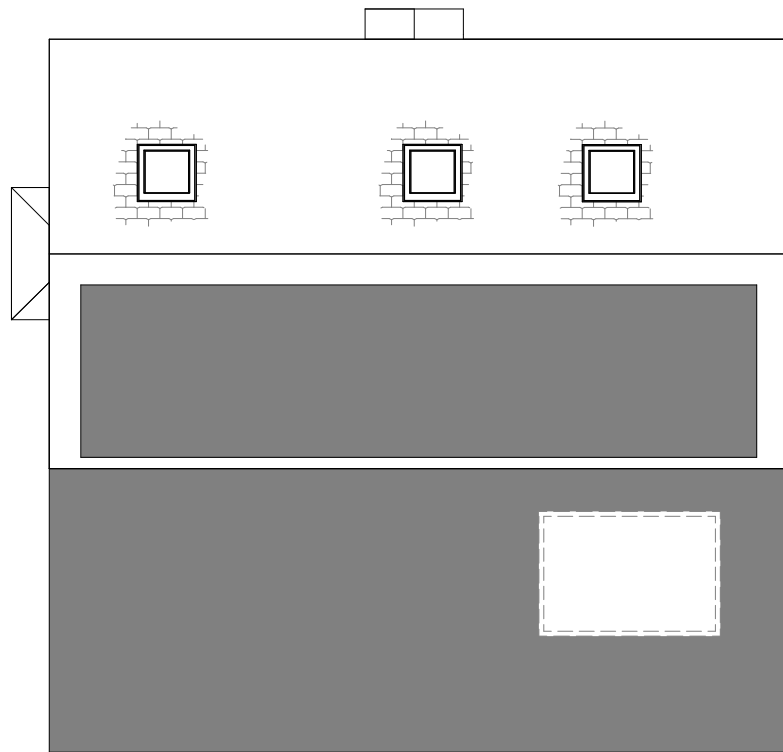

Proposed
Side Elevation

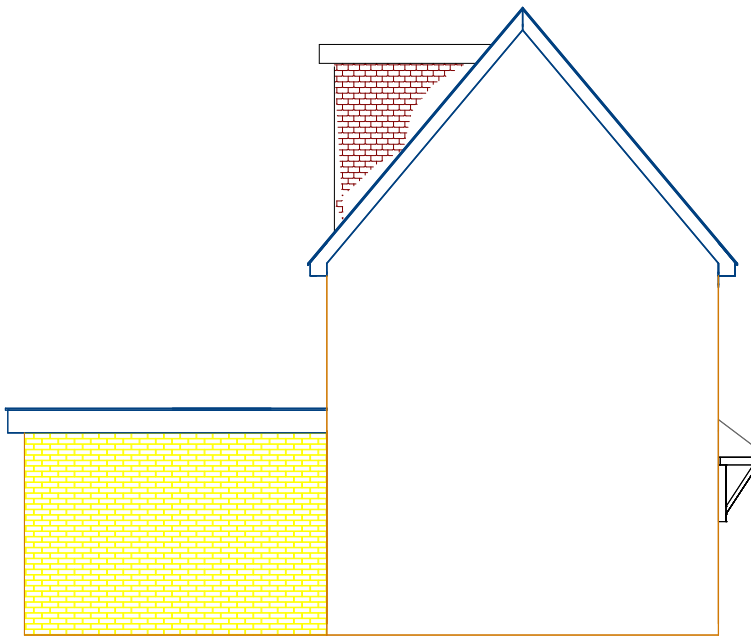

Proposed
Side Elevation

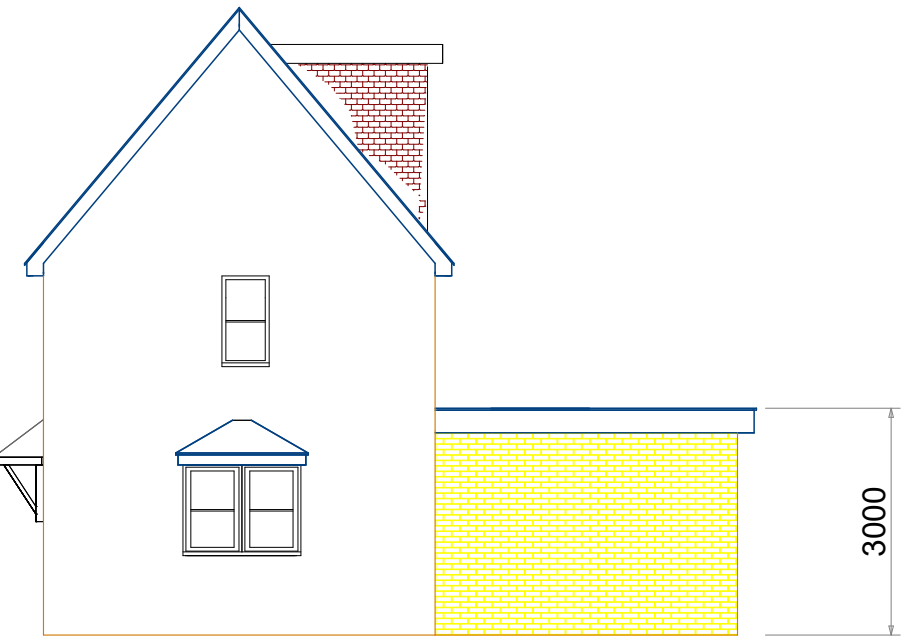

Proposed
Rear Elevation



Proposed
Front Elevation

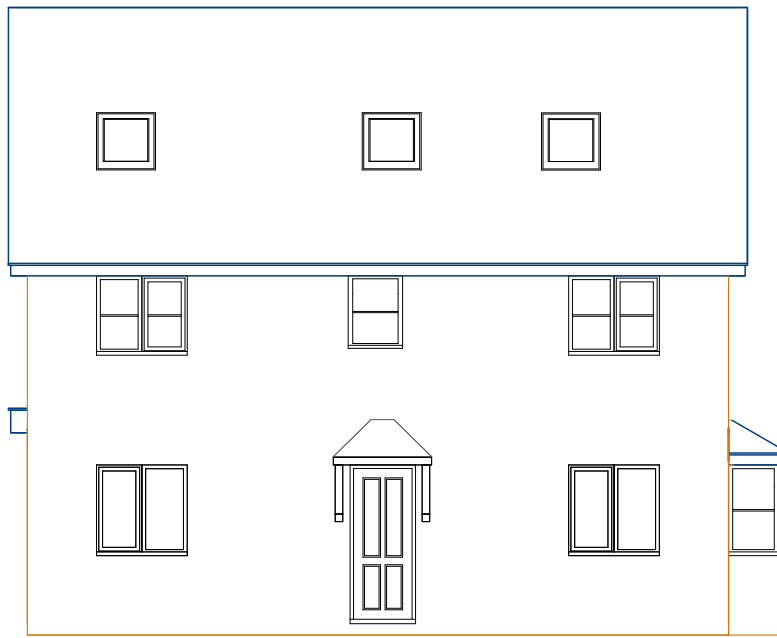

Proposed
Section

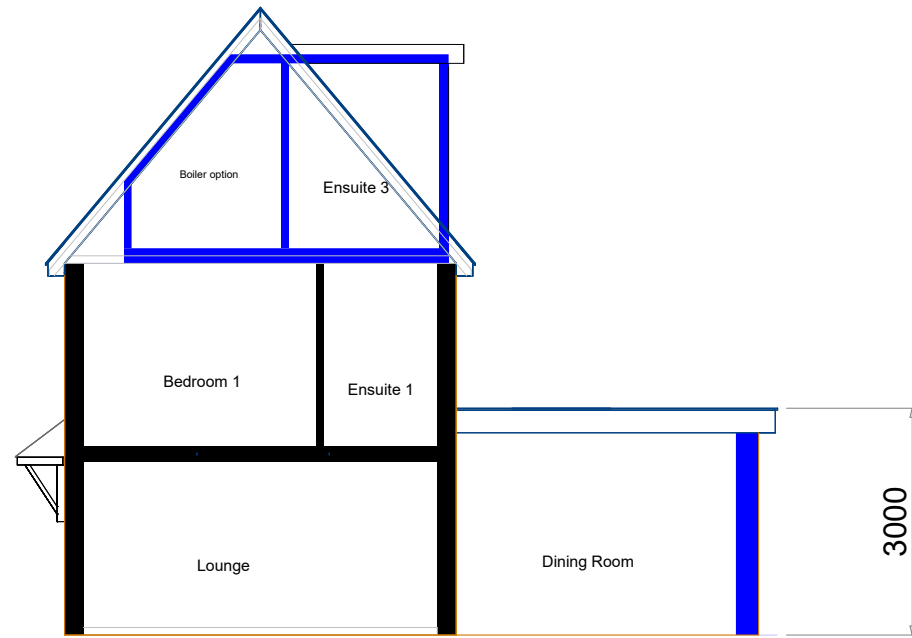

Final Plan

Plans Express

Architectural Planning Services

Project Rear extension Front roof windows and rear dormers

49 Aspen Grove
Pinner
HA5 2NL

Drawing Title
Planning
Existing and Proposed Plans

Client
Neelam Vyas

Drawing No.
001

Date
July 2024
Drawn by
D Black

Scale
1:100
Checked by
DWB

Page Size - A1

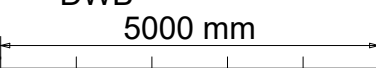

Plans Express
Tel: 02031314207
Mob: 07986229016
E: plansexpress@yahoo.com