

Existing Rear Elevation

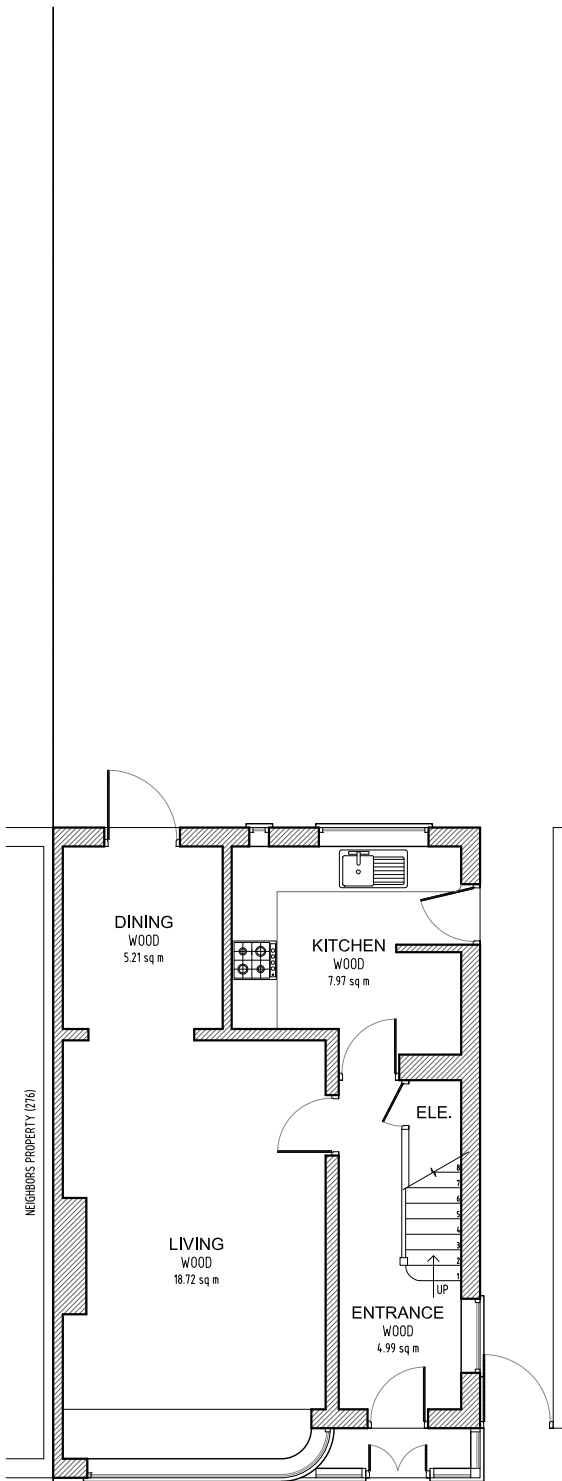

Proposed Rear Elevation



Existing Ground Floor  
Scale 1:100

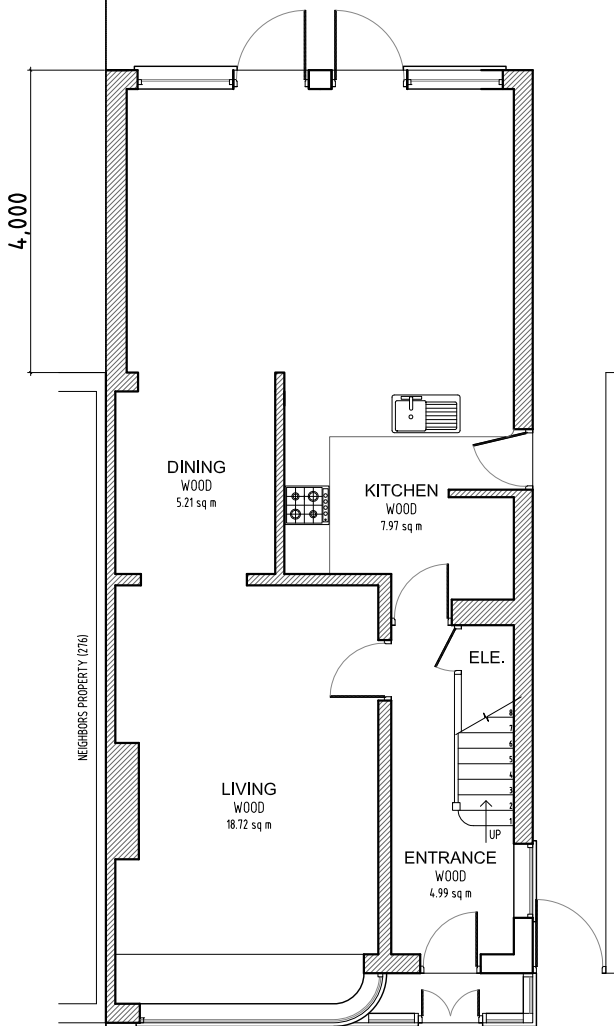

Proposed Ground Floor  
Scale 1:100

Project: 274 West End Road Ruislip, Middlesex, HA4 6DY		
<b>NOTES</b> The contractors are to check all the dimensions, levels, drain runs and general condition of the site before works commence a. Immediately of any error omissions or discrepancies. All works are to be carried out in accordance with current Building Regulations, British Standards, Code of Practice and Local Authority Requirements. Do not scale of from this drawing.		
Drawing type: EXISTING & PROPOSED Ground Floor & Rear Elevation		
Date: 30.06.23.	Scale: 1:100 @ A3	Rev.
Dwg. No. WER.274.PR.101		Drawn by. B.W